"THE MORNING MAYOR"
Barry Bowman
6-10 a.m.
C-FAX 1070

Victoria Times

93rd YEAR, No. 48 ★★ VICTORIA, B.C., THURSDAY, AUGUST 5, 1976 15 CENTS DAILY, 30 CENTS SATURDAY

LOOK FOR OUR Buy of the Week IN FRONT OF OUR SHOWROOM
peter pollen ford

ISLAND OPTS OUT

FRIDAY HARBOR (UPI) — Waldron Island will stay out of the 20th century a while longer.

Residents Wednesday won a fight with the San Juan County commission to keep Waldron the way is is for two years.

During that time, the island will remain without electricity, without ferry service, without telephones, without stores and without paved roads.

Waldron residents have been working on a comprehensive land-use plan and the moratorium will last at least until the plans are completed.

Super Apricot Developed

SUMMERLAND (AP) — Federal fruit scientists say they have developed a new apricot variety for the Okanagan that is superior to anything now grown in the Pacific Northwest.

The strain, called Skaha after a lake near this British Columbia community.

Poor B.C. Finances May Mean Cutbacks

By LIZ HUGHES
Times Staff

The hoped-for economic recovery in British Columbia has not happened, Finance Minister Evan Wolfe admitted today. The province's bleak financial picture points to cutbacks in government programs to help balance the budget.

In the first-ever quarterly financial report on B.C.'s finances, Wolfe predicts the government will show a $125 million deficit by the end of the year.

"The government now has two options. We can count on a spurt in the economy — or reduce planned expenditures this year to balance the budget," Wolfe said.

The dismal tone of Wolfe's report, however, indicates the government does not plan to wait for the "spurt."

Wolfe insisted he was optimistic about an economic recovery before the end of the year, but said little to back up his optimism.

He said the government had not yet addressed itself to where possible cutbacks would be made and the only suggestion he made was a limitation on wage increases.

Asked how long he would wait before making a decision on whether to cut back spending, Wolfe said "not very long."

In the first three months of the year, revenues reached $735.9 million, an increase over the $681.1 million earned in the same period in 1975.

But Premier Bill Bennett had predicted in his budget speech that revenue for the first quarter would be $763 million.

Expenditures were $718.8 million, slightly more than the $712.2 million forecast in the budget.

There was a surplus during the first three months of $17.1 million, but Wolfe said the government had been counting on a surplus of $50.5 million, leaving it more than $33 million off target.

"In other words, our income was 3.5 per cent less than we needed to achieve a balanced budget on the year's operations," Wolfe said.

Projections for the rest of the year indicate things will get worse.

Wolfe said government revenue is down and the big spending months are yet to come.

Wage settlements for hospital and school employees, which are now before the Anti-Inflation Board for approval, are of particular concern to the government, Wolfe said.

Unless the wage settlements for the two groups are held strictly to the AIB guidelines, the increases "could result in an uncontrollable over-expenditure for the province," the finance minister said.

The report lays the blame for the gloomy economics of the province on several sources, but singles out labor as the biggest villain.

"Labor disruptions which result in business shutdowns, such as occured for the British Columbia Railway in the first quarter of this fiscal year

See POOR Page 2

PAY DISPUTE DELAYS SUN

Production of the Vancouver Sun was delayed today by a dispute over payment of retroactive wage increases in a recently negotiated contract.

Members of some mechanical unions stopped work and as a result, the edition of the newspaper that comes to Vancouver Island was not printed.

KENYAN REFUGEES pull their belongings on a cart across the border from Uganda as they flee harassment and killing of Kenyans by Uganda soldiers. The confrontations between the two African countries escalated after the Israel raid on Entebbe to free hijack hostages.

20 Building Sites Still Stymied

Cement masons threw up picket lines today at 20 major Vancouver construction projects which had been scheduled to re-open following a month-long lockout.

A spokesman for the union said the workers will stay out until the one remaining issue is resolved.

The cement masons want the pay award of 98 cents per hour paid immediately while the companies have said they will pay only an eight per cent increase and will hold the rest in trust until the Anti-Inflation Board makes a decision on how much of the increase is within its guidelines.

About 20 cents of the 98 cent an hour increase would be held back for the cement masons. Electricians and plumbers would get all of the increase immediately.

Meanwhile, a large portion of the province's 40,000 construction trade union members returned to work today.

In Victoria no jobs were held up by picket lines.

Construction Labor Relations Association spokesman Chuck McVeigh held talks today with the cement masons in hopes of resolving the pay holdback.

He said he was hopeful agreement could be reached by nightfall.

In addition to the cement masons, there was a picket line set up by carpenters at two Vancouver projects but this was not related to the present negotiations.

Many small projects in Vancouver were busy today. The strike-lockout had tied up all major construction for more than a month.

McVeigh said if the problem with the cement masons is resolved this week, the construction industry will be back to normal by Monday.

He said he knows of no outstanding problems except the question of the pay holdback. He said it is his understanding that it is not legal for the companies to pay more than an eight per cent increase until the AIB makes its ruling.

The unions are voting on the pay package this week and the CLRA will approve the contracts if they are approved by all unions. There are 15 unions negotiating directly and six other subtrades involved.

Three For Adventure

What with a lousy night's sleep and all that explaining to anxious parents, three Saanich children must be wondering today if the adventurous ife is worth the hassle.

The trio — two girls and a boy aged seven, 11 and 10 from two separate families — were found riding their bicycles at the Trans - Canada Highway-Tillicum intersection early this morning, nearly 18 hours after they were reported missing early Wednesday afternoon.

An observant caller tipped off Saanich police who picked the youngsters up in a patrol car to take them to their homes ... and those explanations.

The official report on the incident didn't say where and how the children had spent the night, but it did note drily that they were "somewhat sleepy after an uncomfortable night."

Sudan's Firing Squads Execute Another 18

KHARTOUM (UPI) — Sudan's military regime executed another 18 persons today including former Col. Mohammed Nour Saad, alleged leader of July's abortive attempt to topple president Jaafar Numeiry, Sudanese radio reported.

The new executions came one day after 81 other persons were put to death for their part in the foiled coup July 2.

The Omdurman radio said the 18 were executed after their conviction in a state security court for their part in the putsch attempt, which Numeiry has accused Libya of masterminding.

The radio did not say how the latest executions were carried out but government sources said the defendants were killed by firing squads.

Another four persons were sentenced to 14 years imprisonment and one was acquitted, the radio said.

The 18 defendants were sentenced to death two days ago by a state security court in Omdurman, located across the Nile River from the capital of Khartoum. President Numeiry had endorsed the sentences.

According to prosecution witnesses at the 10-day trial, the plotters had trained in Ethiopia and Libya before filtering into the Sudan.

The charges against Saad, 42, and the other defendants included waging war against the Sudan and attempting to overthrow Numeiry.

Numeiry has charged Libyan Leader Col. Moammar Khadafy masterminded the plot during which a total of 783 persons, including 83 military personnel, were killed in street fighting.

VANCOUVER SLAYING LINKED TO DRUGS

VANCOUVER (TNS) — Police here are holding a 39-year-old suspect in what investigators believe is a drug related slaying overnight.

The body of Ivan George Hanson, 36, was found in the basement of his East Georgia home. Police said he had been shot in the back of the head and back.

A police spokesman said Hanson was a known drug trafficker and said indications are the killing was related to an underworld drug dealings that went sour.

The murder was the 12th this year in the city.

40% HIKE ON RAIL?

It will take a 40 per cent increase in freight rates for shippers along the Courtenay Parksville line to pay for the government ordered resumption of CP Rail service, CPR vice-president Leslie Smith warned today.

Smith said CPR "would certainly apply" to the Canadian Transport Commission to allow the rate increases.

"It's either that — a pretty large increase — or the taxpayer is going to have to pay," said Smith.

CP Rail was ordered by the CTC to rebuild two railway bridges north of Parksville and get traffic rolling again to Courtenay.

Estimated cost of the work is $2.2 million.

CP is "certainly going ahead with the order", he said, but added the company is at the same time studying ways of appealing the ruling.

The ruling can be appealed through the CTC's review committee, through the Supreme Court of Appeal or Governor in Council.

Boulder Kills Man

PACKWOOD, Wash. (AP) — William Kankowski, 35, of Merced, Calif., was fatally injured Wednesday when he was struck by a four-foot diameter boulder while fishing in Skate Creek, the coroner's office said.

NEWS BRIEFS

TOLL OF AGE FOR BIG BEN

LONDON (AP) — With a rattle and a bang, London's famous landmark, the Big Ben clock atop the tower of the Houses of Parliament, ground to a halt today at 4:46 a.m. (GMT)

The 117-year-old timepiece apparently was the victim of metal fatigue.

Raiders Strike

NAIROBI (UPI) — Raiders swooped down on French teachers staying at a hotel on the Kenyan-Ethiopian border Wednesday, killed one woman, wounded two persons and apparently kidnapped one man, the French embassy said today.

Coal Strike Stays

CHARLESTON, W.Va. (AP) — The wildcat coal strike that has idled 90,000 miners in seven states showed no signs of letting up today.

Amnesty Freedom

MADRID (UPI) — Three Spanish Communist chiefs and six Basque nationalists walked out of Madrid's Carabanchel Prison late Wednesday, the first political prisoners freed under an amnesty decreed by King Juan Carlos.

Dental Chart Check

SEATTLE (AP) — Dental records and other laboratory techniques will have to confirm that the remains found in what apparently is a 19-year-old crash site are those of the Warren Wall family of Duncan.

Blast Kills Miners

BREZA, Yugoslavia (UPI) — A methane gas explosion killed 17 miners and injured 13 others today in the Breza Coal Mine 16 miles northwest of Sarajevo, the national news agency Tanjug said.

Korean Firing Line

PANMUNJOM, Korea (UPI) — South and North Korean soldiers traded gunfire today along the eastern sector of their 151-mile truce front. No casualties were reported on either side.

Maggie Off Run Soon

Transport Minister Jack Davis has accepted Victoria MLA Sam Bawlf's proposal to replace the Princeess Marguerite with the ferry Queen of Surrey on the Victoria-Seattle run, and the change could come as early as next spring.

But in making the announcement Wednesday Davis said the action still awaits approval by the board of directors of B.C. Steamships, the Crown corporation which operates the service, and by cabinet.

The minister admitted that if the switch is made the eventual fate of the Princess Marguerite would be uncertain. But he said the government would not sell it for scrap and would assure the vessel "a dignified end."

Bought by the NDP government in 1974 as an urgent addition to the Horseshoe Bay-Departure Bay route, the Queen of Surrey is now sitting idle because two new ferries are being used on that run.

Davis, who had suggested earlier that the government might sell the ferry, said Wednesday that would not be profitable. The ship had cost $17 million but would be unlikely to sell for more than $10 million due to a surplus of ships of her type.

He said among the advantages of using the Queen of Surrey on the Victoria-Seattle route are her much greater car carrying capacity (180 cars per trip compared with the Marguerite's 50); lower fuel consumption and crew requirements; and the fact that she is a more modern vessel with a longer life expectancy and requiring less maintenance.

In addition, she could probably make a daily trip to Port Angeles during the tourist season as well as the regular run to Seattle.

Soviet Plane Nfld. Mystery

HALIFAX (UPI) — A long-range Soviet military aircraft has apparently crashed off the coast of Newfoundland. An oil slick and debris have been sighted 230 miles southeast of St. John's, where a Russian plane was in difficulty late Wednesday.

Tear Gas, Shots End Black March

Times News Service

JOHANNESBURG — Police fired warning shots and tear gas today to break up a march by 5,000 militant black students through the streets of Soweto township in the second day of anti-government demonstrations that killed three persons and wounded 18 Wednesday.

Police fired warning shots and lobbed tear gas canisters at the demonstrating students.

Witnesses said the marchers repeatedly gave the clenched fist black power salute and chanted political slogans. They were gathering at the township's New Canada district, on its outskirts and near the main road leading to Johannesburg.

The march, organized after a meeting at a high school, shattered the peace in Soweto after conditions appeared to be returning to normal following massive protest demonstrations.

Besides the Soweto march, there were disturbances in Katlehong and Tembisa townships east of Johannesburg.

A mob of about 1,000 Tembisa school children was dispersed by police after a liquor store and beer hall were stoned. Gangs attacked vehicles in Datlehong.

Arsonists Blamed For Belfast Blaze

BELFAST (UPI) — Fire companies from all over Belfast fought a major blaze today in the city's biggest lumber yard in the mainly Roman Catholic Ballymurphy district, 3 miles west of the city centre.

Employees of the yard are almost all Protestants, and there has been friction with Catholics living in the surrounding area. Police believe the fire was deliberately set.

In another incident, a bomb blast and a fire that followed it destroyed a bakery at Coalisland, 40 miles west of Belfast. No one was reported injured.

A landmine was exploded under a police patrol automobile at Portadown, 25 miles southwest of Belfast. The blast slightly injured one policeman.

WEATHER

Tonight: Cloudy
Friday: Some Sun

Fall Start on Highway Work

A two-year, $5 million widening project for the Trans-Canada Highway between Douglas Street and Thetis Lake will be started this fall, the provincial highways department said today.

Tenders on the four-mile project, including the reconstruction of Burnside overpass, are expected to be called before the end of November as right-of-way acquisition proceeds.

The provincial government had indicated earlier there would be no allocation for the highway widening in the immediate future. But there have been complaints from Colwood, Langford and Metchosin about heavy daily congestion in the stretch between Victoria and Goldstream.

Commuter traffic consistently backs up cars, trucks and buses on the 20-year-old two-lane highway serving Victoria up-island communities.

Plans to increase the capacity to four lanes, in keeping with improvement projects north to Nanaimo in recent years. Much of the highway beyond Goldstream is already either three or four lanes wide.

The department said land acquisition would bring the total cost to more than $5 million, and that no federal funds are to be provided for any part of the undertaking.

It is expected tenders will be called either in October or November, depending on negotiations with private owners on the right-of-way. There is considerable land to be bought, the department said.

All survey and highway engineering design work has been completed for the project.

WORDPLAY

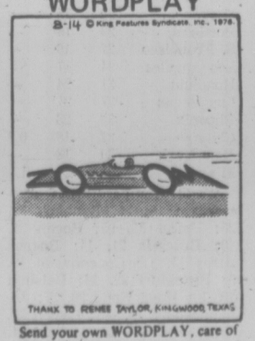

Send your own WORDPLAY, care of this newspaper.

INDEX

Classified 386-2121
News 382-3131

	Page
Births	22
Classified	22-34
Comics	20
Deaths	34
Entertainment	14
Family	18-21
Finance	6, 7
Gardening	23
Sports	10-13

Free Beer at Barbershop Trimmed

Times News Services

VANCOUVER — Mel Galbon's barbershop in Vancouver had something special for its customers — a free beer or two — and sometimes even uniformed policemen sipped while Galbon snipped.

But after a 10-year tradition of suds-while-you-wait at the Fraser Street shop, Galbon has been told by city police to lock up the lager or risk losing his business licence.

"Since I'm not selling it, and this is my place of business, I can't see what's wrong with offering a customer a beer," he said on Wednesday.

Unfortunately for Galbon — and for his thirsty customers who have been enjoying the fringe benefit for as long as a decade — the issue is open and shut as far as the B.C.'s Liquor Administration Branch (LAB) is concerned.

"A barbershop, especially the customer waiting area — is considered a public place," said B. E. Munkley, LAB director of licensing, "and it's against the law to drink liquor in a public place.

"It's as simple as that. Considering the price of haircuts today, however, I can see how barbers can afford to give beer away . . ."

Galbon claimed there is nothing unique in his habit — of offering customers beer.

"I'm not going to get them in trouble by naming them, but I know of several clothing stores where anything from a bottle of beer to a cocktail may be available, free," he said.

"I was really shaken up when members of the city police vice squad decended on my place. All that fuss over a few bottles of beer — it's hard to believe."

All the same, his shop was dry on Wednesday, except for the water being used by a young woman employee as she shampooed a customer's hair.

Galbon said he doesn't plan to hire a lawyer to fight the no-beer order.

"I have quite a few clients who are lawyers," he said. "Some of them liked to have a beer, while they waited. Maybe thy'll give me a legal opinion or two."

SOVIET BUILDUP REPORTED IN LIBYA

CAIRO (UPI) — The Middle East news agency said today the Soviet Union has massed thousands of tanks, armored cars and artillery pieces in Libya and its MIG25 jetfighters are flying reconnaissance missions from airfields near Tripoli.

The semi-official Egyptian agency said naval facilities are also extended to the Soviet fleet in the Mediterranean at Libyan harbors.

Quoting diplomatic sources in London, the agency said the weapons and hardware massed by Russia in the Libyan desert where enough to equip a 60,000-man army.

"It is beyond the ability of the Libyan armed forces to absorb them or use them," the agency said.

The Soviet weapons, the agency said, include 1,200 T62 tanks, 3,000 armored personnel carriers, several hundred pieces of field and anti-aircraft artillery and spare parts and engines for MIG21 and MIG23 warplanes.

The areas in which these weapons are located "are under total Soviet control and Libyans have no access to them," the agency said.

The Egyptian press reported last year that Libya had concluded a $12 billion arms deal with the Soviet Union. Diplomatic sources at the time said the figure was highly exaggerated and the deal probably was for $1.2 billion.

IT'S A BLAST OF INSANITY

WASHINGTON (UPI) — SANE, the anti-nuclear war organization, presented its third "insanity award" to the energy research and development administration (ERDA) for being unable to account for several tons of atomic material.

"You're a real blast, ERDA," said SANE Wednesday.

Island Saw Co.
617 Chatham Street 385-5500
7-6

THE OUTCASTS by Ben Wicks

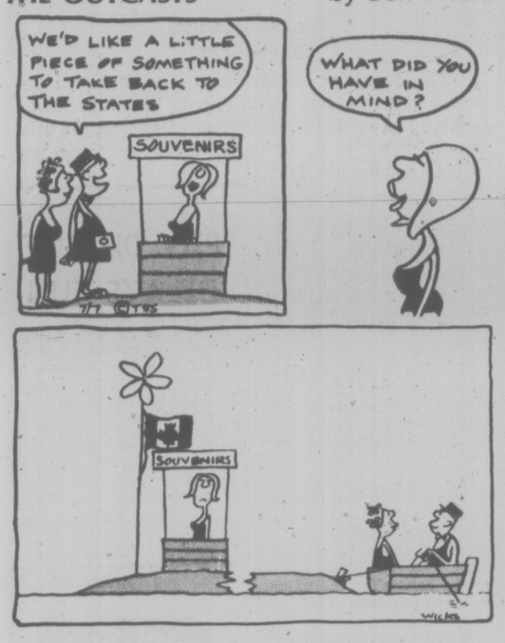

Moscow Vows Cut In Olympic Costs

MOSCOW (Reuter) — The Soviet Union will keep costs to a minimum for the 1980 Moscow Olympic Games, and will not try to provide the same giant sports facilities as in previous Games, the chief organizer said today.

"The organizing committee will provide the guests with everything they need, but will stick to the principles of expediency and cost-saving, Deputy Premier Ignaty Novikov, chairman of the Soviet Olympic Organizing Committee, told the party daily Pravda in an interview.

The Soviet press has stressed the vast costs of the Montreal Games, estimated at $1.5 billion. Last February Novikov presented the International Olympic Committee with an estimate of $230 million for the 1980 Games.

POISON THREAT CLOSES PLANT

LONDON (Reuter) — a British plant making the same chemical as the Italian factory that belched out a poison gas cloud has been closed at the request of government health officials.

The closure comes a day after the Bayer firm in West Germany suspended manufacture of the compound capable of producing the vapor which has contaminated the northern Italian town of Seveso.

Government experts have been examining the British plant, Coalite and Chemical Products Ltd., for the 10 days in light of the Italian accident on July 10 which released the poison TCDD into the air.

Church Robbed

MAZZARINO, Sicily (UPI) — Thieves broke into the Capuchin Father Church during the night and carried away two valuable 17th century statues, a painting and gold and silver memorials, police sail today.

Officers said the statues, inlaid with tortoise shell and the work of Fra Angelico of Mazzarino, were taken from niches near the church's main altar.

They said the thieves also cut a 17th century painting of the Madonna and Child from its frame before gathering up the gold and silver memorials and making their getaway.

diamonds for men

Do yourself a favor! See our men's 10K gold and diamond rings. Handsomely styled, bold and flairsome. What better way to say "You're Special." Isn't it just the sort of gift he'd love to have from you.

BUDGET • CHARGEX • MASTERCHARGE

Diamond Initial Ring — Your initial designed in diamonds and set in a 10K hammered gold mounting. $295

Seven diamonds set in a handsomely designed 10K gold mounting — a beautiful symbol of good taste. $1100

Mayfair Shopping Centre Phone 385-2744
1209 Douglas Street Phone 385-1911
Victoria Kamloops
Vancouver Kelowna
Chilliwack Vernon
7-17

Grassie Pirbanks 1886 1976
Celebrating our 90th year

Fifteen beautiful stores throughout B.C.

Poor B.C. Finances May Mean Cutbacks

continued from page 1

and the current construction industry dispute which will have impact upon second quarter results, further impair the province's economic recovery," Wolfe said.

Receipts from the general sales tax, motor fuel taxes, corporate income tax and forestry revenues also indicate a slower rate of economic recovery than anticipated.

The profitability of crown corporations and agencies improved during the first three months of the fiscal year, but Wolfe pointed out this means simply that some crown corporations didn't lose as much as they did last year.

B.C. Railway lost $27.8 million for the six montths ended July 2, compared to $17.4 million for the same time last year.

B.C. Hydro showed a net loss of $1.6 million for the two months ended May 31, compared to $4.2 million last year.

Net loss for B.C. Ferries was $1.4 million for the first three months of the fiscal year, compared to $3.8 million for the same time last year.

Insurance Corporation of B.C. showed a net profit of $9.6 million, composed of $2.4 million profit on the claims alone, and $7.2 million of investment income.

ICBC figures cannot be compared to last year, Wolfe said, because of a strike by employees for the period of May to September. Wolfe termed the $2.4 million a "modest profit" and said it did not indicate that premium increases could have been less.

Wolfe said the entire Canadian economic picture has not picked up as forecast and said he wants the B.C. report to alert residents of what might happen.

He said he is still hopeful that revenues would, increase but added: "if not we will have to alopt strict measures."

NDP finance critic Dave Stupich said Premier Bennetthas kept his election promise to turn the B.C. economy around, but said it has been turned around the wrong way.

"It is worse in almost every comparable section than a year ago," Stupich said.

He charged that the Social Credit economic policy of levying heavy increases on the economy such as tax, insurance, and ferry increases had all been counter-productive and have in fact been a depressing effect on the economy.

He said studies show that the rest of Canada is recovering at a greater rate than B.C., as is the U.S. economy.

Liberal leader Gordon Gibson said the shortfall in revenue is an unhappy indicator of economic mis-management by the Social Credit government and that the economic recovery was badly hampered by the "hamfisted" increases in sales tax, ferries and ICBC rates.

Tori leader Scott Wallace said the report shows the Socreds "soulless" approach to government and said the still sluggish economy is a direct result of excessive taxation.

308 Dead in Floods

KATMANDU, Nepal (UPI) — At least 308 persons have died and 30 others injured in floods and landslides triggered by seasonal monsoon rains in various parts of Nepal in the past two months, a government official reports.

Series VII. The Official Souvenir Issue.

Single coins from $8. Four coin sets from $47.50.
Now available at banks, authorised dealers and wherever Canadian money is sold.

STADIUM & VELODROME—Architectural design—Roger Taillibert. OLYMPIC VILLAGE—Constructed by Les Terrasses Zarolega Inc. Architect—D'Astous & Durand.

This is it.

This is it.
Your chance to own the seventh and final Series of Canadian Olympic Coins.
Beautiful works of art exquisitely designed and minted from solid sterling silver

This is it.
Series VII, depicting the spectacular Olympic installations.
The Official Souvenir Issue of Canadian Olympic Coins.

This is it.
Real money, backed by Canada for its full face value.
Real money that could grow in value with time, as many previous Olympic Coin issues of other host nations have done.

This is it.
The 1976 Olympics.
Excitement, drama. The summer Canada hosted the world And Series VII Olympic Coins keeping those memories bright and alive for years to come.

Olympic Coins—1976 Canada
©Copyright 1972—COJO '76

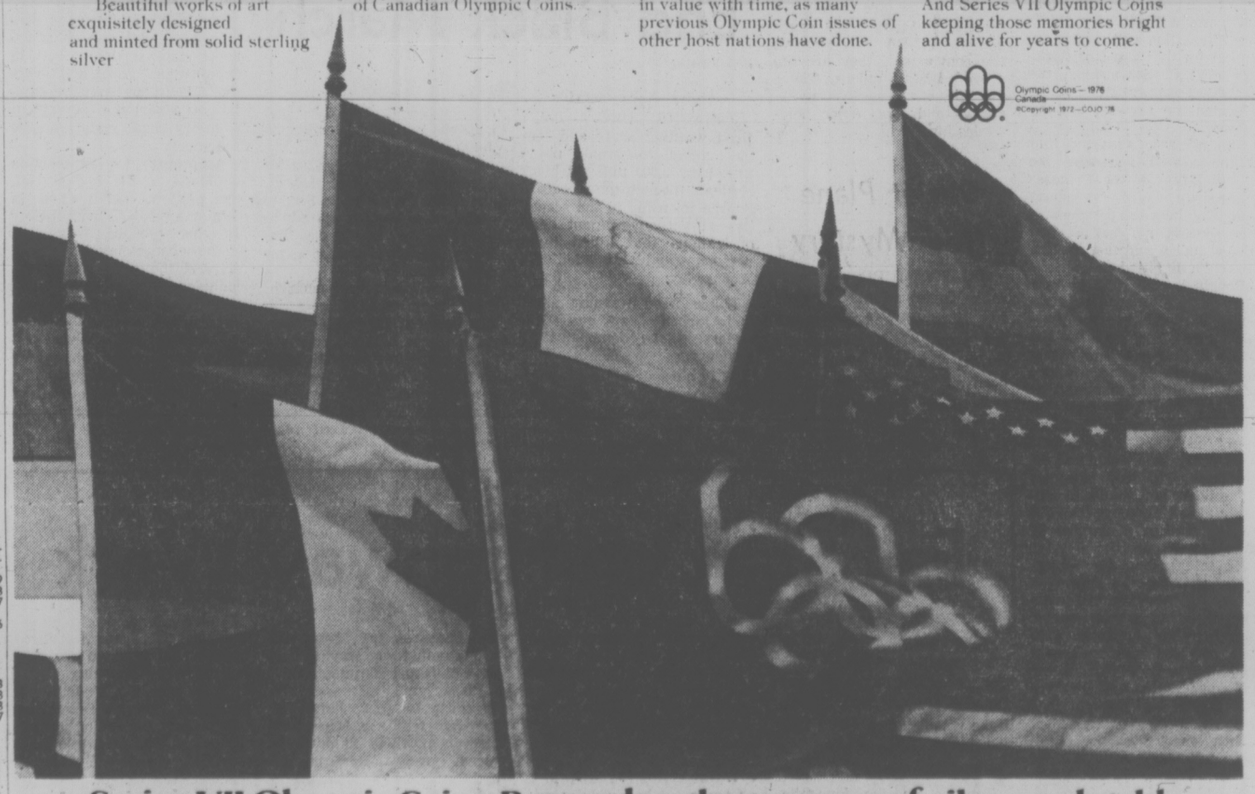

Series VII Olympic Coins. Remember the summer of silver and gold.

the weather

The sunshine appears to have faded for a while over British Columbia, with overcast skies predicted until the weekend. There will be some clear periods in some areas and temperatures will reach highs in the low 20 s along the coast.

ENVIRONMENT CANADA WEATHER OFFICE 10 A.M. FORECASTS Valid Until Midnight Friday

Greater Victoria: Afternoon sunny periods. Highs today and Friday in the low 20s, low tonight near 12.

Lower Mainland, East Vancouver Island: Sunny periods in the afternoon. Highs today and Thursday in the low 20s, low tonight near 12.

North and West Vancouver Island: Overcast with occasional drizzle and fog along the coast, afternoon sunny periods inland. Highs today and Friday 16 on the coast, 24 inland. Low tonight 12.

TEMPERATURES

Yesterday			
Victoria	18	11	—
Normal	19	11	
One Year Ago			
Victoria	22	13	—
Across Canada			
Prince Rupert	14	11	—
Prince George	22	13	—
Terrace	22	14	—
Port Hardy	16	12	—
Tofino	16	12	—
Comox	21	15	—
Vancouver	20	14	—
Kamloops	26	15	—
Cranbrook	25	24	—
Williams Lake	16	12	20.8
Fort Nelson	22	15	0.3
Peace River	23	15	8.9
Edmonton	23	15	2.3
Jawper	20	14	2.4
Calgary	18	14	17.3
Lethbridge	22	13	3.8
Medicine Hat	22	16	4.6
N. Battleford	25	16	1.5
Saskatoon	25	15	—
Swift Current	20	16	3.6
Prince Albert	22	16	—
Moose Jaw	26	11	—
Regina	27	18	—
Yorkton	20	14	1.1
Brandon	22	17	—
Winnipeg	25	18	—
The Pas	19	6	—
Kenora	24	29	0.8
Thunleer Bay	25	11	17.0
Toronto	27	15	—
Ottawa	28	16	trace
Montreal	26	16	—
Halifax	21	14	—
Whitehorse	25	8	—
Yellowknife	19	12	—
Inuvik	20	9	0.3
Churchill	13	7	—
United States			
Seattle	21	14	—
Spokane	20	15	—
Portland	20	16	—
S. Francisco	27	16	—
Los Angeles	24	17	—
Honolulu	31	24	—
Las Vegas	37	21	—
Phoenix	38	23	—
Chicago	27	18	0.9
New York	30	18	—
Miami	31	24	1.2

World Temperatures: Amsterdam 18, 14; Bangkok 32, 26; Beirut 33, 25; Berlin 21, 10; Brussels 21, 14; Buenos Aires 13, 11; Copenhagen 19, 9; Frankfurt 22, 14; Helsinki 19, 10; Hong Kong 30, 27; Johannesburg 13, –3; Lisbon 32, 19; London 22, 13; Madrid 34, 16; Mexico City 23, 12; Moscow 26, 15; Paris 24, 13; Rio De Janeiro 21, 15; Rome 28, 16; Seoul 27, 23; Singapore 32, 26; Stockholm 19, 13; Taipei 34, 25; Tehran 39, 27; Tel Aviv 28, 22; Tokyo 28, 20.

City's Weather Record

Sunshine, August	19.2 hrs.
Last August	39.9 hrs.
Normal (30 years)	38.9 hrs.
Sunshine, 1976	1413.9 hrs.
Last Year	1468.6 hrs.
Normal (30 Years)	1453.8 hrs.
Precipitation, August	0.5 mm
Last August	trace
Normal (30 years)	2.9 mm
Precipitation, 1976	383.7 mm
Last Year	300.7 mm
Normal (30 Years)	328.3 mm

CITY'S WEATHER RECORD

Sunshine, August (sent back upstairs for details to be filled in)

(Pacific Daylight Time)

Sunrise 5:55 Sunset 20:44

TIDES AT VICTORIA HARBOR
(Tides listed are Pacific Standard Time)

	Time H.M.	Ht. Ft.	Time H.M.	Ht. Ft.	Time H.M.	Ht. Ft.	Time H.M.	Ht. Ft.
5	05.20	2.0	12.45	7.0	16.30	7.5	21.55	8.9
6	06.00	1.6	15.50	7.7	17.45	7.6	22.50	8.8
7	06.55	1.5	16.15	7.7	18.45	7.4	23.50	8.7
8	07.40	1.5	17.00	7.6	19.30	7.1		
9	01.00	8.5	08.25	1.7	17.10	7.5	20.25	6.6

TIDES AT SOOKE

	Time H.M.	Ht. Ft.	Time H.M.	Ht. Ft.	Time H.M.	Ht. Ft.	Time H.M.	Ht Ft
5	04.45	2.6	11.00	6.7	16.30	7.5	20.55	9.8
6	05.30	2.2	12.25	7.3	14.45	7.3	21.55	9.8
7	06.20	2.0	13.25	7.6	17.00	7.3	22.55	9.8
8	07.15	2.0	14.05	7.9	18.30	7.0	23.50	9.7
9	07.55	2.1	14.25	8.1	19.30	6.7		

TIDES AT FULFORD HARBOUR

	Time H.M.	Ht. Ft.	Time H.M.	Ht. Ft.	Time H.M.	Ht. Ft.	Time H.M.	Ht Ft
5	06.45	2.3	15.00	10.0	19.00	8.9	23.55	10.5
6	07.50	2.0	16.00	10.4	20.15	8.8		
7	01.00	10.3	08.30	1.8	16.30	10.6	21.15	8.5
8	01.45	10.1	09.20	1.9	17.10	10.6	22.10	8.1
9	02.45	10.0	10.00	2.1	17.45	10.5	22.50	7.6

Jews Battle Jews at Pray-In

JERUSALEM (UPI) — Dozens of ultra-orthodox Jews clashed today with a group of militant Jews attempting to stage a pray-in in the old city of Jerusalem at the site of an ancient Hebrew temple destroyed by Romans in 70 A.D.

Police, originally concerned about the possibility of violence between Jews and Arabs, broke up the confrontation within sight of the ancient Wailing Wall.

Two dozen right-wing Jews tried to march up the winding trail alongside the wailing wall to the green wooden doors of the Morocoo Gate, entrance to the Mt. Moriah complex, to mark the annual fast of Tishah B'av commemorating the temple's destruction.

The historic hilltop also is saced to Moslems, who believe it was the scene of Mohammed's ascent into heaven.

But the militant Jews, carrying a banner reading "pray on the Temple Mount," instead ran into an equal number of black-coated, ultra-orthodox Jews trying to block the pray-in. Orthodox Jews believe it is wrong to pray there unti the temple is rebuilt.

"It is forbidden," the Jews shouted as they ripped down the banner. "It's a tragedy for the Jewish people."

Israeli authorities have barred Jewish prayer on Mt. Moriah, site of the Al Aqsa Mosque, to avoid inflaming Arabs. The mosque sits on a hilltop above the Wailing wall, which had been the Western wall of the ancient temple courtyard.

Arabs rioted for months on the occupied west bank of Jordan last spring after a Jerusalem magistrate freed a group of Jews arrested for praying at the site. The decision was later overruled.

The two groups of Jews clashed for about a half-hour along the 150-yard path to the Morocco gate, trapping dozens of tourists int he melee of punching and shoving.

After police broke up the confrontation, the right-wing Jews marched to the green gate and staged a pray-in outside when police refused to let them pass.

The demonstration broke up 15 miutes later when a white-bearded rabbi recited the Jewish prayer for the dead and then kissed two policemen standing in front of the gate.

OLD RELIABLE: This 1912 Detroit-Abbott, driven by Russell and Mary Beth Benore of Toledo, Ohio, hits ribbon as the winner after crossing Golden Gate Bridge on completion of 6,157-mile race from Istanbul, Turkey, to San Francisco. Event began as re-enactment of 1908 race around the world but was modified when Soviet Union refused to issue travel permits for competitors.

STAMP OF DISAPPROVAL

It's common knowledge that the federal government thinks Canada ends just west of Toronto, but calling B.C. a separte country is going a little far.

Postmaster-General Bryce Mackasey sent a souvenir stamp ablum to Premier Bill Bennett this week. The stamps were the Benjamin Franklin series printed as a joint Canada-U.S. bicentennial project.

In the accompanying letter to Bennett, Mackasey said the album is provided with his best wishes as a memento of a "joint effort to promote goodwill between our two countries."

The federal government further speared the premier's already-wounded provincial pride by spelling his name wrong on the gold leaf cover of the album. The premier's middle name appears as Richard instead of Richards.

The letter was apparently a form letter destined for governors of U.S. states, which got popped into the wrong envelope by the Postmaster General's deparment.

LOCAL and LONG DISTANCE MOVING
RELIABLE TRANSFER OF VICTORIA LTD.
Member of United Van Lines
388-6466 4-11

Upon Instructions of the Receiver, Mr. H. Longstaff,

AUTO DEALERSHIP AUCTION

QUALITY USED CARS ★ SHOP EQUIP.
OFFICE FURNISHINGS ★ AUTO ACCESSORIES

PARKDALE MOTORS LTD.
2151 Blanshard St., Victoria, B.C.
7 P.M. MONDAY, AUGUST 9th
Preview: Sat., Aug. 7th — 10 a.m.-4 p.m., Monday, 10 a.m.-5 p.m.

CARS: 1975 FIAT 128 2-dr. • 1975 Fiat 128 S/W • 1975 SAAB Hatchback • 1975 Dodge Dart 4-dr. • 1973 Fiat 128 S/W • 1973 Fiat 128 2-dr. • 1972 Datsun 510 2-dr. • 1971 Mercedes 230 4-dr. • 1970 Fiat 124 2-dr. • 1970 Dodge Coronet 4-dr. • 1951 Army "Jeep".

SHOP EQUIPMENT: Peerless Diagnostic Scope • Spark Plug Cleaner • Coates Tire Changer • Weaver Bubble Balancer • Hein Electric Hoist • Brunner Air Compressor • Hydraulic Jacks • Weaver Head Light Aimer • Clayton Steam Cleaner • Battery Chargers • Grease Dispensers • Chain Hoist • Exhaust System • Bench Grinder • Vices • Work Benches • Shop Vac. Cleaners • Micrometers • and more.

OFFICE FURNISHINGS: Double and single bed • Desks • File Cabinets • Chairs • Micro Fische Viewer • Adding Machines • Calculators • Cash Register • Display Stands • Cardex Trays • Coke Machine • Etc.

AUTO ACCESSORIES: Tires • Chains • Lights • Etc.

Sale conducted by:
MAYNARD'S AUCTIONEERS LTD.,
824 Fort St., Victoria; 1233 W. Georgia St., Vancouver
388-7871 685-7378

Missing Plane Hunted

PRINCE GEORGE (UPI) — Aircraft scoured the B.C. interior Wednesday for a U.S.-owned light plane with four men aboard which was reported two days overdue on a two-hour fight.

Search authorities said all four were believed from the San Diego area. No names were released.

The single-engine Piper Comanche vanished Monday after leaving Prince George on a 300-mile westbound flight to Prince Rupert.

"He radioed no distress signal or messages of any kind," a Canadian Armed Forces spokesman said. "He just went down somewhere, so far without trace."

The plane was equipped with an electronic crash-location indicator.

THERE GO THE BRIDES . . .

JACKSONVILLE, Fla. (UPI) — Australian marriage broker Dr. John Sanders sent six recruiters to the United States to line up prospective brides for Australian men.

But two of the recruiters found American wives for themselves, and now all six have quit, some taking other jobs in this country.

So Sanders retained Interstate Professional Services of Jacksonville Inc. to do the job the Australians didn't get around to.

The firm has accepted about 80 women since it took over the program, president Geoffrey Pritchard said. About 30 of them have reached the point of exchanging personality profiles with Australian men, and four either have married or are about to tie the knot.

Sanders' firm said there is a great need for eligible women in Australia. The 1972 census showed Australia has 126,847 more men than women between the ages of 20 and 44.

Informal Inquiry

CAMPBELL RIVER (Speciel) — Coroner Ken Scott said today he will hold an informal inquiry into the death Monday of two girls crushed by a 175-foot fir at Ralph River.

"Certainly it was accidental," he said, and there would be no need to have a formal inquest.

It was the sort of tragedy which few people would ever expect to see repeated, the coroner said.

Laurie Jean Primrose, 10, and Tracy Lee Deakins, nine, both of Campbell River, died instantly when the tree dropped on their campsite in Strathcona provincial park.

Parksmen discovered the root system of the uprooted Douglas fir was badly decayed.

capital scene

Shawnigan-Cobble Hill Farmers Institute will present the Shawnigan-Cobble Hill Fall Fair Saturday, Aug .21, at the Cobble Hill Fair Grounds.

Phil Rogers, editor of the James Bay News, will speak to the James Bay New Horizons Society Friday, Aug. 6, 10 a.m., 520 Niagara St.

Victoria Flower Arrangers Guild will hold a Parlor Show Wednesday, Aug. 11, 7:30 p.m., St. Christopher's church hall, corner of Carey and Tillicum Roads.

The Second Annual Saanich Playgrounds All-Park Windup will be held Wednesday, Aug. 11 at 3220 Cedar Hill Rd. Twenty-two parks will participate in a park display, 10 a.m. to 5 p.m. at Hillside Mall; Junior Olympics, 2 to 4 p.m. and an awards presentation 4 to 4:30 p.m.

Western FOOD
772 Goldstream Ave., Langford
AT WESTBROOK SHOPPING CENTRE
Prices Effective: Aug. 4, 5, 6, 7
OPEN WEEKDAYS 9-9, SAT. and SUN. 9-6
We reserve the right to limit quantities

GRADE A RED BRAND T-BONE STEAK lb. 1.89
GRADE A BONELESS BEEF OVEN ROAST lb. 1.39
NO. 1 MEATY SMALL FRESH SPARERIBS lb. 1.39
LOCAL FRESH DAILY CUT-UP FRYERS lb. 79¢
SWEET, JUICY, WHOLE WATERMELON lb. 6¢
JUMBO SIZE, SWEET CANTALOUPE 3 for 99¢
KRAFT SALAD DRESSING MIRACLE WHIP 32-oz. jar 99¢
KRAFT MARGARINE PARKAY 2-lb. block 89¢
RHODES—BROWN OR WHITE BREAD DOUGH 5 loaves per pkg. 98¢

WATCH FOR OUR IN-STORE SPECIALS EVERY DAY
8-5

How many times have you decided to quit smoking?

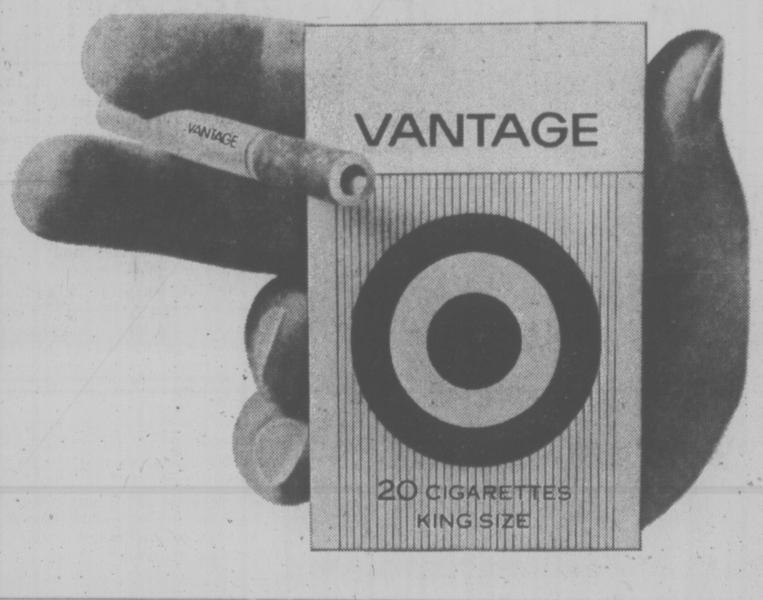

At one time or another most people who smoke talk about giving it up.

Some, we don't know how many, actually stop. Others are simply not ready to lose forever the enjoyment a cigarette can bring.

If you are one of those who still value the pleasure of smoking, you might want to consider Vantage.

When you smoke Vantage you get the full, rich flavour of Virginia tobaccos. The unique Vantage filter, which is based on a new design concept, lets real taste come through. Vantage gives you so much of what you want in a cigarette with a lot less of what you don't want.

Vantage is not a heavy drag cigarette. You don't have to work hard getting the smoke through so that all the joy of smoking is lost.

Rich taste and easy draw. Good reasons for any thoughtful smoker to consider the new cigarette called Vantage.

We suggest you try a pack.

Warning: Health and Welfare Canada advises that danger to health increases with amount smoked—avoid inhaling. 11 mg. "tar" 0.8 mg. nicotine.

Victoria Times

THURSDAY, AUGUST 5, 1976

GORDON BELL, Managing Editor — STUART UNDERHILL, Publisher — GEORGE OAKE, Editor

The AIB's New Toughness

The Anti-Inflation Board's recommended rollbacks for British Columbia Railway employees indicate a new toughness in the board's attitude to wage settlements. Agreements, arbitrated and otherwise, were severely cut back. Hardest hit by the recommendations were surveying employees, cut back from 34.26 per cent to 9.7 per cent. But in other categories the recommended rollbacks were nearly as slashing. It is not as yet known whether the AIB recommendations will mean a repayment of retroactive cash. If in fact this is required it will result in monumental administrative headaches.

Naturally, the railway unions plan to appeal the AIB decision. And it has been shown that workers who take the time and expense to appeal AIB decisions come out considerably ahead of their colleagues who accept AIB recommendations. Federal budget figures show that the 300,000 workers who demanded special consideration from the board have received increases averaging 16.9 per cent annually. The 477,000 workers who accepted contracts parallel or below the AIB guidelines averaged increases of 9.2 per cent.

Considering the low rates paid on the BCR in many categories, the unions can probably expect and deserve some respite from their appeal, especially if the board works true to form. But the severity of the recommended cutbacks indicates the AIB is getting down to cases. We almost wrote "getting down to business" but that would have been a misnomer judging from the dismal failure the AIB has shown when it comes to dealing with price rollbacks or controlling profits. Despite its long backlog, the supreme court approval of the Anti-Inflation Act means that many settlements formerly thought exempt will now come under AIB scrutiny. Thousands of Canadians may be in for unpleasant surprises if the BCR recommendations are a harbinger of things to come.

While it is just beginning to hurt, the rough justice promised by AIB Chairman Jean-Luc Pepin is sure to be felt throughout the economy. Even business is beginning to feel the bite through complicated and expensive accounting procedures required to provide the AIB with profit information. Since we all conceived this monster of inflation we are all going to pay a price to put out its fire. While it can certainly be said that some categories of BCR employees deserve a second look by the AIB, workers will have to take their lumps with the rest of us. If the board is showing a new toughness on wage settlements it is hoped that all the trouble and expense it is causing business will produce results in this sector of the economy too. Fairness must be at the core of the whole anti-inflation concept if it is to be accepted by the country at large. B.C. Rail employees, like the rest of the country's wage-earners, will reluctantly accept less if it can be shown that the AIB is just as evenhanded with other sectors of the economy. We have been waiting more than one year as this program gears up.

Meanwhile, after a rough start that almost sank the anti inflation ship, Jean-Luc Pepin and his burgeoning troops appear to be trying hard.

". . . to buy a house, I have to play against the Parker Brothers here . . ."

Environmental Studies

At an unheralded meeting at Pearson College last week, educators from B.C. and Washington state put together a promising environmental studies program for students on both sides of a border.

The border is just an artificial line drawn by politicians: actually we residents of Vancouver Island, the Lower Mainland and the Pacific northwest share a common inland sea which includes Puget Sound, Juan de Fuca Strait and Georgia Strait.

What Bellingham, Wash. does with its sewage, or Vancouver, B.C. with its garbage, or Port Angeles with its pulp mill effluent affects everyone around the shores. Pollution doesn't stop at the 49th parallel. Numerous small oil spills around the region, some of them originating across the border, have demonstrated that.

Funded with $25,000 from UNESCO through the United Nations Environment Program, the project is essentially a job of co-ordination, sharing information and ideas between the various groups and institutions now working on protecting and preserving our "shared marine environment."

Director of the project is education professor David Wolsk of the University of Victoria. There is nothing intrinsically new in the project — students at Douglas College in Surrey and Evergreen State College in Olympia, Wash., for example, are carrying out active environmental studies programs now — but it will disseminate instructional materals and attempt to get similar programs going in other colleges and even high schools.

In Wolsk's words, there's a "need for some co-ordination of efforts and cross fertilization."

The project will try to interest teachers through presentations on their "professional days," a number of days in the school year when students stay home and teachers bone up on new developments in the profession.

Many schools already undertake environmental programs which involve things like testing water purity or analyzing fish and shellfish yields. The co-ordination project of Wolsk's would seek to spread these types of programs to other schools.

The project deserves success, and the support of school boards, governments and private industry. Anything which seeks to raise the region's environmental consciousness — especially among the young — concerning the multitude of issues (Alaska oil tankers, sewage disposal, salmon fishery, destruction of tidal marsh, decimation of the whales, among them) should be offered all the help possible.

letters

Conjugal Visits

I am writing because I am a victim of the coldheartedness of the administrative authorities and the apathetic public.

Upon my arrest on Jan. 27 and on all subsequent court appearance dates since that time up until the end of April, I was not given the right of a fair interim release hearing. My fiancee was arrested and charged along with me in the hopes that the police could force me to plead guilty. In the interest of my fiancee, I almost fell for their gambit. She was released on a $5,000 own recognizance bail with the condition that she reside with her parents in North Vancouver and that she work for her father in Vancouver. I was to be held in custody. On whose authority I was held in custody until the end of April, I have yet to learn.

Anyway, because of the harassment and changes that my fiancee was put through due to the arrest and resulting charges, she decided that she did not like the prospect of waiting for five to seven years for her affianced. Consequently I received a sentence of six months, which conviction is presently under process of appeal.

If I had been allowed conjugal visits during the period of incarceration where I was "presumed to be innocent until proven guilty" there is no doubt in my mind that my relationship with my loved one would still be going strong to this date.

There will be the cynics who will say that I did it to myself. That I might be able to agree with if the arresting police forces had acted in all fairness. But they did not. My mail was being intercepted, both to and from my fiancee, and it got to the point that I had to write to her at a different address under an assumed name; so that I could be assured that she would receive my mail. I made inquiries of having an investigation into the matter started in March and I have heard no further word since April. Has the investigation been conveniently shelved?

Contrary to Mr. Timsen's statement, (which I doubt the legality of), it has been proven that there are more than ample facilties within the institution to accommodate conjugal visits as was proven by the organization of a Family Enrichment Program that was held here during the weekend of July 10-11. And, why would you need more staff and supervision for "conjugal" visits?

There is no law in Canada that I am aware of, (and I have a pretty acute understanding of the law because I have been handling all my own defences) that either entitles or prohibits any individuals from participating in sexual activities while incarcerated. You read of the animalism within prison and penitentiaries, but very few people realize that the animalisms within are caused from the animalisms without. Society is the creator of its own criminals! Nobody else is responsible! And there are many people that are being incarcerated for committing "victimless" crimes. Why are these outmoded laws still in effect? Because of an ignorant, moralistic, apathetic society. If people opened their eyes and realized the importance of their freedom and liberty and "rights," there would be a lot less crime in this world.

I would also like to add that the new Interim Release Act is in direct contradiction with the Canada bill of rights. Did Prime Minister Diefenbaker go to all that trouble and expense for nought? Why isn't the bill of rights recognized in the courts of Canada? Authorities say that it is, but I argue a writ of habeas corpus on the grounds that I was being illegally detained according to the bill of rights and the criminal code of Canada and when I started to present my argument under the bill of rights, the judge told me to forget the bill of rights because I didn't have any grounds for argument under the act. How was he to know unless he afforded me the opportunity to present the argument?

I hope that George Baker and all other interested inmates are successful in their "campaign" for the right to conjugal visits. If it is necessary to take the matter before the courts, I hope that I will be given the opportunity to argue the case. Because I have that which no lawyer possesses . . . the experience of going through the pain and humiliation and grief of losing a very fine lady.—Wendell S. Lewis, 4216 Wilkinson Road

Scalpers Fine

We have recently read and heard a lot about scalpers at the Olympic games in Montreal.

What confuses me is the fact that we hear so much these days about ours being a capitalistic society, and that supply and demand controls the price in the market place. Why then is scalping so bad?

These people buy their tickets at the same price anyone pays for them, then they turn around and sell them to anyone who wants, and most of all, needs or demands them, for a greater price than they paid for them. I have always known this to be called profit. Is profit so bad these days? Has it been outlawed?

No one is compelled to buy tickets from scalpers. Surely if these people are stupid enough to pay inflated prices, yes even prices inflated as much as 10 or 20 times, that is their business. Sometimes when a person buys an article in a store it is marked up 500 to 600 per cent, but that is legal. Making a profit on tickets isn't?

I am not a scalper, neither would I ever be desperate enough to buy a ticket from them at inflated prices. But at the same time I do not see why they cannot go into business doing this if they want to.

I think scalping should be a legitimate business, so that they can be licensed. The various levels of government would collect taxes from their profits.—Harold Morton, Victoria.

Gulag Bus Stop

I read with interest and concern of the fabric of democracy the news of the proposed extension of the Mount Tolmie bus route, and "the unilateral and high-handed procedure which is now followed in deciding new or extended bus routes."

This procedure is being followed on the Douglas 930 Fastbus route which loops into the Mayfair shopping centre on its return to downtown Victoria. Mayfair has been told that the bus will "vacate the centre after 6 p.m. on Thursdays and Fridays to allow sufficient time to meet our new scheduled running times." There has been, to date, no suggestion of consultation or discussion.. The fiat has gone forth.

Vacate is a euphemism for abandon, and with it those shoppers who are too old or too poor to drive a car, so they will have to carry a wet bag of groceries, or what have you, across a parking lot to board the bus on Douglas Street during the coming winter.

So I warn those abandoned, or vacated, shoppers to invest some of their slender resources in a pair of rubber boots and an umbrella. Their reward will be a tidy schedule of B.C. Hydro which, of course, is a public service, and operates in Victoria, not the Gulag Archipelago. — A. G. Coning, 3152 Richmond Road.

Discussing Dogs

The letter from E. G. Etches (Demented Dog-hater) on July 28 did not do justice to your editorial which provoked it and indicates that the writer is afraid of a discussion of this subject.

I grew up in a rural area and owned several dogs throughout boyhood. I like dogs. However, dog owners in the city are something else, as many show a complete disregard for the rights of their fellow humans.

I have watched "professional" dog-walkers in New York city, with 10 or more pets from apartments, going to Central Park to do their thing on the public area.

In Victoria, I had three months of daily walks along Gorge Park last fall and observed adults of both sexes allowing their pets to soil the park day after day. I stared at one well-dressed lady, holding a leash gazing at the view, while her pet urinated over a public bench. No blush, concern, or apology showed on her face as our stares met, no concern for my rights to sit.

On Friday, July 23, my family and I strolled down Government street to the Inner Harbor. We were appalled to see three areas of dog dirt, smeared by walkers, on the sidewalk of the mall. Were the right of walkers violated?

I have three questions for the letter writer: 1. Is the subject forbidden — the victimized to remain silent? 2. Does the writer ensure that pets do not infringe on other humans rights by noise, smell, messes or destruction at any time? 3. Have years of ownership taken away the writer's objectivity?—A. B. Campell, 895 Swan Street.

VICTORIA TIMES, established 1884 is published every afternoon except Sunday by the Times Publishers, Limited, 2621 Douglas Street, Victoria, B.C. Second class mail registration No. 0625. All undelivered copies and notices of change of address to be sent to the above address. The Canadian Press is exclusively entitled to reprint the local news published herein.

JAMES GRAY

Bilingualism: A History Lesson

CALGARY — It has become the fashion for eastern Canadians, when they are rubbed raw by western opposition to bilingualism, to retreat into redundant invective. David Lewis, the former NDP leader now summering in Vancouver, did just that recently when he expressed his shock and dismay at western bigoted intolerance toward the French language.

It would have shocked him even further to discover how many western Canadians would have cheerfully pleaded guilty to his indictment. While he was sounding off in Vancouver, for example, the Lethbridge, Alta. city council was formally telling the government to take the bilingual signs it was proposed to erect on city historical sites and stuff them.

The dictionary describes bigots as people who are unreasonably and obstinately wedded to a particular religious creed, opinion or practice. Certainly western Canadians are as deeply and obstinately dedicated to unilingual English as the people of Quebec are to unilingual French. And the religious aspects of this dedication are as firmly rooted in the history of western Canada as they are in Quebec.

Western Canadians, in short, are the products of western Canadian history which is day-and-night different from the history of eastern Canada. The history of eastern Canada is related largely to the commingling of two racial language stocks. Western Canada has been monolingually Anglo-Saxon Protestant from its inception as Quebec has been monolingual French and Roman Catholic.

Products of West

When the central government in Ottawa chose to annex Rupertsland in 1869 it encompassed the emptiest two million square miles on the face of the earth. Manitoba became a province with 12,000 people, 10,500 of them English-French Metis and 1,500 odd unilingual English whites. There were 10,000 or so unil ngual English scattered around British Columbia and perhaps 50,000 Indians in between.

The miniscule, ephemeral French fact in the form of the Red River half-breeds was decimated, obliterated, flooded out by succeeding waves of Anglo-Saxon Protestant immigrants. The Manitoba fever which gripped Ontario from 1876 to 1883 not only turned Manitoba into a loyal Orange lodge enclave. It firmly established the Anglo-Saxon Protestant dominance of the west for all time, along with the English language.

Here and there German and Icelandic colonies struggled for ethnic elbow room within the Anglo-Saxon majority. Then for almost two decades settlement languished until Sir Clifford Sifton launched his drive for settlers at the turn of the century.

Carberry, Man. around turn of the century. Prairies were "Anglo."

Sifton's selling drive had three prongs. The first and by far the foremost was directed to the United States. The second was in the British Isles and northern Europe and the third was in south eastern Europe.

The American campaign was by far the most successful. Paul Sharp, the American historian has estimated that more than two million Americans migrated to western Canada. Many thousands of them, perhaps most of them, had originally emigrated to the U.S. from England, Scotland and Ontario.

In 1922, eight immigrants from the United States were members of the Alberta legislature. Six were born either in England or Ontario or were sons of British migrants to the U.S.

Prior to the First World War, 800,000 English and 230,000 Scots migrated to Canada, many of them to the west. Northern Europe sent 100,000 and southern Europe sent 300,000 during that period.

Not only was the overwhelming majority of the settlers of western Canada English-speaking, it was just as predominantly Protestant.

The militant Protestantism of Manitoba sideswiped the French language into oblivion when they put the boots to the Catholic schools in 1890. They had already abolished the use of French in government publications, the courts, etc. The suppression of French did not, however, lead automatically to the establishment of a unilingual English west.

The settlement of the thousands of eastern Europeans in homogenous blocs created a second language problem. In the German, Ukrainian, Icelandic and Polish districts the public schools began to function in the native language of the population. Political leaders saw this development as a threat to the prospect of "Canadianizing" the foreign born. They envisioned an ultimate linguistic Balknization of their provinces. Drastic action was called for and taken. In 1916, Manitoba made English the sole language of instruction in its educational system. Saskatchewan followed suit the next year. British Columbia schools were always unilingul English. Within five years of the passage of the Manitoba legislation, the unilingual English character of western Canada was established.

In the census of 1921 it was found that in the population 10 years of age and over, 1,195,000 spoke only English. Another 425,000 now spoke English and their mother tongues. In the four provinces only 9,000 spoke French and only 1,000 spoke French and their mother tongues. Only 90,000, mainly Ukrainians spoke only their mother tongues.

Language, however was not just a means of communication. Language was a religion. In the minds of Protestant zealots, the French language was identified with the Catholic religion. For example, in 1914 Saskatchewan approved the establishment of a course in French at the University of Saskatchewan. For this, Premier Walter Scott was attacked so vigorously from the pulpit of his own Presbyterian church, and elsewhere, that he was forced to give up the premiership and retire from politics in broken health.

In the Ku Klux Klan uproar in Saskatchewan in 1928 and 1929, the Roman Catholics and the French language were the primary targets of the Klan organizers, among whom numbered prominent Baptist and United Church ministers.

All this was long ago and far away. But the roots of the 1976 antagonism to the bilingual program in the west go right back to the first Manitoba Schools question and the unilingual laws of 1916. And it is related, moreover, to Ottawa's misconception that the west shares Confederation Canada's bilingual-bicultural coloration.

Down Our Throats

It was to a British country to which the immigrants from the United States and the United Kingdom flocked in the age of immigration. Whether they came from Lennox County, Ont., the English midlands or the United States midwest, they fitted into the religious, cultural and linguistic environment of the west as comfortably as if they had only moved across the street. They even found their native fraternal societies in business and awaiting their arrival. And that is the way it has been for 60 years.

So the bilingual crusade and the blizzard of French caught everybody by surprise. If the province of Quebed decided to become overnight a unilingual French island it would have raised nary an eyebrow or a murmur of protest in the west. If the federal government bilingualized the Ottawa civil service nobody in the west would have much minded, except perhaps civil servants.

It was the heavy-handed way in which Ottawa pursued its goals in the west, its universal proliferation of an alien language, that made it easy for westerners to assume Ottawa's intention was to "Jam French down our throats." Every time one easterner flaunts his ignorance of western history with cries of "bigotry! prejudice!" — hundreds of more throats tighten to resist the jamming.

A Sense of Accomplishment Keeps East Germans in Line

By MICHAEL GETLER
Washington Post

EAST BERLIN — While Europe's top Communist leaders sealed themselves off recently in a modern skyscraper hotel to chart the future struggle of the working class, a group of East German working men gathered across the vast Alexanderplatz for an evening of bowling.

Germans like to bowl and the ones who bowl here can do so on 24 fully automated lanes built by the American Machine and Foundry Corp.

To Western visitors the contrast between the bowling alley and even Alexanderplatz itself, with its attempt at Western-style glitter, and the Communist policy-makers plotting their victory over capitalism is fascinating.

It is just one of the many paradoxes that seem to be growing sharper about this baffling country of 17 million people.

At the East German town of Wartha, about 170 miles from here on the border with West Germany, a Western visitor leaving the East by car starts through a mile-long series of checkpoints.

It is probably the world's ugliest border, manned on the East German side by jack-booted border police. Minefields, tank traps, barbed wire, watch towers, and automatically triggered scatter-guns stretch hundreds of yards deep on the Eastern side along all 860 miles of the frontier with West Germany.

Fifteen years ago, after some three million people had fled to the West, it was argued that the wall and border were embarrassing but necessary for the survival of this fledgling Communist state.

Now, however, the traditional barriers are not as easy to explain, even for East Germans.

Today East Gemany clearly stand ahead of the rest of Eastern Europe, including the Soviet Union, in comparison to the West.

The East Germans have a far higher standard of living than their comrades elsewhere, although still well behind West Germany. They have done an impressive job of rebuilding, on their own, many of their war-devastated cities.

While there is surely some quiet unrest here, there also seems to be a growing sense of accomplishment.

If the border were to disappear, many people undoubtedly would leave. But many East Germans, and Westerners who come here frequently, also believe that not nearly so many would leave as was once thought, and that a number who did leave would ultimately come back, finding it too hard to adjust to the competitive, expensive, less structured life in the West.

One party official estimates that in another year or two the age limit will be dropped to 50 for those who can travel freely. (It now is 60.) The inability to travel westward — not necessarily to stay there — is the complaint heard most frequently among the better-educated East Germans.

Over a recent dinner in Leipzig with two Western newsmen who shared his table, a computer technician said: "Why should I go to stay in the West? I have a wife, family, car, good job and nice apartment. I would like to see France, Switzerland, Spain, the United States . . . and be able to buy the kind of car I want." He owns an East German car that he bought for almost $6,000 after a seven-year wait.

"But the question of emigrating is impossible, so why think about it," he says.

A young East German journalist and member of the Communist party says he earns about $480 a month, of which $120 goes for social security taxes that give him a feeling of participating in the vast social welfare system here.

He lives with his wife and baby in East Berlin in a new, one-bedroom apartment for $32 a month rent. He has a television set, phonograph and a camper that he hooks up to his Russian-built Fiat to take vacations along the Baltic.

Yes, he says, he would like to see the West, but he shrugs about being walled in.

"You are ahead now, but in the long run more people will be better off here," he says.

His wife, like 84 per cent of women in East Germany, according to official statistics, also works, boosting the family income considerably.

Families seem to have plenty to spend, since the government has subsidized many basic food and consumer items since 1957, a few years after worker uprisings in 1953 provided this country's biggest trauma.

The problem here is more of a dull kind of prosperity. Imported chocolates, perfumes, coffee and many other products are available only at the scores of hard currency "Intershops" around the country.

These are part of East Germany's never-ending search for hard, convertible Western currencies to pay the mounting deficits incurred in buying imported technology and machinery.

The average East German cannot buy at these shops, another thing that annoys many of them.

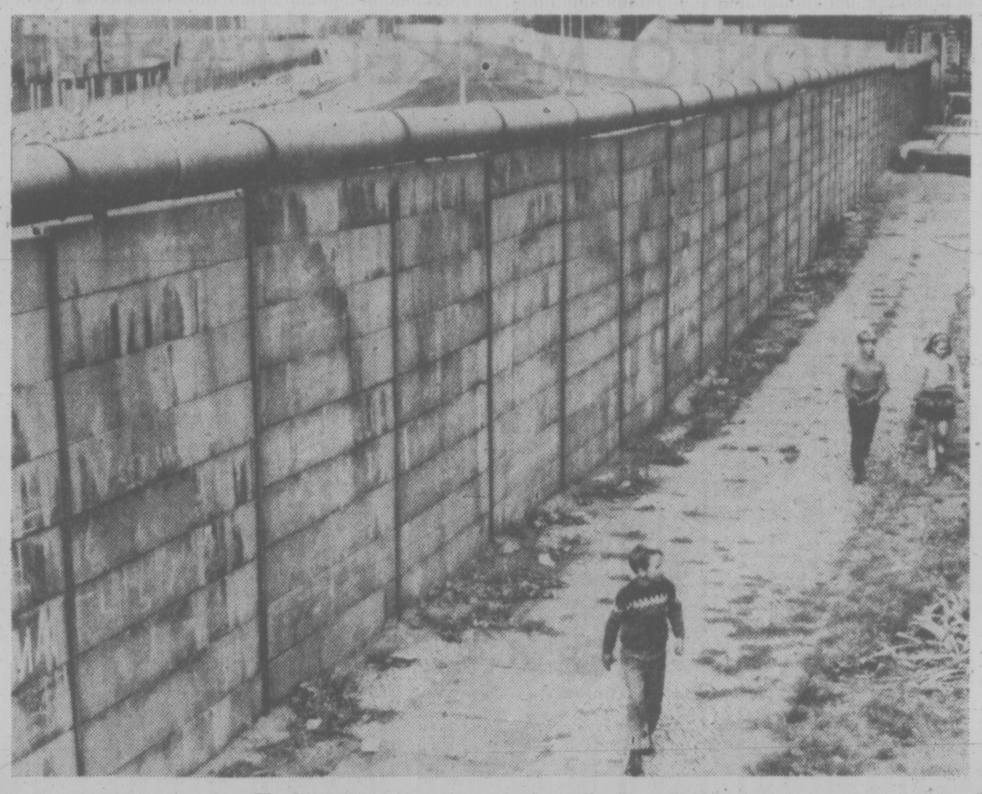

The View from the west . . . is the wall still needed?

The shops are for the tourists, and those whose jobs bring them into contact with Westerners.

Throughout East Germany, there are slogans everywhere of unyielding devotion to the Soviet Union and socialism.

Officially, East Germany takes the hardest line of any of Moscow's satellites. Last month, the East German defence minister even spoke of a nuclear war possibly being a "just war" in the interest of socialism, a speech that jolted Westerners and Easterners alike.

Yet, here in Berlin American soldiers in uniform stroll through the vast concrete openness of Alexanderplatz. American diplomats are well treated. Seventy-seven American companies were represented at the big trade fair in Leipzig in March.

West German radio and television, easily received and widely watched here, is an uncontrollable force and annoyance to the East Germans. Last month, when violence and strikes broke out in Polish cities after price increases were announced, the workers in Moscow knew nothing about it, but those in East Germany did, from watching West German television.

An Eminent Scholar Tells Americans: Visit Canada to See the Good Life

By JACQUES BARZUN

NEW YORK — For the past quarter century I have never missed an opportunity of visiting Canada. I am fortunate in having friends on the east and the west coasts, thanks to academic connections, and the chance of visiting and lecturing at colleges and universities has developed in me a desire simply to travel and observe, which I indulge as often as I can. The reasons are, to me, perfectly clear.

Canada has the charm of being a country at the lively stage — that which may or may not precede the frantic. The people one encounters are affable without effusiveness, busy without the harried look. They are ready to welcome the stranger and discover his good points if any, they have no wish to swamp him. And their national pride is tempered by good manners, so that nothing like the jingoism of the middle nineteenth century in the United States mars the pleasing face of a justified self-confidence.

The Canadians I think of first are of course men and women who travel much, both inside Canada and outside. But I also remember with pleasure chance meetings in the rural parts of Nova Scotia or British Columbia, which left each time an impression of character, such as one finds less and less often over the border. By character, I mean equally the absence of habitual self-depreciation and the omission of ignorance of sophisticated thought-cliches. It is as if a man were still a "man for a' that and a' that," and perhaps a strong tradition of Scottish culture explains and sustains the Canadian as an individual against the homogenizing forces of modern progress.

Speaking of progress, I want to interpose here that a fair share of my admiration for Canada and attachment to it is due to its admirable railways (after neglect and decline, railways once again mean progress). There is nothing in the world like the trip across Canada in The Canadian or The Super-Continental in either direction. God made the scenery and man the railway to match it. It should be possible to get a commuter's season ticket and go back and forth past the Rockies in endless bliss until life or eyesight gave out.

Of course, I am aware that the foreign visitor always sees the best of everything, a genuine best — because he is free of responsibilities and has left all his axes to grind at home. Hospitable friends devote themselves to making him happy, strangers take pity on his ignorance, or ineptitude. As a perpetual visitor, then, a recidivist, I know I lead in Canada a privileged, because uninvolved, existence, and it is open to any critic to say that I fail to see the dark side of the moon.

I can only hope that it will be always so. Besides, it is an accomplishment nowadays to be able to see the bright side. And it so happens that there is one element of Canadian life on which I can testify as something more than a sauntering observer. I mean its academic and cultural life.

Since the end of the Second World War, and particularly since the great cultural reports of the 1950s, the life of the mind in Canada has been carried on at the highest level of performance. The modern architecture of Toronto — to take but one example—shows qualities as a harmonious combination of structures that one looks for in vain elsewhere on the continent. And what a subway! — that is art too, though of another sort.

As for higher education, those of my students who come from Canada are invariably among the brightest two per cent. The excellence of the scholars with whom I am in touch and who teach these students fully accounts for this crop of talent. Everything in my field of interest that comes out of Canada, in English or in French, I read eagerly for my instruction and pleasure. To name names would be invidious and I want to spare my friends and correspondents all unseasonable blushes.

But I may add that I am ashamed of the United States visa policy that makes it so difficult for Canadian students and scholars to establish themselves here, where they often are the qualified candidates for the post we want them to fill. This restriction upon free trade in ideas is all the more damnable that it works only one way, the Canadian laws favoring our academic citizens in the most open-handed manner.

Not to end on a belligerent note, in which I would be found singing war hymns in the wrong army, I say simply to my fellows in the United States: visit Canada and learn a few things about the good life as it can be lived over the border.

How Much For Sport?

By ALLAN FOTHERINGHAM
The Sun

MONTREAL — It is absolutely miraculous the way myths can flourish and prosper, especially among intelligent people. One of the world's more responsible newspapers, The New York Times, featured in its Olympics coverage a lengthy examination of how Russia views sports strength as a power tool. This is one accusing paragraph:

"After culling talented children out of the public school system with the diligence of prospectors panning for gold, the state-subsidized sports clubs then insert them into an elite and intensive training system. The system nourishes, encourages and controls them until they are no longer of competitive worth, then recycles them as coaches."

Change just two words in that paragraph. Instead of "state-subsidized sports clubs" make it "state subsidized universities." Read it again. What country would that then describe? Of course.

The American self-delusion that their system of athletic scholarships — paying athletes for their athletic ability — is much different from the eastern European system is one of the wonders of our time.

In the same sense, there seems a remarkable impression among Canadians that their athletes competing here were complete innocents tossed into the Olympic maelstrom from a local weekend track meet. One suspects the public would be quite surprised — whether it approves or not is quite another matter — at how heavily the great god government is involved in sponsoring, subsidizing and supervising those who represent Canada in sports.

★ ★ ★

For example: Under a complicated system that pays athletes more the closer they are to world standards, Ottawa provides subsidies for those it hopes can win Olympic medals. Diane Jones, the Saskatoon girl who is of world level, over the past year received between $6,000 and $10,000 in subsidies from the taxpayer — a generous proportion from the Saskatchewan variety.

Example: The Canadian swimmers, including such as 15-year-old Nancy Garapick, have not seen their homes since May — being in meets and training camp leading straight into the Olympics. (The reasons the swimmers have been the most successful of all Canadian athletes is because the mentors were the first to adopt, some years back, the relentless disciplined approach that such as the East Germans use.)

Example: The entire Canadian track team spent a month before the Olympics in a training camp in California. The cost was $100,000. Somebody paid for it. You did, thank you.

Example: The public would be astounded, one suspects, if it knew the extent to which Ottawa, through Sports Canada, has been trying to keep up Canadian sports in anticipation of the Montreal Olympics. Head track coach Lynn Davies was lured from Wales. Sprint coach Gerard Mach performed the same role with Poland. Coach Derek Boosey is from England.

In rowing, Gudor Bumpa was the Romanian coach. Kris Korzeniowski was the Polish coach. In basketball, coach Jack Donohue, assistant Steve Konchalski and women's coach Brian Heaney are all from New York. Cycling? Coaches Donald Sutherland and Barry Lycett are from Britain, Manager Robert Buker, from Holland. Fencing? Ernst Meiszter was the Romanian Olympic coach.

Moo Park, the women's volleyball coach, comes from Korea. The men's coach is from the U.S. The soccer coach and managers are from U.K. Gymnastics' John Herb is from Hungary and Boris Bajin from Yugoslavia. The two coaches in handball are from Morocco. The judo man is from Japan. Swimming? Deryk Snelling from England, Don Talbot from Australia, John Hogg from England. ou can go all the way down the list — the diving man English, water polo coach from Hungary, even the modern pentathlon man, from Hungary. Canada is the easy rider of international sport, piggy-backing off-coaching talent from abroad rather than developing her own.

The depressing fact that the only people winning medals are those with a strict professional approach and those who want to catch them have to adopt the same method. The East German coach, explaining why he flew his track team into Sudbury to train rather than stay at the Olympic Village, said:

"The raptures of the Olympics gets the athletes' adrenalin pumping, but it tends to come on a bit prematurely." It certainly wouldn't do to let that old Olympic spirit interfere with the grim business of winning. Greg Joy, the Vancouver Tech grad who won a high jump silver, preferred to stay in El Paso, Tex., and practice until just before his event.

The point is that the whole Olympic Village idea is enjoyed only by younger kids and those from unsophisticated countries. The experienced athletes are treating it with more and more disdain, just flying in for their events and flying out. The whole thing takes on the atmosphere of a weekend pro track meet.

The Communists, the only ones to use sport as an extension of politics? Finland's great Lasse Viren, the 10,000 metres champion, works for the government as a game warden. To top off his pre-Olympic training, he went to Kenya and Colombia for high-altitude practice. He didn't get there with green stamps.

★ ★ ★

France's Guy Drut, who won the gold in hurdling, works for the government "in the area of sport." Canada's Abby Hoffman works directly for the government handing out cheques to fellow runners. She is both a bureaucrat and a participant.

The Ottawa thinkers, fearful of the very embarrassment that happened to Canadian runners, poured the money into track in the last four years in an attempt to give the host country a reasonable showing in the Montreal Games. Like most Ottawa thinking, it's too late and badly planned.

Many of the athletes and coaches now fear that Ottawa, when public interest in the Olympics dissipates after Montreal, will start to cut back on the aid and the rather tentative start toward a state-subsidized sport program that presently exists.

One of the experienced political-watchers in the background explains that Ottawa fear is involved. The fear is that if the government gets any further involved in subsidies to sport, the artistic segment of the country will demand an equal step up in its subsidies. Are we going to put a jock on the payroll and ignore the painter? Ottawa is nervous, not knowing how far to go.

It is not whether Canada would be wise to get into state-subsidized sport. It is into it now, but on a semi-pro basis. Those rivals out on the track are straight pros. The public is going to have to decide how far it wants to go in pursuit of those gold medals. How important does it think they are?

(Second of two articles)

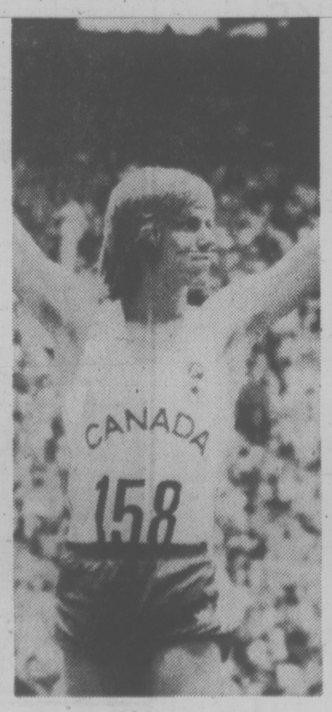

GREG JOY . . . via Texas

Speedy installs shocks at prices which don't.

At Speedy, what we've done for the muffler business we're doing for shocks. Like no extra charge for installation. The parts are nothing less than the best. And fully guaranteed. And the whole thing comes with all the Somebody treatment we're famous for. We may never get anyone to laugh over a new set of shocks. But we won't be happy with anything less than a smile.

Standard Replacement Shocks. *Normal driver. Normal car. Unconditionally guaranteed as long as you own the car.* **$24.90** *a pair installed.*

Heavy-Duty Shocks. *Smoother ride, more control for big cars. Unconditionally guaranteed as long as you own the car.* **$33.90** *a pair installed.*

Spring Shocks. *More stability, less roll for heavier loads. Unconditionally guaranteed as long as you own the car.* **$49.90** *a pair installed.*

Air Shocks. *Extra lift with controlled air capacity up to 150 lbs. Guaranteed 24 months or 24,000 miles.* **$89.75** *a pair installed.*

At Speedy you're a Somebody.

In Victoria: 2994 Douglas Street, Tel. 385-8717

TORONTO MARKET TRADING

In addition to Canadian Press stock reports, bond and mutual fund prices, market quotations also are supplied by the following firms or agencies: Investment Dealers' Association of Canada, Richardson Securities, Royal Bank of Canada, Pemberton Securities, A. E. Ames & Co., Annett Mackay Ltd., Bongard Leslie & Co. Ltd., and Vancouver Stock Exchange.

TORONTO 1:40 P.M. STOCKS
Distributed by CP
Toronto Stock Exchange—Aug. 5

Quotations in cents unless marked $. z—Odd lot. xd—Ex-dividend. xr—Ex-rights. xw—Ex-warrants. wnef change is from previous board-lot closing sale.

Stock	Sales	High	Low	1:40 p.m.	Ch'ge
A and B					
Abby Glen	1150	$6¼	6¼	6¼	
Abitibi	4552	$12⅛	12	12⅛	
Abitibi 10%	900	$51¼	51¼	51¼	− ¼
Acklands	250	$12⅛	12⅛	12⅛	
Agnico E	300	365	360	360	
Agra Ind A	100	$6¼	6¼	6¼	
Akaitcho	3000	50	50	50	− 6
Albany	1000	35	35	35	
Alt East G	2700	$11½	11⅛	11½	
Alt Energy	3515	$10⅛	10¼	10¼	
Alta Gas A	789	$13¼	13⅛	13¼	+ ¼
Alta G F	500	$25½	25⅛	25⅛	+ ⅛
Alta Nat	140	$26	26	26	
Alcan	24048	$27⅞	27½	27¾	+ ⅛
Algoma St	4560	$24⅛	23¼	23½	−1¼
AStel p	1100	$25½	25⅛	25½	+ ⅛
All-Can B	500	235	235	235	+ 5
Allarco Dv	275	$11½	11½	11½	
Alliance B	300	410	410	410	
Alum 3rd p	900	$26	25⅞	25⅞	− ⅛
Am Bonza	2200	440	430	430	
Andres W	200	$8½	8½	8½	− ⅛
Ang CT 290	220	$29¼	29¼	29¼	
Aquitaine	1168	$20⅛	20¼	20¼	− ⅛
Args 250 p	230	$28⅛	28⅛	28⅛	
Args 260 p	270	$27⅞	27⅞	27⅞	
Asamera	5450	$9¾	9⅝	9⅝	− ⅛
Asbestos	404	$31¼	31	31¼	+ ¼
Ashland C	500	$9⅛	9⅛	9⅛	− ⅛
Atco A	400	$13¼	13¼	13¼	
Atlas Yk	2500	5½	5½	5½	
Auric Res	1000	21½	21	21	
BC Sugar A	25	$22¼	22¼	22¼	
BC Sugar P	180	$11⅛	11⅛	11⅛	
BP Can	400	$9	9	9	− ⅛
Bad Boy	200	275	275	275	
Banister C	200	$8½	8½	8½	
Bank Mtl	9400	$16	15⅞	16	+ ⅛
Bank N S	4104	$41¼	40⅞	41¼	+ ½
Bankeno	4000	170	158	170	+13
Bell Canad	12724	$47½	47⅛	47½	
Bell A pr	100	$47⅛	47⅛	47⅛	+ ⅛
Bell B pr	z100	$47¼	47¼	47¼	
Bell C pr	z10	$26	26	26	
Bell D pr	700	$50⅛	50	50	− ⅛
Bell 2.28	835	$26⅛	26¼	26⅛	+ ⅛
Bell Can W	2800	345	330	345	+15
Beth Cop A	1900	$14	14	14	
Big Nama	1650	10	10	10	
Black P A	3900	400	400	400	
Blakwod A	100	450	450	450	
Block Bros	11435	435	420	430	+10
Border C	100	195	195	195	
Bovis Cor	2475	85	75	78	
Bow Valy	4570	$27	26⅞	27	+ ⅛
Bralor Res	1100	300	300	300	
Brameda	300	102	102	102	
Brascan A	2691	$10⅛	10¼	10⅛	− ⅛
Brascan B	100	$10¼	10¼	10¼	
Brenda M	4600	$8½	8½	8½	
Bridger	290	$6⅛	6⅛	6⅛	− ¼
Brinco	200	435	435	435	
BCFP	700	$22⅛	22⅛	22⅛	+ ⅛
BCFP pr	150	$32½	32½	32½	
BC Phone	4240	$12⅛	12¼	12⅛	+ ¼
BCPh 4.84	100	$12¼	12¼	12¼	− ⅛
BCPh 6.80	300	$18	17⅞	18	+ ½
BCP 10.16 p	300	$25½	25½	25½	− ½
Broul Reef	2500	25	24	25	+ ½
Brunswk	1369	56	6	6	
Budd Auto	100	56	6	6	
Bulora Cor	1000	14½	14½	14½	− ½
Burns Fds	700	$11⅛	11	11⅛	
C					
CC Yachts	500	400	400	400	
CFCN	200	$8¾	8¾	8¾	
Cad Fry	1300	$10⅛	10⅛	10⅛	
Cal Pow A	9960	$29¼	29½	29¼	+ ⅜
Cam Mine	2000	37	37	37	
Camflo	2200	$6¼	6¼	6¼	− ⅛
Camp RL	1175	$18½	18¼	18½	
Can Cem A	z40	$9⅞	9⅞	9⅞	
CDC pr B	z100	$98¼	98⅛	98⅛	
Can Malt A	700	$18¼	18¼	18¼	− ¼
C Nor West	5110	$8¾	8⅝	8⅝	
C Pakrs C	200	$20½	20½	20½	+ ¼
Can Perm	761	$16¼	16¼	16¼	− ¼
CS Pete	40900	305	281	305	+22
Can Trust A	z50	$19⅛	19⅛	19⅛	
C Tung	200	420	420	420	
C Cablesy	1450	$17	17	17	− ¼
C Cable w	300	195	195	195	+ 5
Cdn Cel	450	$6⅝	6⅝	6⅝	
CC Man A	100	$23¼	23¼	23¼	− ¼
C Ex Gas	12100	435	425	435	+10
CGE	100	$25¼	25¼	25¼	− ½
C Hidrogas	4700	100	100	100	
C Homestd	100	$5¾	5¾	5¾	
C Hydro	1500	$8⅛	8⅛	8	
Cl Bk Com	1664	$26⅞	26½	26½	− ⅛
CIL	100	$21½	21½	21½	+ ¼
C Marconi	z55	5	5	5	
C Merrill	640	$10⅛	10⅛	10⅛	
CNat R	300	5	5	5	
C Occidental	200	$16¼	16¼	16¼	− ⅛
CP Inve	5025	$20⅛	20½	20⅛	
CP Inve pr	350	$41	41	41	
CP Ltd	12970	$18¼	18⅛	18⅛	− ⅛
CPL A p	566	$8¼	8⅛	8⅛	− ⅛
CPL 4 p	100	6	6	6	− ½
CPL UK p	200	475	475	475	
C Reserve	7200	435	430	430	− 5
Cdn Sup O	3500	$44½	44½	44½	
Cdn Tire A	2400	$43¼	43¼	43¼	
C Utilities	1000	$12⅛	12⅛	12⅛	− ⅛
C Util $1.25	25	$23½	23½	23½	
CWN G 4 pr	z5	$8⅛	8⅛	8⅛	
Canron	175	$21⅞	21⅞	21⅞	
Cant OK	1570	330	330	330	
Cassiar	100	6	6	6	
Celanese	1170	470	460	470	− 5
Celan 175 p	300	17	17	17	
Ctl Est A	2000	$12½	12½	12½	− ½
Charter Oil	100	375	375	375	
Chieftan D	2250	$10⅛	10⅛	10½	+ ½
Chimo	3000	95	95	95	
Chrysler	13985	$21⅞	20¾	20¾	− ⅜
CHUM	100	$7	7	7	
City Sav T	100	$14	14	14	
C S 10¼	400	$10½	10½	10½	+ ⅛
Coldstm	z250	39	39	39	
Comb Met	5000	17	17	17	
Cominco	1245	$40½	40½	40½	+ ⅛
Com Cap	1275	335	320	320	−30
C Holiday I	1900	315	315	315	
Con Bath A	1150	$35½	+35⅛	35½	
Con Bath p	215	$16½	16½	16½	+ ¼
C Bath 68 w	z75	15	15	15	
Con Bldg	1300	260	256	260	+ 5
Con Fardy	9174	380	355	380	+20
C Durham	8000	75	73	74	− 1
C Marben	2000	78	76	78	+ 3
Cons Pipe	1000	360	360	360	
Cons Prof	1000	20	20	20	− ½
C Rexspar	700	96	96	96	+ 1
Con Distrb	z10	385	385	385	
Cons Gas	9310	$12⅛	12½	12½	
Con Gas D	300	$20¼	20¼	20¼	
Cooper C	100	475	475	475	−20
Copeland	700	175	175	175	
Cornat Ind	100	415	415	415	
Coseka R	1500	370	370	370	− 5
Costin R w	z40	300	300	300	
Craigmt	350	$6⅛	6⅛	6⅛	− ⅛
Crain R L	100	$10	10	10	− ¼
Crestbrk	300	425	425	425	−10
Cstland	5000	4	3½	3½	
C Zelrba A	100	$18	18	18	
Crush Intl	175	$8	8	8	
Cuvier M	1700	90	90	90	− 1
Cyprus	370	$11½	11½	11½	
D to G					
Daon Dev	200	$7½	7½	7½	− ⅛
D Aragon	1000	14	14	14	
Datline	100	350	350	350	
Debhld B p	100	57	57	57	+11¼
Decca R	100	7½	7½	7½	
Delhi Pac	10000	16	14	14	− 2
Denison	1748	$61¼	61⅛	61¼	− ¼
Dickstn	400	380	380	380	+ 5
Doman I	700	395	395	395	+ 5
Dome	1060	$33¾	33⅜	33⅜	− ⅜
Dome Pete	5450	$40¼	40¼	40¼	+ ½
D Bridge	500	40	39⅞	40	+ 1
D Explor	26000	16	14	16	+ 2
Dofasco A	800	$27⅞	27½	27⅞	+ ⅛
Dofasco p	z50	$52⅛	52⅛	52⅛	
Dom Store	300	$14¼	14¼	14¼	− ⅛
D Textile A	700	9⅛	9⅛	9½	+ ¼
Domtar	2472	$21⅞	21⅞	21⅞	+ ⅛
Donlee M	100	$7¾	7¾	7¾	+ ¼
Douglas L	475	290	285	290	+ 5
Dr Mc C A	z40	$12⅞	12⅞	12⅞	
Du Pont	z23	$14⅛	14⅛	14⅛	
Dylex L A	100	$6⅞	6⅞	6⅞	− ⅛
E-L Fin	400	$7	7	7	
East Mal	z20	157	157	157	
East Sul A	1220	151	150	151	− 4
Ego Mines	2500	58	57	57	+ 1
Electro A	400	415	415	415	−10
Elks Stors	100	$9⅛	9⅛	9⅛	
Extndcar	200	$6⅛	6⅛	6⅛	− ⅛
Falcon C	714	$7½	7½	7½	
Falcon	260	$43¼	43¼	43¼	
Fed Ind A	550	$5⅛	5⅛	5⅛	− ¼
Fields S	20125	$9⅛	9½	9½	+ ¼
Finning T	200	$13⅞	13¾	13¾	
F City Fin	640	$10½	10½	10½	
F City F wt	1300	440	440	440	+10
Foodcrp Lt	700	310	310	310	
Foodex S	211	$6⅛	6⅛	6⅛	− ⅛
Francana	2000	$7¼	7¼	7¼	
Fraser A	100	$22¼	22¼	22¼	− ¼
GSW Cl A	100	$7¼	7¼	7¼	+ ¼
GSW Cl B	100	57	7	7	
Gaz Metr	100	$6⅛	6⅛	6⅛	− ⅛
G Distrb A	1000	$8¾	8¾	8¾	+ ⅛
Genstar L	865	$21¼	21¼	21¼	+ ⅛
Gesco Dis	300	390	375	375	+35
Gnt Mascot	19500	143	127	141	+14
Giant Yk	300	470	465	465	
Gibraltar	200	$7¼	7¼	7¼	
Glendale	8300	129	120	125	
Goldund M	500	28	28	28	− 2
Granduc	200	132	132	132	
Gt Oil Sds	700	$5⅛	5	5	− ¼
GL Paper	550	$31¾	31¾	31¾	
GL Pap w	400	$7½	7½	7½	+ ½
Gt W Life	z110	$50½	50	50½	
Gt West S	2000	340	340	340	− 5
G West wt	100	113	113	113	
Greyhnd C	z100	31	31	31	
Guar Trst	650	$5¾	5¼	5¾	
Gulf Can	5812	$28⅛	28⅛	28¼	− ¼
Gulfstrem	21400	103	95	95	− 5
H to L					
Halifax D	200	212	211	211	− 1
Hambro C	4100	295	290	295	+ 5
H Group A	150	435	435	435	
Ham Tr	100	$16	16	16	+ ½
Hardee	1025	96	96	96	− 2
Hard Crp A	750	$5⅛	5⅛	5⅛	
H Wood	1200	115	110	110	
Hawker S	100	$6⅛	6⅛	6⅛	− ⅛
Hayes D A	727	$6	6	6	
Home A	1900	$28	27½	27⅞	
Horne Pit	1400	$5⅛	460	5⅛	+52
Hud Bay A	700	$19¼	19¼	19¼	
H Bay Co	730	$17¼	17⅛	17¼	+ ⅛
HB Oil Gas	207	$37¼	37½	37¼	+ ¼
Husky Oil	565	$19¼	19⅛	19⅛	− ⅛
Husky E w	100	470	470	470	+10
IAC	630	$16¾	16¾	16¾	− ⅜
IAC 4½ p	z10	$57⅛	57⅛	57⅛	
ITL Ind	z400	87	87	87	
IU Intl	11130	$11⅛	11¼	11⅛	+ ⅜
IWC Com	6000	185	184	185	
Imasco A	6625	$23½	23⅛	23½	+ ⅜
Imp Oil A	8394	$22⅛	21⅞	22	
Imp Oil B	750	$22	22	22	
INCO A	14887	$33⅜	33	33⅜	+ ⅛
INCO B	200	$33⅛	33⅛	33⅛	
Indal	900	$14	13¾	13¾	− ¼
Indusmin	240	$8⅝	8⅝	8⅝	
Inglis	100	$13	13	13	− ⅜
Inland Gas	1735	$9⅛	9	9	
Inter-City	17050	$5⅛	5⅛	5¼	
Inter C B p	300	$14⅛	14½	14½	
Inter C B w	1000	295	295	295	
IBM	203	$271	269½	271	− 1
Int Mogul	z11	270	270	270	
Interpool	700	$13⅞	13¼	13⅞	− ⅛
Int Pipe A	1310	$14½	14⅜	14⅜	− ¼
Int Pipe w	2900	17	16	16	− 2
Ipsco	z25	$12⅞	12⅞	12⅞	
Inv Grp A	1120	$7⅞	7¼	7¼	− ¼
Inv Grp 5 p	1000	$13⅞	13⅞	13⅞	− ¼
Iron Bay T	5500	5	5	5	− ⅛
Island Tel	325	$11	11	11	
ISO	w500	110	110	110	
Jannock	1600	$6⅞	6¼	6¼	
Jannock B	100	$11⅛	11⅛	11⅛	
Jannock D	803	$6⅞	6⅞	6⅞	
Kaiser Re	2720	$16⅛	16	16	
Kaps Tran	1300	110	108	108	− 2
Kerr A A	255	$13⅜	13⅜	13⅜	
K Anacon	z33	21	21	21	
Koffler A	700	445	445	445	− 5
Lab Min	300	$35¼	35¼	35¼	+ ⅛
Laidlaw A	500	57	7	7	+ ⅛
Lambd M	1000	130	130	130	−10
Lamb M A	500	140	140	140	
Laurasia	z200	36	36	36	
Lau Fin	100	$6¼	6¼	6¼	
Lau Fin 140	110	$15	15	15	
Leigh Inst	3000	209	209	209	+ 3
Levy	200	$13	13	13	
Liberian	600	15	15	15	− ⅛
Lob Co A	300	415	410	410	
Lob Co B	500	420	420	420	+15
Lob Ltd Ap	110	$14¼	14¼	14¼	
Lob Ltd Bp	500	$15	15	15	
Lochiel	3000	134	134	134	+ 2
Loeb M	100	290	290	290	−10
Lost River	1500	224	216	224	
Lytton M	3720	57	54	55	+ 4
M to O					
MEPC w	1000	20	20	20	
Maclarn A	100	$34	34	34	− ¼
MH Cable	100	$12	12	12	
Mclan H A	300	$7¾	7¾	7¾	
MB Ltd	7398	$21	20¾	20¾	+ ¼
Madeline	411	310	310	310	
Magna Int	200	$16⅞	16⅞	16⅞	− ⅛
Mrtme El A	200	$7⅞	7⅞	7⅞	
Maritime	z59	$18	17½	17⅞	
Mar T 960	500	$9¼	9¼	9¼	− ⅛
Mar T 940	200	$10¼	10¼	10¼	+ ⅛
Martin	5000	10	10	10	
Mass Fer	7455	$28⅞	27⅞	27⅞	− ⅛
Mas F B	150	$25⅛	25⅛	25⅛	+ ⅛
Matchan	1000	9	9	9	
Matgmi A	250	$17¼	17½	17½	− ¼
Mc Adam	500	36	36	36	
Mc Intyre	5400	$36	36	36	
Mentor	100	145	145	145	
Mercantil	1378	$17½	17½	17¼	+ ¼
Merland E	2800	290	285	285	− 5
Met Stor A	z50	$15⅛	15⅛	15⅛	
Met Trust	z2	$20	20	20	
Minrl Res	401	170	170	170	− 3
Molson A	1900	$17⅛	17⅛	17⅛	− ⅛
Molson B	145	$16¼	16¼	16¼	
Mtl Trust	300	$10¼	10¼	10¼	− ¼
Moore	10620	$42¼	41⅞	42¼	+ ⅜
Multi Acc	z59	330	330	330	
NBU Mine	800	215	215	215	
NRD Min	1500	10	10	10	
NSI Mark	1000	70	70	70	
NaChrs I	2700	490	485	485	+ 5
Nat Pete	z200	25	25	25	
RB Tel	2515	$15¼	15½	15⅛	+ ¼
N Dimens	2000	32	32	32	
N. Kelore	4000	9	9	9	+ 1
N Provid D	500	15	15	15	
Newco Fin	100	$13¼	13¼	13¼	+ ¼
Nick Rim	2000	11	11	11	
Noble M	500	41	41	41	+ 1
Noma A	200	400	400	400	
Noranda A	4051	$38¼	38	38	− ⅜
Noranda B	z50	$38	38	38	
Norcen	10382	$12⅜	12¼	12⅜	+ ⅛
Norcen w	3475	165	155	165	+10
NC Oils	5400	$8⅝	8⅛	8¼	
Nor Tel	2980	$38¼	38½	38½	+ ¼
NTecm B w	1050	$17¼	17½	17½	
Northgat	100	410	410	410	
N Beauc	1000	30	30	30	
NS Savngs	z25	$11	11	11	
Nowsco W	840	$16¼	16¼	16¼	+ ⅛
Nu-Wst A	z100	$11⅛	11⅛	11⅛	
Nutcrf Res	z416	14	14	14	
Numac	450	$10⅛	10⅛	10⅛	
OPI Ltd	300	335	325	325	−10
OSF Ind	100	335	335	335	− 5
Oakwood P	300	149	148	148	− 2
Obrien	9000	97	95	97	+ 2
Oceanus I	z62	31	31	31	
Ocelot Ind	100	$15⅞	15⅞	15⅞	− ⅛
Okanagan	500	56	6	6	
Ontario Tr	670	$10⅛	9¾	10	− ¼
Orchan A	3700	350	350	350	+ 5
Oslsko	1000	11½	11½	11½	+ ½
P to S					
Pac Pete	2011	$28⅛	28¼	28¼	− ⅛
Paloma P	z30	200	195	195	
Pamour A	300	256	256	256	+ 1
Pan Centr	1900	90	90	90	+ 3
PanCan P	1150	$24⅞	24⅞	24⅞	
Patino N V	z21	$13⅞	13⅞	13⅞	
Pembin A	100	360	360	360	−10
Peyto Oils	6700	490	475	480	+ 5
Pick Crow	z150	8½	8½	8½	
Pine Point	z125	$30⅛	30	30	
Pitts B	100	$5¼	5¼	5¼	
Place G	10100	39	38	38	− 1
Placer	1090	24	24	24	− ⅛
Pop Shops	2725	490	485	490	− 5
Pow Corp A	200	$8⅛	8½	8⅜	+ ⅛
Precamb	1000	55	55	55	+ 8
Price Co	370	$14⅛	14⅛	14⅛	− ⅛
Prov B Can	z70	$14	14	14	
Qasar Pet	4650	$5⅛	5⅛	5⅛	
Q Matigmi	z200	20	20	20	
Que Sturg	500	96	96	96	
Ranger	150	$15¾	15¼	15¼	
Rayrock	1100	68	68	68	− 1
Reality C w	z100	55	55	55s	
Redpath A	200	$25½	25½	25½	+ ¼
Redstone	1500	37	37	37	
Reed Pap A	300	$11⅜	11⅜	11⅜	+ ⅛
Reed Ostr A	333	$6⅛	6⅛	6⅛	
Reeves	z400	10	10	10	
Revelstk	100	$6¼	6¼	6¼	
Revnu Prp	2000	71	70	70	− 1
Rio Algom	740	$35¼	35⅛	35¼	
R Little	400	165	165	165	+10
Roman	300	$18¼	18⅛	18⅛	
Royal Bnk	17435	$28¼	28⅛	28¼	+ ⅜
Royal Tr A	1950	$19	18⅞	19	
Russel H	100	$10½	10½	10½	+ ½
Schneid p B	2500	$8½	8½	8½	
Scot York	500	181	181	181	
Scotts	400	$8½	8½	8½	− ⅜
Seagram	3800	$23¾	23⅝	23⅝	− ⅛
Selkirk A	100	$12¼	12¼	12¼	− ⅛
Shaw Pipe	100	480	480	480	−20
Shell Can	7487	$16⅞	16¼	16¼	− ¼
Sheperd P	100	250	250	250	+30
Sherritt A	15119	$8	7⅞	8	+ ⅛
Siebens	500	$14¼	14½	14⅜	− ⅛
Silverwd A	300	$9¾	9¾	9¾	
Simpsons	3000	$5¼	5¼	5¼	
Simpson S	z25	$9⅜	9⅜	9⅜	
Sklar M	1100	190	185	185	− 1
Skye Res	1000	335	335	335	− 5
Skyline H	300	225	225	225	− 5
Slater Stl	100	7⅞	7⅞	7⅞	− ⅛
Sogepet	6000	95	91	92	− 3
Somville p	z30	29	28	29	
Southrn A	1500	23	23	23	+ ¼
Spooner	1000	31	31	31	+ 1
St Brodcst	100	$8⅛	8⅛	8⅛	
Stand I A	100	$9⅜	9⅜	9⅜	
Stelco A	10382	$26⅞	26¼	26⅞	+ ⅛
Stelco B	200	$26⅞	26⅞	26⅞	
Steep R	z30	170	170	170	
Steinbg A	150	$15¼	15¼	15¼	+ ⅛
Sterystm	100	425	425	425	− 5
Stuart Oil	100	$13¾	13¾	13¾	+ ½
Sullvan A	1035	155	155	155	+10
Sundale O	500	17	17	17	+ ⅛
T to Z					
Talcorp	2300	$8⅞	8⅞	8⅞	+ ⅛
Teck Cor A	400	410	410	410	
Teck Cor B	918	305	305	305	
Txsglf	2150	$35⅛	35	35	
Thom Ind	456	$6½	6½	6½	+ ⅛
Thom N A	800	$13⅜	13⅜	13⅜	+ ⅛
Tone Craft	400	425	425	425	
Tor Dm Bk	4270	$19¼	19	19⅛	+ ⅛
Tor Star B	135	$14½	14½	14½	− ⅛
Total Pet	2300	57	6¼	6¼	− ¼
Total P A p	650	$14¼	14⅛	14⅛	
Totl Pet w	500	270	270	270	+ 2
Traders A	600	$12⅞	12¾	12⅞	+ ⅛
Trade 7½ p	z50	$36¼	36¼	36¼	
Trader 69 w	560	375	375	375	−10
Tr C Glass	z50	56⅛	6⅛	6⅛	
Tr Can Res	2000	67	67	67	
Trns Mt A	4130	$9¾	9½	9⅝	+ ⅛
Trans PPL	z25	$11½	11½	11½	
Transair	200	160	160	160	
TrCan PL	20764	$12½	12⅛	12⅜	+ ⅛
TrCan A pr	z15	67	67	67	
TrCan B pr	120	$30⅛	30⅛	30⅛	+ ⅛
Treco Inc	500	350	350	350	−50
Trizec Crp	400	$13⅜	13⅜	13⅜	− ¼
Turbo R	900	180	175	175	− 3
Ulster Pet	10400	70	70	70	
Ultramar	500	225	225	225	+10
Unicorp F	2000	146	146	146	
UGas A	1600	58⅞	8⅞	8⅞	+ ⅛
UGas 8¾	1300	921	21	21	+ ⅛
U Asbesto	1700	385	380	385	+10
U Canso	400	$7⅜	7⅜	7⅜	
U Corp B	207	$12⅜	12⅜	12⅜	− ⅜
U Siscoe	400	$7¼	7¼	7¼	
Uni Trust	86448	$11¼	11⅛	11¼	− ⅛
Univr Gas	8100	58⅞	8	8⅛	+ ⅛
Upp Can	2000	115	115	115	+ 5
Versatile	200	$17	17	17	− ¼
Versatil A	1450	$16⅜	16¼	16⅜	− ⅛
Vespar	1000	25	23	25	+ 5
Vic G Tr	z5	$22¾	22¾	22¾	
Vic G Tr pr	z10	$29⅜	29⅜	29⅜	
Voyager P	100	$15¼	15¼	15¼	+ ⅛
Vulcan Ind	100	$17⅛	17⅛	17⅛	− ⅜
Walk GW A	1150	$29¾	29½	29½	− ⅛
Weco Dev	100	300	300	300	
Wstburne	300	$10¾	10½	10¾	+ ⅜
Wcoast Pt	425	$6¾	6¼	6¾	
W Pet A p	625	$13¾	13¼	13¾	
Wcoast T	8850	$24⅛	24¼	24⅛	+ ¼
Wcoast w	5000	285	285	285	+ 5
Westeel	260	$13¾	13½	13½	− ¼
W Decalta	28600	$6½	6¼	6½	+ ¼
Wstn 4½p	z3	$44	44	44	
Wstn 6pr	z30	$60½	60¼	60¼	
Whonnok A	1700	$6½	6½	6½	+ ⅛
Wilco	2000	17	17	17	
Win-Eld	1000	4	4	4	
Woodreef	38500	88	86	87	− 1
Woodwd A	3000	$18

MANAGER LIFE INSURANCE AND MUTUAL FUNDS

18,000-20,000

With Bonus Potential to 30,000
With Outstanding Benefit Package

An outstanding career growth opportunity exists within our Company for an experienced, successful Sales Executive.

We offer a wide range of personal Financial Services in many cities throughout Canada.

Your responsibility will be to recruit, train and develop approximately six Financial Consultants who will market out broad service to our many clients.

You will have established a record of quality performance in this area in recent years and you will possess a high degree of knowledge of the products.

Candidates with above qualifications are invited to reply, in strictest confidence to:

Mrs. M. Robinson
Personnel Office
Eaton's, 1150 Douglas, Victoria

1872 PENSHURST ROAD
OPEN FRI. and SAT., 2-4 P.M.

See this spacious and gracious home on a dead-end street in an established area of Gordon Head. 2,488 sq. ft. of living space. Sunken living room. Formal dining room. 4 Bedrooms. Offers to $89,500.00.

477-1841 BUZZ MAINPRIZE 658-8268
477-1841 RON KERFOOT 652-2594

BLOCK BROS. REALTY LTD.

8-5

Can FBDB help you?

Financial assistance
Management counselling
Management training
Information on government programs for business

One of our representatives will be in

Esquimalt Area **August 10**
Larry L. Vincent

Sooke Area **August 12**
M. Joe Megas

If you require financing to start, modernize or expand your business and are unable to obtain it elsewhere on reasonable terms and conditions or if you are interested in the FBDB management services of counselling and training or wish information on government programs available for your business, talk to our representative.

FEDERAL BUSINESS DEVELOPMENT BANK

850 Fort St., Victoria
Phone 385-3375 to arrange an interview.

Opening new doors to small business.

STOCK REDUCTION SALE PRICE

We're *SLASHING* Prices on these Units *AGAIN!*

'73 TOYOTA Corona Hardtop **Was $3,195 Then $2,995**

NOW only $2,795

IT'S BARGAIN TIME at **THREE POINT MOTORS**

2620 GOVERNMENT ST. at Hillside • 385-6737
dlr. lic. 00740A

TSE Looking Bleak, AIB Gets the Blame

By AL FORREST

The spring bull market has turned into a summer bear and the outlook for next three months is bleak at the Toronto Stock Exchange.

Prices are down everywhere, except for some base metals and utilities.

Golds are leading the declime, following a plunge in the world price.

Chemicals, merchandising and forest company stocks are also in decline. In the last three-month period, chemical company stocks have declined 9.2 per cent. Merchandising stocks are down 9.6 per cent and forest companies are down 9.8 per cent.

Trust and loan firms are down 8.6 per cent, food processing companies are down 8.1 per cent and steels down 7.6 per cent.

Other declines include beverages 4.7 per cent, general manufacturing 4.3 per cent, real estate 2.8 per cent, communications 2.2 per cent, banks 2.2 per cent and oil refining 1.7 per cent.

Western oil exploratiion companies are also down.

Toronto investment houses blame the Anti-Inflation Board, in part, for the depressed state of the market Board regulations limit profits and dividends.

Prices began to fall after second quarter earnings were announced. In many cases these were down from the first quarter.

Although the AIB regulations were in place before the second quarter, their effects were not felt until spring. Companies had experienced a surge of prosperity in January and February, especially forest companies which had large orders for lumber at that time. Orders and prices have declined since the February peak.

The Victoria office of Midland Doherty Ltd. has circulated a study showing the Toronto market is underperforming New York, largely due to the effects of the Anti-Inflation Board regulations.

A sharp recovery is expected if and when the regulations are eased or removed.

"With a federal election coming up in 1978 the Liberal Party probably will be taking a closer look at the economy early in 1977 and it would not be unexpected to see some noticeable changes in the AIB regulations around that time," the company says.

The AIB was set up under a three-year plan although it can be removed or altered at any time by the federal government.

While the New York market has been outperforming Toronto, it has shown weakness over the summer with the Dow Jones retreating under 1,000.

A surge on Wall Street would be beneficial to Toronto stocks but there are limits to the amount of recovery that can be expected while the AIB regulations remain as strict as at present.

The government has shown no indication it will ease the regulations this year.

NEW YORK

Alcan	28	Homestake	31½
Alcoa	56⅞	Honeywell	48
All Chm	40⅝	Int Stl	33
Al-Chlm	25⅝	IBM	275
Am Air	15¼	Int Harv	20⅛
Am Air	15¼	Int Nick	33¾
Am Brnds	40½	Int Ppr	48¾
Am Bcast	35½	Int Tel	31
Am Can	35⅛	Jhns-Mnn	29¾
Am El p.	22½	Kaiser Alm	37⅞
Am mefal	53¼	Knnctt	33½
Am Motor	4⅞	Kraft	44⅜
Am Smelt	17⅛	Kreseges	36⅝
Am Tel T.	55	Lng-Lmco	15¼
AMF Inc.	20¼	Ltln Ind	15
Amepx	8⅝	Lock Air	10
Anaconda	20⅞	Magnavox	—
Ash Oil	27¼	Mtsshta	22⅝
Atl Rich	101½	McDn Dg	23¾
Avco	1⅝	Merck	71½
Avon	46⅝	Mer Ly	25⅛
Bel How	20¼	Minn MM	60¼
Bendix	41⅛	Mobil Oil	57½
Beth St	41⅜	Mnsnto	89¼
Boeing	42⅝	Mnt Ward	—
Boise Cas	26⅛	Motorola	56
Borden	31	NCR Crp	35¼
Bo-War	29⅜	Natomas	24½
Bri My	81	Nwmnt	27⅛
Brunswick	18½	Nort Si	20½
Burl Ind	27⅝	Owns-Ill	55¾
Burl Nor	4⅞	Pac Gas	21⅝
Burroughs	94⅝	Pan Am	6½
Caterpill	61½	Pnn Cen	1¼
Cel Bcast	59⅞	Pepsi	82⅝
Celanese	53¼	Ph Mor	52½
Chase Man	29⅜	Ph Pete	59⅞
Ches-Ohio	37⅛	Pit Bws	16⅛
Chrysler	21¼	Proc Gm	93¼
Coca-Cola	87¾	RCA	27⅞
Col-Palm	27⅝	Rep Stl	36⅞
Comsat	26⅞	Revlon	86⅜
Colt-Data	34	Safeway	42⅜
Con Ed	18¼	Schlumb	89⅞
Cons O-G	11⅞	Scott Paper	19
Crown C	22	Sears Roe	64
Crown Z	40⅝	Shll Oil	70⅛
Delta	33	Singer	23
Disney	51¼	Sperry	47
Dow Chem	45¼	Stnd Cal	38
Du Pont	137¾	Sun Oil	37⅝
Ea Air	9¾	Sth Pac	35½
East Kod	96¼	Tlly	9⅞
El Paso	14¾	Teledyne	71½
Exxon	54½	Telex	3¼
Fair Cam	46⅞	Texaco	27½
Fed N Mt	14¾	Tex Gulf	35
Firestone	22½	TWA	13¾
Ford Mot	57⅜	Uni Carb	64⅜
Ga Skog	27⅜	Uni Pac	49⅝
Gen Dyn	61½	Uni Oil	52¼
Gen El	55¼	Uniroyal	9
Gen F	32⅜	Ual Inc	27¾
Gen Moto	69¼	Un Br	9
Gen E	78¼	US Steel	52⅛
Gen Tire	23¼	West Air	11¾
Gen Pac	48¼	Westse	15⅜
Gillette	32½	Wey	42¾
Goodyear	27¼	Woolw	22½
Greyh	15	Wometco	12
Gulf Oil	26⅞	Xerox	64
Hilt	19⅝	Zenith	34¼

business

BONDS

WEDNESDAY
(STREET PRICES)

Day money—9¼; spec call—9¾; comm pap—9½; short Cda—down .05; 8½ Dec 15-78 99.99-100.05; mid Cda—off ¼; 4½ Sept 1-83 77¾-78; long Cda—unch; 10 Oct 1-95 100⅞-1½; prov—off ¼; Ont Hyd 10 May 18-01 97¾-8; corps—down ½; Dofasco 10⅝ Mar 15-96 95¼; US Mkt—mixed.

TORONTO OPTIONS

Options Trading
Distributed by CP
Closing Prices of all Options — Wednesday, august 04, 1976.

Options	Month	Price	Vol	Last	Close
Alcan	Oct	25			27½
Alcan	Oct	27½			27½
Alcan	Oct	30			27½
Alcan	Jan	25			27½
Alcan	Jan	27½			27½
Alcan	Jan	30			27½
Alcan	Apr	25			27½
Alcan	Apr	27½			27½
Alcan	Apr	30			27½
Dome Pete	Oct	32½	4	9	40¼
Dome Pete	Oct	35			40¼
Dome Pete	Oct	40	3	3½	40¼
Dome Pete	Oct	45	4	55	40¼
Dome Pete	Jan	32½			40¼
Dome Pete	Jan	35	2	2⅛	40¼
Dome Pete	Jan	40	2	5	40¼
Dome Pete	Jan	45	30	3	40¼
Dome Pete	Apr	35	4	9	40¼
Dome Pete	Apr	40			40¼
Dome Pete	Apr	45			40¼
Imp Oil A	Oct	22½	5	140	22
Imp Oil A	Oct	25	4	50	22
Imp Oil A	Oct	27½	3	15	22
Imp Oil A	Jan	22½	8	2⅛	22
Imp Oil A	Jan	25	6	120	22
Imp Oil A	Jan	27½			22
Imp Oil A	Apr	22½			22
Imp Oil A	Apr	25	1	165	22
Imp Oil A	Apr	27½	3	80	22
Moore	Oct	40	6	2⅛	41⅜
Moore	Oct	45			41⅜
Moore	Oct	50			41⅜
Moore	Jan	40			41⅜
Moore	Jan	45			41⅜
Moore	Jan	50			41⅜
Moore	Apr	35	2	9¼	41⅜
Moore	Apr	40			41⅜
Moore	Apr	45	2	2⅛	41⅜
Mass Fer	Oct	25			28
Mass Fer	Oct	27½	4	2½	28
Mass Fer	Oct	30			28
Mass Fer	Jan	25			28
Mass Fer	Jan	27½			28
Mass Fer	Jan	30	2	2½	28
Mass Fer	Apr	25			28
Mass Fer	Apr	27½			28
Mass Fer	Apr	30			28
INCO A	Oct	30			33¼
INCO A	Oct	32½			33¼
INCO A	Oct	35			33¼
INCO A	Jan	30			33¼
INCO A	Jan	32½			33¼
INCO A	Jan	35			33¼
INCO A	Apr	32½			33¼
INCO A	Apr	35			33¼
Noranda A	Oct	32½	1	7	38⅛
Noranda A	Oct	35			38⅛
Noranda A	Oct	40	2	140	38⅛
Noranda A	Jan	32½			38⅛
Noranda A	Jan	35			38⅛
Noranda A	Jan	40	2	2¼	38⅛
Noranda A	Apr	35			38⅛
Noranda A	Apr	40			38⅛
Nor Tel	Oct	35			38¼
Nor Tel	Oct	40	1	100	38¼
Nor Tel	Jan	35			38¼
Nor Tel	Jan	40	2	2½	38¼
Nor Tel	Apr	35			38¼
Nor Tel	Apr	40			38¼
Royal Bnk	Oct	25			28⅛
Royal Bnk	Oct	27½			28⅛
Royal Bnk	Oct	30			28⅛
Royal Bnk	Jan	25	2	4¼	28⅛
Royal Bnk	Jan	27½			28⅛
Royal Bnk	Jan	30			28⅛
Royal Bnk	Apr	25			28⅛
Royal Bnk	Apr	27½			28⅛
Royal Bnk	Apr	30			28⅛
Seagram	Oct	22½	4	2¼	23¼
Seagram	Oct	25	2	50	23¼
Seagram	Oct	27½			23¼
Seagram	Jan	22½			23¼
Seagram	Jan	25	8	100	23¼
Seagram	Jan	27½			23¼
Seagram	Apr	22½			23¼
Seagram	Apr	25			23¼
Seagram	Apr	27½			23¼
Total volume		119.			
Open interest		4566.			

SILVER QUOTES

WEDNESDAY

Closing basic price of 1,000-ounce certificates in the Victoria area $4.34. U.S. bid per troy ounce and $4.39 asked. Previous day $4.29 and $4.34.

GOLD QUOTES

Wednesday's closing gold prices in U.S. dollars per ounce: London, 113.00; Zurich, 113.00; Paris, 115.38; Hong Kong, 113.70.

Toronto Most Active

WEDNESDAY

Vol.		Close	Chge
27530	Inter-City Gas	5¼	+ ⅛
25120	Abitibi	12⅛	Unch
20288	Macmillan Blo	20½	+ ⅛
17970	Kaiser Recources	16	Unch
17500	Alta Gs Tk Pf E	21¼	Unch
17141	Chrysler	21⅜	—
16200	Bow Valley Ind	26⅞	— ¼
15050	Inves Grp Ptd D	13⅞	+ ⅛
14671	Tor-Dominion	19	+ ⅜
14482	Imperial Oil A	22	Unch

Group Averages

Banks	299.50	+4.22
Beverages	248.44	+3.17
Communications	369.58	—1.65
Const mat	200.08	+1.29
Food process	263.80	—0.09
Gen manu	177.27	+0.07
Ind mines	119.47	+0.25
Merchandisng	313.14	—1.06
Oil refining	186.84	+1.33
Pap-for prod	116.65	+0.94
Pipelines	175.14	—0.04
Real estate	162.50	—0.81
Steels	204.85	—1.07
Trust and loan	215.84	+0.15
Miscellaneous	133.55	+0.65

Up 9, Down 6.

ALBERTA

WEDNESDAY

By The Canadian Press
Alberta Stock Exchange—Wednesday

Complete tabulation of Wednesday transactions. Quotations in cents unless marked $. Net change is from previous board-lot closing sale.

Stock	Sales	High	Low	Close	Net Ch'ge
Abacus	11400	375	295	350	—25
Barons	14000	5½	5	5	—1
Bearcat	500	285	285	285	—10
Can Obas	1000	192	192	192	—8
Cord	160	$10	10	10	
Czar	700	390	390	390	+10
Dixie	3500	180	180	180	—10
Gold Lake	3100	150	145	145	+25
Jetex	1100	125	125	125	
Knobby Lak	2000	51	51	51	—4
Mongowin	2500	40	39	39	—4
Nemco	6200	150	146	150	
N Gatewy	2500	50	50	50	
Nordex	3000	40	40	40	—5
Norex	500	50	50	50	+5
Northrim	19850	$5½	5¼	5¼	—¼
Peregrine	3300	75	75	75	—5
Petroquest	600	$5⅝	5⅛	5⅝	
Sastex	1500	13	13	13	
Savanna	500	50	50	50	
Sparrow	1000	105	105	105	+2
Terra	600	$5⅝	5⅛	5⅝	
Troy Gold	22000	290	280	290	+5
Whistler	5500	45	45	45	

Gibraltar Mines

A loss of $364,000 or .03 a share was recorded by Gibraltar Mines Ltd. during the six-month period to June 30, 1976, compared to a loss of $396,000 or .03 a share in the comparative period of 1975.

In its interim financial report for the first half of 1976, Gibraltar reported that members of Local 18, Canadian Association of Industrial, Mechanical and Allied Workers went on strike at the company's mine on March 19 after negotiating from mid-January.

By mutual agreement, the term sales contract between Gibraltar and Nippon Mining Co. Ltd. of Japan will expire at the end of 1976. The company expects that the bulk of production will be sold to other smelters and said that negotiations for these sales are now in progress.

BBC Realty

BBC Realty Investors reported net income of $1.5 million or 79.6 cents a trust unit for the six months ended June 30, up from net income of $1.3 million or 70.2 cents a trust unit for the same period last year.

The trust announced a second quarter income distribution of 39 cents a trust unit, compared with 38 cents a trust unit paid during the first quarter.

Scott Paper

Scott Paper Ltd. reports earnings after taxes for the first six months of 1976 of $1.8 million on sales of $51.6 million compared with earnings of $1.29 million and sales of $44.6 million for the same period of 1975.

Earnings were $2.22 a common share, compared with $1.61 in the first six months of last year. Dividends paid were 60 cents a share, the same as for the six month period in 1975.

The company said net earnings in the 1976 period reflect higher volume, the benefits from improved productivity and continuing programs to control costs.

But it said the 3.4 per cent net return on the sales dollar is well below the 4 per cent earned in 1974 and other more normal periods. The company said returns on sales, investment and shareholders' equity, restricted by government control, now are well below those required to support capacity expansion and creation of more employment.

MUTUAL FUNDS

WEDNESDAY

TORONTO (CP)—Recent prices of investment funds supplied by The Investment Funds Institute of Canada Wednesday. They are the net asset value per share or unit (NAVPS) last calculated by the fund in accordance with its pricing practice as contained in the prospectus of the fund. n—no sales charge. x—U.S. Fund. y—delayed NAVPS. xd—ex-dividend.

Institute Members	
AGF Group	
Amer Grwth	4.73
Cdn Gs Egy	12.92
Cdn Sec Gth	4.90
Cdn Trusteed	4.43
Corp Invest	5.34
Corp Inv Stk	4.88
Gwth Equity	5.94
Japan	8.17
nMoney Mkt	10.00
Special	3.06
All Canadian Gr	
Compound	5.64
Dividend	5.94
Northrn Egy	3.45
Revenue Gth	3.73
Venture	3.23
4000	3.85
Calvin Bullock Gr	
Acrotund	1.18
CIF	4.31
Ciag Inv Grp	
yCo-opera	10.30
yLndmk GF	10.15
Eaton Group	
Commwth	14.40
Growth	9.32
Income	4.44
Internatnl	6.95
Leverage	3.94
Venture	3.42
Viking	5.19
Guardian Gr	
Enterprise	.83
GIS Comp	8.88
GIS Icome	2.71
yGrowth Fnd	8.32
North Amer	3.35
Mutual Acu	5.45
Mutual Inc	4.50
Sec Income	9.36
World Equity	5.51
Investors Group	
yGrowth	11.56
yInternatnl	5.82
yJapan	8.55
yMortgage	4.80
yMutual	5.33
yRetiremnt	5.59
yProvidt Mu	7.06
yProvidt Stk	5.30
Nat Res Gth	3.75
Planned Invest Gr	
Canada Cum	5.38
Canada Grth	6.72
Pld Resourcs	4.36
Pld Sec Inc	5.51
Taurus	4.94
Pret et Revenu Gr	
American	9.12
Canadien	6.30
Retraite	6.21
Prevest Mut	7.01
Prudential Group	
Growth	5.75
Income	5.04
Savings Invest Gr	
American	9.12
Canadian	6.30
Retiremnt	6.21
United Bond Shr	
yRoyFund	6.19
yRoyFnd Inc	4.96
United Group	
yAccumul	4.18
yAccumul R	4.57
yAmerican	1.33
yHorizon	2.19
ySecurity	4.52
yVenture	2.57
yVenture Ref	4.36
Universal Gr	
Save Equity	8.08
Save Income	5.07
Non Members	
Assoc Inv	5.34
yBeaubran	4.47
nBolf TremE	5.92
Cdn S Afr Gd	2.89
Canagex Gr	
yBond	9.22
Fund	9.53
Internatnl	8.17
yMortgage	10.10
Capital Gth	10.03
xChase	6.76
CML Group	
Growth	6.49
Intl Energy	2.42
Intl Gth	4.41
Intl Income	3.23
Univest	4.96
xLomp Cap	4.34
Desjardins Gr	
yCanadian	7.39
yHypotheq	4.22
yInternatl	7.07
yObligatns	4.83
yQuebec	3.79
yPEP	2.20
nySpec	4.47
Dixon, Krog	5.61
yDomin Comp	6.66
Dreyfus Group	
Inc	12.02
Internatl	13.19
nExecutv Can	6.16
nExecutv Intl	1.47
xFid Trend	22.61
nHarvard	6.56
Heritage	1.92
Industrial Gr	
Indust Amer	2.29
yIndust Div	5.98
Indust Eq	5.00
Indust Gth	15.43
yindst Incm	10.13
yindst Pens	19.61
ITCO	5.00
Keystone Gr	
Cus K-2	5.48
Cus S-1	19.61
Cus S-4	3.64
Polaris	3.43
xLex Rsrch	15.18
xManhatn	2.82
yMaritime Eq	2.50
Marlborough	5.00
Natrusco	13.56
NW Group	
yCanadian	4.72
yEquity	6.51
yGrowth	5.01
xOne Wm St	14.62
xOppenhmr	6.60
Pemberton Gr	
nPacific Div	5.23
nPacific Inc	2.67
nPacific Res	2.77
nPacific Ref	4.73
nPacific US	4.37
PHN Group	
yBond	10.88
yCanadian	7.41
Fund	14.63
yPooled	29.11
nyRRSP	11.58
PNF Managmnt	
nPension Mu	6.46
nXanadu Fd	4.02
Principal Gr	
Collective	6.09
Growth	4.34
Venture	2.89
nPutnam	10.75
Scotiafd Gr	
Scotiafund	.94
Scotiafd Mtg	.99
Sterling Eqty	6.20
xTech	7.49
Temple Gth	10.10
Trans Canada Gr	
yA	5.46
yC	11.18
ySpecial	4.44
Vanguard	5.61
Western Grth	4.88

LIFE INSURANCE

Requirements: A life insurance person with 3-5 years in the business, minimum LUATC graduate, good working knowledge of business, pension and group insurance.

Opportunity: To build a life insurance department in one of the highest income areas in Canada. Salary open, with bonus and ultimate opportunity to buy company shares. Residence either Port Alberni or Parksville.

Resume: Stating personal history, education and business experience to Mr. Tom Johnstone, President, Pearson/Johnstone & Associates Ltd., 5060 Argyle Street, Port Alberni, B.C. V9Y 7MB.

University of Victoria
Department of Anthropology
requires a

full-time Sessional Lecturer in Cultural Anthropology for the fall and spring terms starting September 1, 1976. The position requires a high level of capability in the teaching of:
— Anth. 100 covering Archaeology and Physical Anthropology, and Cultural and Social Anthropology
— Anth. 339 (a one year course) Indians of the Pacific Northwest; racial, linguistic and cultural relationships.

Salary $11,600 for the period — applications must be received by August 11, 1976. Address all materials to:
Dr. O. S. Elliot, Chairman,
Department of Anthropology
University of Victoria
Box 1700, Victoria, B.C.
V8W 2Y2

NO STEP RANCHER!

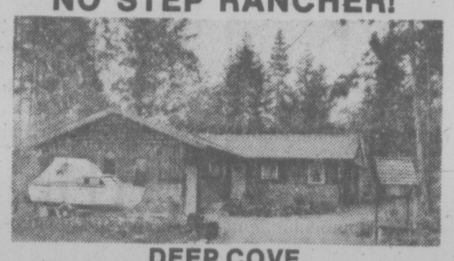

DEEP COVE

in a rural setting, 1,635 sq. ft. on .58 of an acre, living room with brick fireplace and feature wall, sliding glass doors to patio, 4 bedrooms and den, 9x9 utility room, custom built cabinets in knotty cedar enhance this country kitchen with bay window to display your plants. Large garage - workshop. Asking $78,900. MLS. For prior viewing please call:

NEVA PENNIE
at
VICTORIA REALTY LTD. 386-3585

8-5

Get away to it all

It's all you could ever imagine, and it's all yours. British Columbia's fabulous Totem Circle adventure.

Drive your car or camper aboard the "Queen of Prince Rupert" at Kelsey Bay. Sail 330 miles to Prince Rupert past some of the most spectacular scenery on earth. While on board enjoy fine food and stateroom accommodation. Drive almost 1000 miles to Vancouver through the snowcapped mountains to the vast rolling rangeland, long deep lakes, winding valleys and rugged mountains of the Cariboo. Then along the mighty Thompson and Fraser Canyons.

Nowhere are the great outdoors greater than in your own British Columbia. Make this the year you get away to the Totem Circle adventure.

Write for details or see your local travel agent. Ask about special off-season rates. Pay even less at a time when British Columbia can be at its very best.

BRITISH COLUMBIA FERRIES

1045 Howe Street, Vancouver,
British Columbia,
V6Z 1P6, Canada PP6H

Name _____

Address _____

Independent or escorted tours by Bus and Ferry are also available through your local travel agent.

LUNCH

ROYAL OLYMPIC HOTEL
641 Johnson 384-1187
Buffet 2.25
Monday-Saturday

JAMES BAY INN
270 Government 384-7151
DAILY LUNCH SPECIAL
In our fine dining room
SMORGASBORD ON FRIDAYS

OLYMPIC RESTAURANT
636 Johnson 382-6721
EXPRESS SPECIAL
Soup or Salad, sandwich, beverage
1.75

7-29

LUNCH

BAKER LOVICK

SALES REPRESENTATIVES
FOR VANCOUVER ISLAND

Our client is a major international company who requires Sales Representatives with above average qualifications. Post secondary academic background desirable.

Candidates should have a proven sales record that can be backed up by past and current sales performance statistics.

This position is open to all applicants who possess the necessary qualifications.

Your earnings potential will be excellent — based on a salary plus commission and bonus. In addition, a liberal program of benefits including complete medical/dental plan, and profit sharing is offered.

If you have proven above average ability in your present field, and a desire to excell in business, then please reply, by letter only, with a complete resume to:

BAKER, LOVICK LIMITED
Box 895, Victoria Press Ltd.

No phone calls will be accepted

BIRTHDAY WAVE is Queen Mother Elizabeth's response to crowd's rendition of "Happy Birthday Dear Queen Mother" outside Clarence House in London. With Queen Mother on her 76th birthday are grandchildren Prince Edward (foreground) and, behind him, Lord Linley and Lady Sarah Armstrong-Jones, children of Princess Margaret.

U.K. Reaches Accord On Recovery Strategy

LONDON (Reuter) — Britain's struggle to overcome its economic problems received a boost Wednesday with agreement by government, union and business leaders on a single strategy for recovery.

The main elements are higher productivity and increased investment, including an export drive.

The agreement came at a meeting of the National Economic Development Council, a forum to discuss ways of improving the economy.

The council considered two scenarios presented by Chancellor of the Exchequer Denis Healey for medium-term economic recovery.

It adopted the one that calls for an unprecedented average growth rate of manufacturing output of eight per cent from 1976 to 1979.

Business leaders' acceptance of increase investment ended a dispute with the government over recent public spending cuts.

Employers had withdrawn an offer to increase investment in retaliation for $1.8 billion increases in their contributions to the state system of employee insurance.

Lord Watkinson, president of the Confederation of British Industry, representing the employers, told the council it would back the government's hopes for expansion of industry.

BEFORE THE JUDGE

"I think the country will survive without him using firearms for three years," Judge William Ostler said of an 18-year-old armed forces member Wednesday in Victoria provincial court.

Duane Charles Nelson, 948 Esquimalt, pleaded guilty to an Esquimalt charge of dangerous use of a .22-calibre air gun Friday and prosecutor Armand Petronio said Nelson was standing on the balcony of his fourth-floor apartment, firing across Esquimalt Road.

Petronio quoted police as saying Nelson was drunk at the time and apartments, pedestrians and cars were numerous in the area. The prosecutor said police seized the air gun and two rifles.

"Do you have any idea of the dangers caused by a drunken, stupid man firing . . . in a congested area?" Ostler asked Nelson.

When Nelson denied firing across any street, the judge replied, "You've heard of ricochets."

He fined Nelson $350, ordered confiscation of all three weapons and said Nelson may not possess firearms or ammunition for three years. Petronio then wondered if that order might affect Nelson's armed forces career.

"He's used all the guns he's going to use for three years as far as I'm concerned," said Ostler.

★ ★ ★

Victoria area resident Richard Allan Murray, 17, address not known, was sentenced by Ostler to a total of 10 days in jail after pleading guilty to two charges — failing to appear July 19 in court and possession of a small amount of marijuana Tuesday in Victoria.

Murray chose trial by county court judge on two other charges—possession of a known stolen car July 10 in Saanich and theft of a car July 28 in Saanich. Dates for the necessary preliminary hearings will be set next week.

After a bail hearing on the July 28 charge, Ostler ordered Murray detained in custody until the case is concluded.

★ ★ ★

Brian Richard Bruce MacMain, 20, of Sayward, B.C., surprised Ostler with his answer to the usual pre-sentence question for those who plead guilty: "Do you have anything you wish to say?"

MacMain had just pleaded guilty to a charge of possession of marijuana seeds June 4 in a downtown Victoria hotel. Prosecutor Nicholas Lott said his information was that MacMain was on welfare and planning to move to Winnipeg.

Then came the question, to which MacMain said, "I find this kind of infantile." Ostler fined him $75, gave him one month to pay and added that "I think you'll find the laws of this country are the same in Winnipeg."

★ ★ ★

"Crabs are a precious natural resource and have to be allowed to mature," Ostler told Wesley Nehring, 41, of 1118 McBriar, who pleaded guilty to a B.C. Fishery Regulations charge of possession July 11 on a Surrey district beach of three under-sized crabs.

Petronio said crabs are under-sized if they measure less than 6½ inches across the shell and the three were about one-quarter inch each below that. Nehring said that "I thought the problem was solved when I threw them back in the water," He was fined $50.

★ ★ ★

In the court section of Judge F. S. Green, Victoria area resident Raymond Peter Kapfer, 19, no fixed address, was sentenced to a total of six months in jail followed by a one-year probationary term. Kapfer pleaded guilty earlier to two charges — possession July 12 in Victoria of known stolen motorcycle parts and theft during the night of July 13-14 of $35 worth of food from a hallway deep freeze in a home at 1145 Bay.

A higher-court trial was ordered by Green after a preliminary hearing of a charge against Roger Frank Hunter, 28, of 5357 Spartan, of trafficking in marijuana March 4 in Saanich and possession of marijuana at the same time for the purpose of trafficking.

★ ★ ★

Douglas Wayne Spence, 21, of 1470 Pembroke, pleaded guilty to a Victoria charge of breaching a Jan. 27 probation order by failing to attend a weekend work camp in Metchosin in early April. He was fined $75.

★ ★ ★

Largest drink-drive fine Wednesday was $1,000 levied against William Brent Harris, 29, of 850 Admirals, who pleaded guilty to a Victoria charge of impaired driving April 6. Judge William Ostler said he will recommend a six-month licence suspension.

In traffic court, Dinald Gordon Rowe, 48, of Seymour Street, was found guilty by Judge Blake Allan after a trial on a Colwood charge of impaired driving March 26 and fined $800. Timothy Maurice Bunyan, 951 Avrill, pleaded guilty to a Sooke charge of impaired driving July 23 and was fined $500.

W. Germans Jobless

NUERNBERG, West Germany (UPI) — West Germany's unemployment rate climbed slightly in July as compared to June, the federal labor office said Tuesday. The institution gave the number of jobless persons as 944,600, and increase of 23,600 over the previous month. The unemployment rate climbed to 4.1 per cent from four per cent in June.

★ FAIRFIELD ★

16 ONE-BEDROOM SUITES

- FULL BASEMENT
- OIL-HOT WATER HEAT Heavy or light
- ONLY ELEVEN YEARS OLD

FULL PRICE $250,000
TRY
$100,000 DOWN

See
★ Peter Brown ★
of
A. E. HAYNES (1966) LTD.

386-3271 8-5 658-8168

MINI-PARK

Words fail to describe the serenity of this beautifully landscaped, treed .98 acre. The 10-yr.-old home, one owner, built to VLA specifications, offers a living room with floor-to-ceiling fireplace that has to be seen to be appreciated. Three bedrooms are serviced by a bath and a half. The full basement with R.I. fireplace awaits development. Built-in oven in a brick feature wall and counter-top range form part of the convenient kitchen, with eating area and an area for the homemaker to plan her menus. Call Neva Pennie, 386-3585, regarding all the extras that go with this home. (MLS).

$85,900
Victoria Realty Ltd., 386-3585
8-5

Whyte & Gower VICTORIA'S LEADING CONDOMINIUM BROKERS
ARE PLEASED TO ANNOUNCE THE OPENING OF
Village Oaks

"VILLAGE" LIVING AT ITS' FINEST
It's just a one-block walk from your new home to the centre of "Village" life . . . with food store, travel agents, banks, a theatre, trust company, Senior Citizens Centre, hairdressers and a full range of speciality stores to cater to your shopping needs. And you'll enjoy those leisurely strolls to the waterfront — just a few minutes away. What a fine location.

SUITES:
One Bedroom, 897 sq. ft. Priced from $42,000
Two Bedroom, 1335 sq. ft. Priced from $69,000
Three Bedroom, 1604 sq. ft. Priced from $84,000

LUXURY CONDOMINIUMS
2125 OAK BAY AVE.
(CORNER OF YALE)

See it for yourself. That fine attention to detail that makes Village Oaks a special place to live — from the architect-designed reinforced concrete construction to the attractive in-suite designs and the full range of amenity areas including underground parking, hobby, laundry and activity rooms.

OPEN TO VIEW MON.-SAT.
1:30 to 4:30
TRADE YOUR OAK BAY HOME FOR ONE OF THESE DESIRABLE SUITES
SPECIAL APPOINTMENTS
592-2407 ANYTIME

Whyte & Gower
OAK BAY PROPERTIES
2227 OAK BAY AVE.

8-3

SOUTH OAK BAY

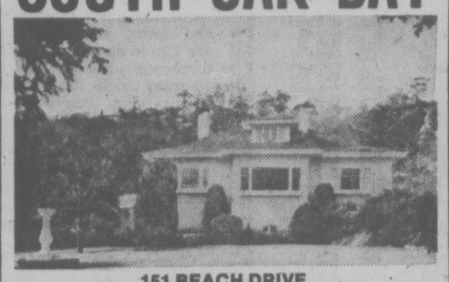

151 BEACH DRIVE
OPEN HOUSE — FRIDAY, 7-9

Superb 4-bedroom family home on a third of an acre of beautifully treed and secluded garden in the Gonzales-Sylvan Lane area. Large living room, ideal for entertaining, with 2 fireplaces and cocktail amenities wing. Formal dining room with panelled decor and fireplace. Two of the spacious bedrooms have 4-pce. en suites, the master bedroom in private upstairs wing, 3 bathrooms in all. Modern kitchen with sliding glass doors to small sun balcony. An immaculate executive residence with true seclusion. Offered at $125,000.

TED WALFORD
RESIDENCE 598-1420 OFFICE 477-1841
BLOCK BROS. REALTY LTD.
8-5

OPEN HOUSE
180 FT. OF SECLUDED WATERFRONT
FRI. 6:00 - 8:00 P.M. SAT. 1:30 - 4:30
1120 TOTEM LANE

Over an acre of beautifully kept treed waterfront, only minutes from town in the popular Cordova Bay area. Residence consists of living room with attractive stone fireplace, wall-to-wall carpet, picture window overlooking sea — dining room in-line — three bedrooms (all carpeted), modern kitchen with nook — family room with fireplace plus rec room with wet bar. Two bathrooms, double carport, and modern greenhouse for the expert gardener. All for $139,000. MLS 18553. To view, phone:

National Trust Since 1898
DON CLARK 592-6651
MIKE RUSSELL 479-5850
OFFICE 479-7161
8-5

EVERGREEN HILL
1188 YATES STREET

OPEN TO VIEW WED.-SAT.
1:30-5 P.M.

Large two-bedroom, two-bathroom suites, with large kitchens and loads of storage closets. Within walking distance of city centre. Priced from $41,000 to $46,000. Only 12 suites left. Stop by and view the excellent design of this quality development.

For personal viewing anytime call
DOUG MENZIES 478-9161
BUD WALKER 478-7420
REALSPAN PROPERTIES LTD.
388-6454
7-21

"LONG AND LOVELY"

3889 PERSIMMON DR.
(Off Blenkinsop at Union)
OPEN HOUSE — THURS. and FRI. 2-4 P.M.

Quality construction — 20 yrs. young —immaculate condition, 3 BR. plus den, no step bungalow — delightful one-third acre parklike property of lawns, natural rock outcroppings, flowering shrubs and oak trees. The lge. bright Kitchen and D.R. capture the morning sun and afford a peaceful and private outlook on the lovely grounds (the pheasants enjoy a daily visit). Spacious 4-pce. bath plus 2-pce. and stall shower off Kitchen — 2-car garage, greenhouse. This gracious home will suit only the most discriminating buyer. $84,900.

479-1667 CATHY ATKINS 479-5427
479-1667 BRIAN BROWN 386-1234
J. H. Whittome & Co. Ltd.
7-29

ACROSS FROM GOODACRE LAKE IN BEACON HILL PARK

"ON THE PARK" 280 DOUGLAS
LUXURY STRATA TITLE HOMES
Spacious and elegantly appointed units individually equipped with deluxe appliances.
OPEN FOR VIEWING 1:30 p.m. to 5 p.m.
Daily Except Sunday
PRESENTED BY IAN RUDIAK
B.A. REALTY LTD. 388-6454
OR, FOR APPOINTMENT TO VIEW, CALL:
386-3271 477-9336
8-5

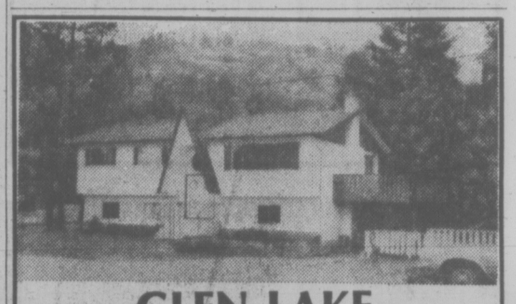

GLEN LAKE

Bright spacious living room, dining room with glass doors to sundeck, kitchen with dinette, 3 bedrooms, 1½ bathrooms on main floor. Rec room with Franklin fireplace, 1 finished bedroom, and two unfinished rooms in basement, utility, and storage. Just 6 years old. Close to schools. Owner transferred.

Realistically priced to sell at
$61,900
384-9335 MADGE or DON ROBBINS 384-9032
DAVID BURR LTD.
8-4

OPEN HOUSE
Fri. and Sat., 1:30-4:00 p.m.
536 DUNBAR CRES. (off Judah)
Beautiful, Immaculate House

CUL DE SAC

PARK LIKE AREA

I sincerely believe that you have not seen a home like this at this price. Owner is leaving Victoria. Occupancy could be immediate. Do not miss this opportunity. Built for a builder. Many extras. Superb quality. Three or four bedrooms. Two bathrooms. Gracious living room opens onto a spacious sundeck offering a lovely view. Charming recreation room with adjoining bar. Large bright workshop. Parking space for autos, boat and camper. Exquisite grounds with evergreen hedge overlooking park-like area.

$68,500

Vendor will pay off existing mortgage. Be free to arrange your own financing or purchase cash receiving clear title.

Century 21 REAL ESTATE PRINCIPAL PROPERTIES
4088 SHELBOURNE
477-9514

W. G. MOORE
479-3331
8-5

condominium SUITES OPEN TO VIEW
MON.-SAT. 1:30 - 4:30
SPECIAL APPOINTMENTS ANYTIME
CALL 592-2407

1665 OAK BAY AVE.
"WEMBLEY MANOR"
Choice of North or South views—Large balcony suites with dinette areas in kitchens. Rec room, lounge, workshop. LARGE 2 BEDROOOM, 1½ BATH SUITES FROM
$43,000

1050 PARK BOULEVARD
"THE EAST PARK"
By Beacon Hill Park, off Cook St.—Close to sea and shops. Only 5 left. Deluxe 2-bedroom suites with protected balconies. Heated underground parking.
TRADE YOUR HOME—SUITES FROM
$44,350 M.L.S.

964 HEYWOOD AVENUE
"VILLA ROYALE"
Overlooking Beacon Hill Park, 1- and 2-bedroom suites. Retirement amenities, sauna, swirlpool, roof lounge, workshop.
LEASEHOLD INTEREST PRICES START AT
$25,000

1447 ST. DAVID ST.
"OAK BAY"
Luxury One Level Townhouses
Two Bedrooms at $75,000
Two Bedrooms, Den at $119,500

Whyte & Gower
OAK BAY PROPERTIES LTD.
2227 OAK BAY AVENUE
592-2407
7-30

SABOTAGE IN MYSTERY DEATHS?

PORTLAND (AP) — Sabotage is being considered as a possible cause of the mysterious illness that took the lives at least 22 people at a convention in Philadelphia, says Dr. Bruce Dull of the Centre for Disease Control in Atlanta.

Asked about possible sabotage, Dull said, "We've been concerned about that, real concerned in a situation as bizarre as this."

Dull's remarks were part of a taped conversation with Dr. Edward Press, Oregon public health officer, which was played at a meeting in Portland of workers who will be part of the state's vaccination program against swine flu this fall.

Press and the state epidemiologist, Dr. John Googins, raised the possibility of sabotage because of threats made against the American Legion when it held a national meeting in Portland in 1970.

Anonymous callers threatened to poison Portland's water supply and food in hotels where Legion meetings were held, Press said.

The water supply and the hotels were placed under guard and no one evidently tried to carry out the threats.

DATA on mystery illness that struck American Legionaires attending state convention in Philadelphia is gathered by Dr. Stephen Thacker (right) of U.S. Centre for Disease Control in interview with Thomas Payne at Chambersburg, Pa., hospital.

Disease May Have Spread to Spokane

Times News Services

A Grande Coulee woman remains in critical condition in a Spokane hospital while Washington state health services officials investigate the possibility that she may have the same disease that has killed at least 22 persons in the eastern United States.

A spokeswoman at Sacred Heart Medical Centre said Wednesday that Joyce Rice, 48, was listed in critical condition. The spokeswoman said the woman was being kept in isolation at the hospital.

Mrs. Rice was hospitalized Tuesday in Coulee City with influenza-like symptoms, including fever and lung congestion. Dr. Jack Allard, director of the health services' laboratory section, said the symptoms are similar to those of 22 persons who died after attending or having contact with those who attended an American Legion convention in Philadelphia two weeks ago.

Allard said a team of doctors and technicians had flown from Seattle to Coulee City to take throat cultures and blood samples from Mrs. Rice before she was transferred to Spokane.

Officials in New York, New Jersey and Pennsylvania said that more than 120 persons have been hospitalized with the new mysterious disease. The dead range in age from 39 to 82.

Health officials in Pennsylvania said there have been no confirmed cases of secondary infection, which would mean the disease is spreading. However, they refused to rule out the possibility that the disease is infectuous.

Allard said the symptoms of the so-called "legionnaires disease" are similar to influenza. "You get an infection in the lungs, among other things," he said.

He said "there's some foundation" for believing the woman has legionnaires disease because of the similar symptoms.

Illness Sleuth Probes Victims

CHAMBERSBURG, Pa. — Dr. Stephen Thacker is a disease detective. Instead of wearing a snap brim hat and trench coat, he does his investigations clad in a yellow face mask and a white hospital gown.

Like all detective work, tracking the cause of a mysterious disease takes plotting, painstaking investigation.

Sitting on the edge of a hospital bed here Wednesday afternoon, Thacker, 28, searched for clues from Thomas Payne, a victim of a mysterious illness that has stricken more than 150 persons connected with the American Legion convention in Philadelphia late last month.

Thacker read a list of questions from a three-page mimeographed sheet supplied to all 12 Epidemiological Investigation Service (EIS) doctors on loan to Pennsylvania from the U.S. Centre for Disease Control (CDC) in Atlanta.

Where did Payne eat at the convention? Who did he see? What hospitality rooms did he visit? Where did he live? Had he any contact with pigs? What were his symptoms?

From answers to those questions from all living victims of the mysterious illness, collected by Thacker and his EIS colleagues, health experts hope to find the cause of the disease.

So far, no clues have been developed from the questions put to patients to help them establish the cause of the disease. Most experts, though, think some virus is to blame.

Thacker, newly assigned as the EIS officer with the District of Columbia Health Department but rushed to Pennsylvania Tuesday, started work Wednesday at 6 a.m. after four hours' sleep.

The routine was the same at each hospital: See the administrator, the infectious disease control nurse and the attending physician. Read the patients' charts and look over lab work. Then talk to the patients themselves. In two cases where the patients have died, Thacker went over autopsy reports with pathologists.

As he finished his field interviews, he called the information in to Harrisburg, 45 miles northeast of here, where the investigation is centred. There, other disease detectives put all the reports together and search them for common denominators — "any clustering of data that might be showing," Thacker said.

Summer, the ideal time to discover just how delicious and versatile "Bye the Sea" light meat tuna is.

For a free recipe booklet write: Ocean Maid Foods Limited, P.O. Box 2800, St. Laurent, Quebec H4L 4Y7.

Jordans' Carpet SALE

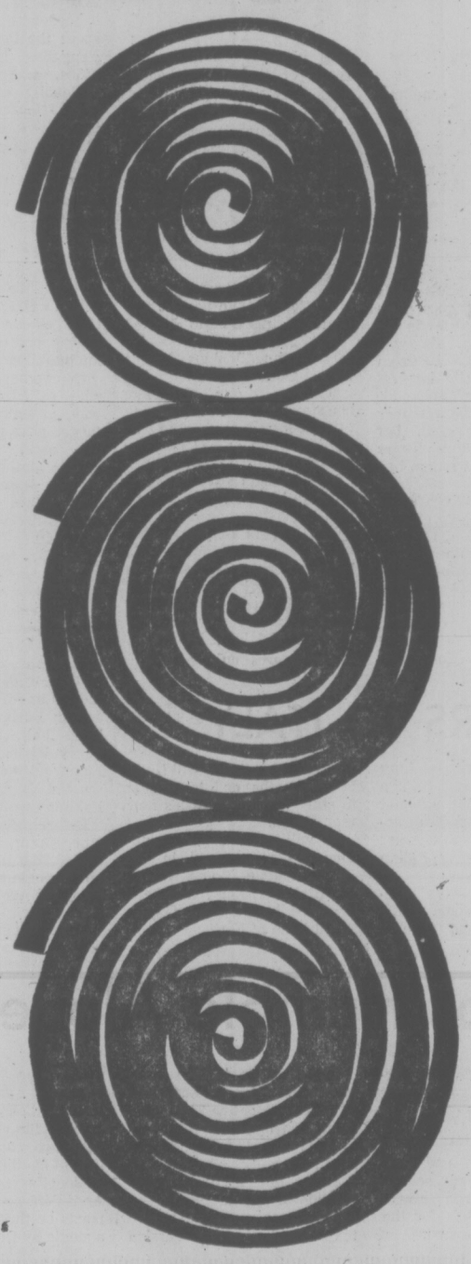

up to 50% off

★ Stunning Stock Adjustment Sale
★ Prices start at just $5.95 a square yard
★ Huge selection — colours, styles and prices
★ Western Canada's largest independent carpet dealer
★ Expert installation backed by 47 years of service
★ Free in-home consultation by VICTORIA's most experienced carpet professionals.

854 PANDORA AVE. 385-6746
OPEN FRIDAY NIGHT 'TIL 9 p.m.
Customer Parking in the Rear

Jordans

Hillside Shopping Centre 595-1521
OPEN WED., THURS., FRI., 'TIL 9 p.m.
151 Comox Road, Nanaimo

8-5

FULL MEASURE OF FOOD VALUE FOR YOUR FOOD DOLLAR

LOW COST

Kum's Low Cost Food Mkt., 658 W. Burnside
Lewis Low Coast, 2897 Foul Bay Road
Raynor Low Cost, 3931 Blenkinsop Road
Super Low Cost, 899 Esquimalt Road
Wellburn's Super Mart, 1058 Pandora
Lee & Sons Low Cost, 4085 Quadra Street
Wellburn's Country Market
Corner Wilkinson and Interurban
Valu Way Low Cost & Florist, Burnside
Brown's Low Cost, 204 Menzies St.
Cheung's Low Cost, 811 Craigflower Road
Deep Cove Trading Co., Deep Cove
Gorgeway Low Cost, 300 Gorge Road W.
Hillside Low Cost, Hillside Avenue
Young's Low Cost, 3888 Carey Road

Prices Effective Aug. 5, 6, 7

We reserve the right to limit quantities

BIG MONEY SAVERS

MAPLEWOOD WHOLE FRYING CHICKEN GRADE A LB. 85¢
CRISCO OIL 38-OZ. 1.49
FLUFFO SHORTENING LB. 57¢
CHASE & SANBORN COFFEE LB. 1.65
DUNCAN HINES ANGEL CAKE MIX 14-OZ. 89¢
BETTY CROCKER SNACKIN CAKE MIXES 14-OZ. 75¢
CHEERIOS 10-OZ. PKG. 65¢
COUNTRY CORN FLAKES 11-OZ. PKG. 51¢
LYNN VALLEY PEACHES 2 14-OZ. TINS 79¢
TANG ORANGE FLAVOR CRYSTALS 2 7-OZ. PKGS. 89¢
GREEN GIANT CORN 12-OZ. NIBLETS OR 14-OZ. NIBLET CREAM 2 TINS 85¢

WESTERN FAMILY

WESTERN FAMILY DILLS PLAIN 32-OZ. BABY 24-OZ. 87¢
GHERKINS 12-OZ. 85¢
WESTERN FAMILY ORANGE PEKOE TEA BAGS 100 BAGS 89¢
WESTERN FAMILY MARG-ARINE 3-LB. PKG. 1.15
WESTERN FAMILY SKIM MILK POWDER 5 LB. 3.69
COFFEE ADD 16-OZ. 1.25
WESTERN FAMILY NEW 2-PLY BATHROOM TISSUE 4 ROLLS 99¢
WESTERN FAMILY LONG GRAIN RICE 2-LB. PKG. 79¢

LOW, LOW PRICES

GREEN GIANT GREEN BEANS KITCHEN SLICED OR FRENCH CUT 2 14-OZ. TINS 73¢
SEASONED GREEN 2 14-OZ. TINS 65¢
SHIRRIFF'S INSTANT MASHED POTATOES 12-OZ. PKG. 73¢
BON AMI LAUNDRY CLEANER 16-OZ. 95¢
CREST TOOTHPASTE 100 ML 1.29
SCOPE MOUTHWASH 12-OZ. 1.19
HEAD & SHOULDERS SHAMPOO FAMILY SIZE 1.49
BASSETT'S LICORICE ALLSORTS 15-OZ. PKG. 98¢
FROZEN "DELICIOUS" YOGURT STRAW., RASP., ORANGE, PINEAPPLE JUST PUSH UP AND EAT PKG. OF 6 1.29

FRESH PRODUCE

BANANAS GOLDEN RIPE CHIQUITA 4 LBS. 89¢
POTATOES SNOBOY NORGOLD 10 LBS. 99¢
MANDARIN ORANGES AUSTRALIAN LB. 39¢

FULL MEASURE OF FOOD VALUE FOR YOUR FOOD DOLLAR

Burrards Best In Tough Test

By BILL WALKER
Times Staff

It was playoff lacrosse at almost its finest at Memorial Arena Wednesday night and the best team won.

Unfortunately for the hometown crowd, that wasn't the Shamrocks.

Vancouver Buarrards, the defending Mann Cup champions, took the first game of the best-of-seven Western Lacrosse Association semi-final series from the Shamrocks, 7-6, with Bob Salt scoring the winning goal and the tie-breaker in a tense battle at 18:24 of the final period.

But the way he scored the goal is what hurt. It could almost be classed as a fluke. Certainly it wasn't a classic.

That's what made it so hard to take, especially for Shamrock goalkeeper George Grover. He didn't deserve the fate he got. He actually had stopped Salt's shot but the ball got loose and, thanks to the backspin it had on it, popped up into the top corner of the net. Suddenly a fine Shamrock comeback attempt had been nullified and Burrards had scored their first victory over the Irish this season after suffering six consecutive losses.

But there was more to the Burrard win, and the Shamrock defeat, than that.

This was a good, tough hard-checking game by both teams with excellent goalkeeping the over-riding trademark.

The Shamrocks had their chances early and appeared in good shape when Ron MacNeil scored on a power play at 3:38 and Frank Alexander made it 2-0 at 6:43. But then things began to happen, none of them good for the Irish. Passing became sloppy and some close-in scoring chances went amiss.

Meanwhile Grover, and his equally starry opposite, Dave Evans, in goal for Burrards, were having a fine goalkeeping duel of their very own. They kept the tally down.

Burrards didn't get to Grover until 17:28 of the first period but they kept up the pressure and then popped in the only three goals of the second period to take a 4-2 lead.

Doug Hayes upped the count to 5-2 at 5:53 of the third and it was only then that the Irish returned to life. Mike Beaulac ignited the resurgence when he counted on a power play at 6:21 and that ended a scoring drought that had extended through almost two periods of time, 39 minutes and 38 seconds to be exact.

But now the Rocks were coming back and, in less than five minutes, on goals by MacNeil, his second, Ivan Thompson on a smart individual effort, and Danny Green, the Irish were on top 6-5 and seemingly about to put the final stamp on one of their patented comebacks.

But no such good fortune. A penalty proved costly and with Green off for highsticking, Gord Frederickson brought the Burrards even and set the stage for Salt's winner.

At that the Irish got an unexpected late chance when Frederickson drew a penalty for holding with a little over a minute left, but the Irish power play refused to function. Actually, it had misfired all night after the game's opening goal, and in retrospect that might have been the difference.

But take nothing away from Burrards. They stuck to good, tough lacrosse, hit six or seven posts and, sparked by such veterans as Salt, Frederickson and Hayes, each of whom got two goals, were full value for their victory.

Hayes, for his part, played his finest game of the season here and his two goals were both shorthanded. And that certainly played a big part in the success of the defending champions.

Shamrock coach Nirmal Dillon said dejectedly: "It was our worst game of the year." Really, it wasn't all that bad, even if it wasn't good enough to win. Because this was a game in which one break was going to decide the outcome.

Burrards got it. But how! That was Grover's heartbreaker.

VANCOUVER	G	A	Pen.
Dennis Quigley	0	0	4
Bill Rawson	0	2	0
Dave Tasker	0	0	0
Bob Holmes	0	0	0
Mike Smith	0	1	0
Ward Sanderson	0	1	0
Nick Delmonico	0	0	0
Bill Foote	1	0	2
Pat Differ	0	1	2
Ron Pinder	0	0	4
Gord Frederickson	2	1	2
Bob Salt	2	2	2
Doug Hayes	2	2	2
Dick Crompton	0	0	4
Taki Vohalis	0	0	0
Al Gordaneer	0	1	0
Dave Evans	0	2	0
Don Hamilton	0	0	0
Totals	7	12	22

VICTORIA	G	A	Pen.
Pete Rushton	0	0	0
Norm Baker	0	0	0
Ranjit Dillon	0	2	0
Larry Bell	0	0	2
Danny Green	1	1	2
Charn Dhillon	0	0	0
Dennis Somner	0	0	2
Mike Walsh	0	0	0
Chris Hall	0	0	2
Mike Beaulac	1	3	0
Dave Thomson	0	1	0
Ron MacNeil	2	0	0
Ivan Thompson	1	1	0
Gerry Kristaski	0	1	0
Frank Alexander	1	0	6
Skip Chapman	0	0	0
George Grover	0	0	0
Totals	6	10	28

Shots stopped by:				
Evans (Van)	14	21	10	—45
Grover (Vic	13	10	16	—39
Score by periods:				
Vancouver	1	3	3	—7
VICTORIA	2	0	4	—6

Familiar Sight

Defence and excellent goalkeeping by Dave Evans was the key Thursday night at Memorial Arena when Vancouver Burrards defeated Victoria Shamrocks 7-6 in opening game of Western Lacrosse Association semifinals. Here, Evans blocks a shot from Victoria's Ivan Thompson (18). Vancouver's Bob Holmes (9) is putting a check on Victoria's Joe McCrea (17) while Bob Salt (16) has forced Thompson wide. (Times photo by Irving Strickland)

bill walker

Our Guys and Gals Did Better Than Roy

Enough of this heavy stuff . . . Taiwan . . . the Olympics . . . defections . . . and Western Lacrosse Association Roy Burton white-washing that bust-out between Vancouver Burrards and Victoria Shamrocks here last week Let's get back to the fun things in life, like winning, say, $25,000.

Everyone else has had a whack at the Games of the 21st Olympiad. That's what critics are for, I suppose, but whose to say they aren't good in the eye of the only beholder who counts — the athlete?

It should be his or her show, even though politics are bound to interfere; but that's another part of the system we live under.

I just happen to think the Olympics were great and Canada's athletes did well enough, thank you. True, we didn't win any gold medals, but Canadians came close and did their best, and what else can we ask?

The name of the game in this country is still to play, and play well, and to perform to the best of one's ability. And it isn't the end-all if we don't win. That's our life-style and there's nothing wrong with that.

★ ★ ★

Then, of course, there is that other problem.

Whatever commissioner Burton was thinking about when he issued a warning to Burrards and Shamrocks for last week's brawl here instead of doing the proper thing and suspending the guilty, whoever they might have been, is beyond comprehension. Burton, in announcing undisclosed fines rather than suspensions was taking the easy way out. That's obvious. He didn't want to be accused of weakening one team or ruling too harshly against the other on the eve of the playoffs. He said he wanted the teams at full strength. Balderdash. It was a wishy-washy decision.

Just a few weeks ago, a similar incident occurred, even lesser in violence than the last one, and Burton suspended all the miscreants and even hit the Shamrock trainer or coming on the floor by suspending him for five games. That's right. FIVE GAMES.

So what happens the last time? Burrards' trainer is out on the floor waving a lacrosse stick at everyone in sight and he gets off scot free. That first time, too, Frank Alexander of the Irish drew a two-game suspension for coming off the bench.

But now, only a warning and a fine. It just doesn't make sense, regardless of which team it may have hurt. This is not being consistent and, if Burton wants to prevent players from making a mockery of the game, as he said, he should rule with balance and forget the good-guy approach. It will only get him in further trouble and may even prevent him from being the good commissioner he seemingly wants to be; and perhaps could be.

★ ★ ★

So, what's with the $25,000? Well, that's the sum that some fisherman will take home this wekend for the privilege of catching a salmon. Not any old salmon, mind, just the biggest of the B.C. Salmon Derby weekend Saturday and Sunday.

For a lure, most anything will do. The last two years, however, it has been the Rhys Davis strip-teasers which have turned the trick for Earl Norum of Delta (33-5 in 1975) and Wilf Ham of Richmond (35-8 in 1974). Before that Ken Mayea of Duncan used plug cut herring and mooching gear at Bold Bluff to land his 33-5 winner.

But improvisation is still the key to any fisherman's tackle box. Ask Bob Penny of Nanaimo. Thereby hangs a tale. It was two years ago anl Penny started with wire line and a planer at Cowichan Bay. But shortly after the derby start, his boat caught a rip and his rod and reel jumped out of the holder.

He didn't panic. He simply picked up his casting rod which was equipped with 20-pound test line and 15-pound test leader. He added a dodger, four ounces of weight and a white hootchie and was back in business.

Five minutes later . . . Z-I-N-G! Fish on! But Penny's problems were only beginning. His line fouled on two other boats, then his own boat cleat; his net was too small and he had to borrow a bigger one; and, when he finally landed his lunker, one hook was missing off the hootchie and the one holding the salmon was straightened out. Lucky? You bet. But that's fishing.

For that luck he won a camper. He came second.

sports

DOUG PEDEN - EDITOR

NINE TO GO

Jenkins Aims For 20 Again

By The Associated Press

Ferguson Jenkins doesn't win 20 games every year anymore, but every other year will suit him just fine.

"It's possible to win 20," Jenkins said Wednesday night after he pitched Boston Red Sox to a 4-1 victory over Detroit Tigers in an American League baseball game. "I've got maybe 14 starts left, and I'm hoping anyhow."

Jenkins scattered seven hits in improving his record to 11-8, including victories in his last six decisions. He was backed by home runs from Fred Lynn and Cecil Cooper.

The 32-year-old right-hander used to be a regular member of the 20-victory club, but twice in the last three years the Chatham, Ont., native has failed to make it.

In Wednesday's other American League games, Oakland A's blanked Chicago White Sox 5-0, Kansas City Royals beat Minnesota Twins 4-2, Cleveland Indians stopped Baltimore Orioles 3-0, California Angels outscored Texas Rangers 9-6 and Milwaukee Brewers beat New York Yankees 4-3, then lost the second game of their doubleheader 7-2.

With Chicago Cubs, Jenkins won 20 games in 1967, 20 in 1968, 21 in 1969, 22 in 1970, 24 in 1971 and 20 in 1972.

When his record fell to 14-16 in 1973, the Cubs sent him to Texas Rangers, where he found the mark again, building a 25-12 record, his best ever.

In 1975, he struggled to a 17-18 record and was again banished, this time to the Red Sox.

Each time Jenkins doesn't win 20 games he seems to get traded. So it didn't look like his stay in Boston was going to be a long one when he was logging a 1-5 record on May 11 and a 5-8 mark on June 25.

But he hasn't lost since.

In National League games, Houston Astros edged Los Angeles Dodgers 1-0, San Frannati Reds 4-1, Philadelphia Phillies beat Chicago Cubs 7-5, New York Mets blanked Montreal Expos 4-0 and Pittsburgh Pirates got by St. Louis Cardinals 2-1 in 12 innings.

(Linescores on page 13)

LARS TO ITALY

MILAN, Italy (AP) — Lars Hansen of Coquitlam, B.C., a star of the Canadian national basketball team, has been acquired by the Cinzano team of Milan for the coming Italian championship season.

Hansen, 22, a 6-foot-10 rebounder who performed for Canada in the recent Olympic Games at Montreal, will fly to Milan by the end of August to start training with his new teammates.

He will be the second Canadian player engaged in the Italian league. Romel Raffin of Kitchener, Ont., has been acquired by the Jolly Colombiani team of Forli.

Argos Humble Alouettes

TORONTO — Toronto Argonauts set a Canadian Football League crowd record for the second time this season Wednesday night and they also chalked up their second victory to move into a tie with Ottawa Rough Riders for the Eastern Conference lead.

Urged on by 44,920 spectators, the Argos surprised Montreal Alouettes 23-10 after using two Montreal turnovers to run up a 17-3 lead in the first half.

Argos got a first-quarter touchdown on a plunge by Doyle Orange and another major in the second session when Mike Eben grabbed a 15-yeard pass from Chuck Ealey. Zenon Andrusyshyn boosted the count to 17 points with two conversions on the first of his three field goals.

Alouettes couldn't solve the Argo defence, getting all their points on three field goals and a single by Don Sweet.

Eskimos Cash In On Lion Errors

EDMONTON — Figures from the field favored the British Columbia Lions Wednesday night, but the digits on the Clarke Stadium scoreboard gave the Edmonton Eskimos a 19-12 victory, their third straight in the young Canadian Football League season.

Playing before more than 25,00 spectators, the Eskimos opened with a rush and then spent the last three quarters struggling to hold off the Lions, who were only occasionally dangerous on attack, but almost always impressive on defence once they got past the opening 15 minutes.

Over the rote, it was turnovers that did in the Lions, now with one triumph in three starts.

One of those turnovers came early, after the Lions had run the opening kick off back to their 30-yard line and then chalked up two first downs, one on a 22-yard gallop by fullback Lou Harris.

Quarterback Eric Guthrie, who called signals all the way, promptly tossed an off-target pass that ended up in the arms of former-Lion Wayne Matherne.

Four plays later, quarterback Tom Wilkinson hit sticky-fingered George McGowan with a 25-yard pass and McGowan took the ball another 25 yards for an Edmonton touchdown.

Threatening again in the second quarter, the Lions saw another Guthrie pass intercepted and, after getting the ball back, gave it away on a fumble bp Mike Strickland.

John Farlinger grabbed the loose ball, lateralled it to Larry Higbaugh, another ex-Lion, and the fleet Highbaugh scooted 62 yards for another Eskimo touchdown.

Before the period ended, another Guthrie pass was intercepted, the B.C. defence gave up a single point on a field-goal attempt to make it 15-0 at the half.

After that it was almost all Lions in the often-dull contest, but the West Coast crew douldn't get a touchdown until the final minute although threatening several times.

Twice they settled for field goals by Lui Passaglia when marches bogged down and there were 22 seconds showing on the scoreboard when Harris gathered in a touchdown pass by Guthrie, who was thumped just after releasing the ball.

An attempt for a two-point conversion failed for the Lions, who were concerned over a fourth-quarter wrist injury to rookie quarterback John Sciarra, who performed Wednesday as a pass-receiver and punt-return man. Severity of the injury has not been announced.

Cutler, on a field goal and a single, collected the second-half points for the Eskimos, who replaced Wilkinson with Bruce Lemmerman with 10 minutes gone in the second quarter.

Wilkinson completed his first six passes, but when action ended, Edmonton had only 10 completions in 25 tosses.

Eskimos managed only 116 yards from apssing and a meagre 63 yards rushing from 22 carries. Second on the scoreboard, the Lions were first in statistics, rushing for 147 yards and getting 162 yards in the air as Guthrie connected on 16 of his 33 passes.

WESTERN CONFERENCE

	P	W	L	T	F	A	Pts.
Edmonton	3	3	0	0	68	54	6
Sask.	3	2	1	0	81	50	4
B.C. Lions	3	1	2	0	59	68	2
Winnipeg	3	1	2	0	92	63	2
Calgary	3	0	2	1	45	93	1

EASTERN CONFERENCE

	P	W	L	T	F	A	Pts.
Ottawa	3	2	1	0	96	72	4
Toronto	3	2	1	0	65	51	4
Montreal	3	1	1	1	56	60	3
Hamilton	2	0	2	0	30	81	0

Next game: Saturday — Saskatchewan at Hamilton (Channel 8 at 5 p.m.)

MacFarland With U.S. Team

SEATTLE (AP) — Former Seattle Totem coach and general manager Bill Mac Farland will be co-manager of the U.S. team to the world's first open hockey tournament among professional players.

Jr. "B" LACROSSE
PLAY-OFFS
FINAL
Best of Three
SAANICH "HUNTERS"
vs.
VICTORIA "STINGERS"
TONIGHT 8 P.M.
G. R. Pearkes Arena

WRESTLING
Memorial Arena
TONIGHT 8 P.M.
CANADIAN TEAM TITLE
SHIBUYA and QUINN vs. TOLOS and ROCHA
KINISKI vs. FRANKS
Rogers vs. Francis
Lowlor vs. Hunter
Zappa vs. Froelich
Tickets on Sale at ARENA BOX OFFICE: Ringside $4.00, Res. $3.50, Rush $3.00, Under 12 $2.50. Rush tickets sold at the door only.

LANSDOWNE JUVENILE SOCCER ASSOCIATION
(Evening Optimists)
REGISTRATION
Lansdowne Jr. Secondary School
SAT., AUG. 7 — SAT., AUG. 28 — SAT., SEPT. 11
9 a.m. 'til 12 noon — Boys age 7 to 17 years.
Parent's signature required. New Registrants must present birth certificate.

Head for everybody's Favourite!...

New Exhibition Park
New Exhibition Park is bigger and better than ever, over 50% bigger with 2,400 new seats in the Grandstand and Clubhouse! This year, New Exhibition Park has 113 exciting days of Thoroughbred Horse Racing. Parade to the Post, 6 PM Weekdays, 1 PM Saturdays and Holidays, rain or shine! For reservations, call 254-1631.
For Bus information Phone Vancouver Island Coach Lines, 385-4411.
THE TRACK Exhibition Park
B.C. JOCKEY CLUB

Stones Sets New Jump Mark

PHILADELPHIA (AP) — John Walker of New Zealand captured the first race in the Dream Mile Triple and Dwight Stones of the United States reaffirmed he was the world's greatest high jumper with a world record at the Philadelphia Bicentennial Meet of Champions Wednesday night.

Walker was clocked in 3 minutes, 56.2 seconds as he fought off brisk winds.

Stones soared seven feet, 7¼ inches to smash his own world record, only four days after rain washed away his gold medal hopes in the Montreal Olympic Games.

Walker, gold medalist in the 1,500 metres at Montreal, was content to let Bryon Dyce of Jamaica set the pace for the first three laps then raced to the front on the final turn. Paul Heinz-Wellman of West Germany took second with a time of 3:56.3 and Rod Dixon of New Zealand third in 3:56.4.

Walker, who has been the dominant middle-distance runner for the past two years, had hoped to break his own world mark of 3:49.4, but the winds swirling on the backstretch in Franklin Field prevented that.

Miniskirts and Knee Socks Invade Greensward of Lords

LONDON (UPI) — Eleven Englishwomen in miniskirts and white woolly knee length socks set foot on hallowed ground and achieved something their male counterparts find it increasingly difficult to do. They beat Australia at cricket.

The contest Wednesday was the first women's cricket match to be played on the greensward of Lord's Ground, the game's most sacred shrine and a male preserve for 162 years.

The eight wickets win came as no surprise to the Englishwomen. Their team is unbeaten in international test matches since 1951.

For the 2,000 mostly male spectators it was the occasion rather than the result that mattered. But they took the changes stoically.

The occasional flash of leg from English bowlers Glynis Hullah and June Stephenson did not raise a murmur, although one regular spectator voiced the opinion that women could not bowl as fast as men "because they haven't got the physique for it."

But force of habit dies hard and Lords did not really change all that much. They had to alter the signs on some of the toilets, but the announcer kept calling the "next batsman" when he meant to say "batswoman."

The scoreboard still spoke of the "last man" and the members' pavilion remained an exclusively male preserve.

Even the women seemed at pains to point out that nothing awful had happened.

"We don't wear breastplates or coconuts," said English captain Rachel Heyhoe Flint. "We play exactly like the men except we use a ball that is half an ounce lighter."

It was an appropriate celebration to mark the 50th anniversary of the Women's Cricket Association. But important anniversaries don't come often.

"It's only for a day," one Lords regular said. "And we won't bat an eyelid—excuse the pun."

WENDY LA FAVE

KATHY FENESS

LIZ MacPHERSON

KATHY GRAHAM

It's Third or Never for Wendy Against Three First Timers

max low

One girl who will be trying to make it "third time lucky" and three newcomers are the first players to make it through to a semi-final in the third annual Victoria Times Public Parks Tennis Tournament.

The four are the last contenders left in the under-18 girls' singles, one of five events to be decided on the grand finals day at Henderson Park on Saturday, Sept. 4.

The semi-finalists are:

WENDY LA FAVE — Runner-up in the girls' singles event in the inaugural tourney two years ago and a beaten semi-finalist in the same event last year, she is a Vic High graduate who will be going to Camosun College in September to train to be an elementary school teacher. This will be the last try in the junior event for Wendy, who turned 18 a few days ago.

KATHY FENESS — A 17-year-old who graduated this year from Claremont, she will be studying art at the University of Victoria in the fall. Kathy's tennis career began, as those of many Victoria youngsters have, with lessons from veteran municipal coach Gordon Hartley. She has played in Hartley's municipal events but this is her first outside tourney.

LIZ MacPHERSON — Youngest of the semi-finalists, she is 16 and goes to Oak Bay High School. She wants to be a dental hygienist and hopes to go to UVic. Liz, who says she learned the game by playing with her father, has been keen on tennis for several years but admits that this is her first try in a tournament.

KATHY GRAHAM — At 17, she is another who is making her first appearance in a tournament although she was a member of the Oak Bay High School tennis team. Kathy will be starting at UVic in September. She plans to take a general science course.

When I talked to the girls this week, Liz was quite interested in the draw.

"Well, I didn't want to play Kathy Graham — she's my best friend," she explained.

Lucky for Liz, that's just how things worked out. She plays Kathy Feness (who, incidentally, knocked off last year's finalist Penny Murray in the quarter-finals) and Kathy Graham meets Wendy.

Winners and runners-up in all five events receive trophies. As well, eight players — the four singles champions and runners-up — will receive two hours of free tennis instruction by Australian pro Ian Brady at Edgar Rhomberg's Island Indoor Tennis Centre.

Those eight players will also get a certificate from Rhomberg entitling them to play (with a friend) free for three one-hour sessions at the indoor centre in Saanich.

The men's and women's singles winners will also receive a year's free membership at IIT, worth $190 each.

In the men's singles, Don Rainer had to battle hard before ousting Brian Butler 3-6, 6-4, 6-4 and Gord Lindsay had to fight for an 8-6, 7-5 win over Vern Pratt. Merilee Mitten struggled with Karen Darley before winning 6-4, 5-7, 6-4 in the women's event, and in the boys' singles, Frank Low nipped Joe Leung 8-6 in the third set.

MEN'S SINGLES

Third Round — Tom Dumancic defeated Erik Lunde 9-5; Dale Olesky defeated Dave Ridout 6-1, 6-2; Frank Roberts defeated Ross Berringer 9-3; Brian Hobbs defeated Darcy Corregan 9-2; John Harper defeated Dwayne Robinson 9-7; Rex Craig defeated Grant Holkestad 9-7; Don Rainer defeated Brian Butler 3-6, 6-4, 6-4; Ken Macdonald defeated David Gallacher 9-1; Gordon Lindsay defeated Vern Pratt 8-6, 7-5; Ed Steele defeated Nick Haiworonsky 9-1; Ian Granlin defeated Colin Campbell 9-7; Tom Watson defeated Dave Granlin 11-9; Gary Mols defeated Charles McDiarmid 9-1; Anthony Lampard defeated James McCall 9-7; John Taylor defeated Phillip Murton 9-2.

WOMEN'S SINGLES

Second Round — Liz-Anne Ogden defeated Gayle Good 6-2, 6-2; Laurie Blay defeated Lynn Derry 9-2; Merilee Mitten defeated Karen Darley 6-4, 5-7, 6-4; Carolyn Jones defeated Cindy Malocha 9-6; Lyn Poison defeated Margaret Dukowski 9-5; Wendy La Fave defeated Dawn MacPherson 9-2; Peggy Glegg defeated Elsie Nicholl 9-6.

BOYS' SINGLES

Third Round — Steve Malocha defeated Gord Ridlin 2-6, 6-0, 6-3; Rex Craig defeated Peter Brix 9-2; Craig Forbes defeated Rhys Smallwood 9-3; Joe Thompson defeated Russ Paradice 9-6; Paul Talbot defeated Ray Hemmingsen 9-2; John Pollen defeated Barry Kalyn 9-8; James Young defeated Mark Wyatt 9-7; Frank Low defeated Joe Leung 2-6, 6-3, 8-6.

GIRLS' SINGLES

Second Round — Kathy Feness defeated Penny Murray 9-3; Liz MacPherson defeated Jaine Grew 9-3; Kathy Graham defeated Lynn MacKean 9-3; Wendy La Fave defeated Susan Angus 9-8.

MIXED DOUBLES

Second Round — A. Hass and C. Malocha defeated S. and L. Doney 9-4; D. Granlin and J. Rushton defeated A. Graves and A. Churchill 9-6; T. Watson and L. Weech defeated C. Edwards and L. Virolainen 9-4; G. Eversfield and J. Barber defeated G. and C. Stone (by default); J. Harris and B. Butler defeated D. and M. Thomson 9-3; G. Cameron and R. McKenzie defeated V. and B. Pratt 9-3; L. Blay and J. Hammond defeated D. and L. Lacheur 9-1; P. and A. Glegg defeated T. Smyth and K. Coates 6-2, 6-0.

Danish Ace to Play Here

Officials have just learned that Denmark's No. 1 ranked player, Lars Elvstrom, will join the Pacific Satelite Circuit and will compete in the Labatts B.C. Open tennis tournament next week at the Racquet Club of Victoria.

He will join a strong field in the men's singles headed by Australian Steve Docherty who won the six-city circuit last year and leads again in the points standings after three tournaments this time. The Portland-basedd Aussie has 26 points followed by circuit newcomer Dick Bohrnstedt of California with 24 points and Matt Mitchell of Stanford University with 21.

The big-serving Docherty won the first tournament in Eugene, Ore., bowed out early in Portland where Bohrnstedt defeated Peter Pearson of California in the final, and then repeated last week in Tacoma.

Claire Schmoyer and fellow-American Ann Lebedeff are first and second in the women's standings after three tourneys. They were winner and runner-up respectively here last year.

The fourth tournament of the circuit is underway right now in Seattle and ends Sunday. After a qualifying round here next Monday, the B.C. Open proper starts Tuesday and runs all week with finals at the Racquet Club on Sunday, Aug. 15.

Upsets in Seattle

SEATTLE (AP) — Four-time champion Dick Knight of Bellevue and Steve Docherty of Portland, both seeded players, have been knocked out of contention in the 86th annual Washington State Tennis Championships.

Knight, the sixth seed and defending titlist, was upset by Dave Sherbeck of Yorba Linda, Calif., Wednesday 7-5, 1-6, 6-4.

Ted Williams of La Jolla, Calif., surprised second-seeded Docherty 2-6, 7-6, 7-6 in another match.

Only four seeded players remain in the men's singles as they go into today's play. Top-favorite Dick Bornstedt of Redland, Calif., overpowered Mike Shore of Mercer Island, 6-2, 6-2.

Peter Pearson of San Francisco, the third ranked player in northern California, whipped David Imonite of Tempe, Ariz., 6-4, 6-2. Fourth-seeded Matt Mitchell of Palo Alto, Calif., beat Jack Acheson of Oakland, Calif., 6-2, 6-1.

To Play in Sweden

MORA, Sweden (AP) — George Tower, a defenceman in the organization of the St. Louis Blues of the National Hockey League, has signed with Mora IK of this central Swedish town.

SPORTS MENU

TONIGHT

SOFTBALL

6:30 p.m. — Victoria Senior Women's League, second game in best-of-three consolation semi-final, MacDonalds Furniture Seniors vs. London Boxing Club, Hyacinth Park.

6:30 p.m. — Heywood Men's League, Century Inn vs. Taylor House Moving, Heywood Avenue Park.

BASEBALL

6:30 p.m. — Victoria Senior Amateur League, Farmer Construction vs. Kubiceks Home Service, Lambrick Park.

LACROSSE

8 p.m. — Vancouver Island Junior "B" League, deciding games in best-of-three playoff semi-final series, Victoria Strathcona Stingers vs. Saanich Hunter Construction, Pearkes Arena; Esquimalt Buccaneers vs. Nanaimo Timbermen, Esquimalt Sport Centre.

MOHAWK
TIRE CENTRE
510 GORGE RD.
SUMMER SPECIALS

MDG FALCON '78
4-PLY RATING NYLON

SIZE	WHITEWALL PRICE
A78-13	21.95
B78x13	21.95
C78x13	22.95
C78x14	22.95
F78x14	23.95
G78x14	24.95
G78x15	23.95
H78x15	24.95

21.95
A78x13
• WHITEWALL INSTALLED

ELECTRONIC WHEEL BALANCING SPECIALS
"DYNAMIC"
• STANDARD CAR WHEELS
• MAG AND CUSTOM WHEELS
• LIGHT TRUCK Up to 750x16 1216.5
"HI SPEED"
$3.49 per wheel including weights
$4.95 per wheel including weights
$5.49 per wheel including weights
BY APPOINTMENT

REG. 69.9
REG. 69.9 CIGARETTES 60¢ PKG.
MOHAWK TIRE CENTRE
510 Gorge Rd.
STORE HOURS
MON.-FRI., 8:00-8:00
SAT., 8:00-5:30
Sunday 10-4
384-1725
Mohawk
master charge
CHARGEX
7-22

RENT-A TRUCK and CAMPER or MOTORHOME
For Your Vacation This Summer
SUBURBAN
RENT-A-CAR
Reserve Early 386-6131
3377 DOUGLAS

GORGE MOLSONS SOCCER CLUB
announces practice beginning
AUGUST 5th AT 7:00 P.M. AT
HAMPTON PARK
everyone welcome

Junior Golfers On Tour Friday

Jim Rutledge will be gunning for a second successive victory in the "A" section of the Victoria and District junior golf tour.

Rutledge, last year's tour winner, and Dave Rands, the Victoria City junior champion, are among the 27 under-10 handicappers who will be contesting the "A" event, Friday at Royal Colwood and Aug. 12 at Glen Meadows.

For the juniors with handicaps of 10 over, the "B" event starts Friday at Cedar Hill and continues Aug. 12 at Gorge Vale.

Final rounds for both sections are scheduled for Sept. 3.

Friday's starting times:

"A" EVENT

3 p.m. — Dave Rands (V); Lanny Sawchuck (U); Bill Coupar (CH).
3:07 — David Watt (V); Rob Lee (U); Roy Harrington (CH).
3:14 — Stu Holroyd (GV); Jim Cook (CH); Ron Willes (U).
3:21 — Dave Goulding (CH); Scott Holroyd (GV); John McMillan (CH).
3:28 — John Girard (CH); Graeme Littler (U); Francois Vaillancourt (CH).
3:35 — Rick Gibson (CH); Ed Beauchemin (GV); Chris Rands (CH).
3:42 — Gary Doherty (CH); Don Moss (U); Dave Howe (GV).
3:49 — Jim Elder (U); Ron Forbes (CH); Brian DeGirolamo (GV).
3:56 — Jim Rutledge (U); Brian Rands (CH); Don Kerr (RC).

"B" EVENT

3 p.m. — Glen Barlow (RC); John Oliver (U); Rob Wilson (CH).
3:07 — Mike Milligan (RC); Bill Germain (CH); Bill Harrison (GV).
3:14 — Mark Callan (U); Jon Mahovlic (RC); Kerry Taylor (CH).
3:21 — Dave Ash (RC); Sheldon Strafford (CH); Rick Milligan (RC).
3:28 — Mike Adamek (RC); Jeff O'Connor (GM); Rob Aylesworth (GV).
3:35 — Cam McLure (GV); Blair Lawson (U); Mike Vaillancourt (CH).
3:42 — Steve Holroyd (GV); Scott Sealey (U); Glen Pool (GV).
3:49 — Dave Elder (U); Ron Faithfull (RC); Blair Philip (GM).
3:56 — Steve Wallis (RC); Rick Hanson (GV); Gary Bishop (GM).
4:03 — James Stevenson (GM); Adam Baxter (GM).

SOUNDERS SET MARK

SEATTLE (AP) — The Seattle Sounders have clinched a playoff spot in the North American Soccer League's Pacific Conference with a 1-0 victory over Hartford Bicentennials before a club regular season record crowd of 27,871.

The only goal Wednesday came off the foot of Geoff Hurst in the 63th minute. He kicked in a rebound off a Harry Redknapp shot.

Sounders are one point ahead of Vancouver and nine behind Minnesota.

In other matches Wednesday, Toronto blanked Chicago 2-0 and Minnesota nipped Portland 2-1.

Moretti Guides Movers to Top

With pitcher Ray Moretti directing the operation, Greaves Movers moved in the right direction Wednesday night at Lambrick Park.

Moretti delivered a five-hit shutout for the Movers, who trimmed trailing Farmer Construction 8-0 and regained first place in the Victoria Senior Amateur Baseball League.

Boosting his pitching record to nine victories in 11 decisions this season, Moretti struck out eight batters and did his part on attack by cracking a two-run double.

Marl Lawless was also efficient with a bat, stroking a double and two singles and drawing a base-on-balls.

Greaves	201	041	0	8	10	1
Farmers	000	000	0	0	5	3

Roy Maretti 9-2 and Rick Mark; Ron Holmes 1-1 and Terry Painter.

	W	L	Pct.	GBL
Greaves	15	9	.625	—
Gorge	10	10	.600	½
Kubiceks	13	13	.500	3
Farmer Constr.	11	15	.423	5

Next game: Tonight — Farmers vs. Kubiceks, Lambrick Park.

West Takes on Wyoming With Ruth Tourney Here

So you think you have a long lineup for the bathroom every morning.

Think of what Ken West of 2269 Bellamy will be going through in the next week.

West, in response to a story in the Times asking for billets for out-of-town players competiting in the Pacific Northwest Senior Babe Ruth (16-18-year-olds) sectional baseball championship tournament which starts Saturday at Royal Athletic Park, offered to provide lodging for an entire team.

West says he is looking after the Wyoming team as a tribute to tournament director Wilf Sadler, who remains in hospital following major surgery last week.

Wyoming, scheduled to face Victoria Firefighters All-Stars in the second game of the tourney at 8:30 p.m. Saturday, will be staying at the West house.

It might be a little crowded with approximately 16 players on the team, but some help in the form of groceries will be donated by the Victoria Wholesale Grocers.

Port Alberni, the B.C. champion, takes on Oregon in the opening game of the double-loss elimination competition at 6:30 p.m.

Meanwhile, the Tim Rogers-managed Victoria squad is gearing up for the event.

Ross Barnett, a regular catcher, is expected to doff shin guards and take to the mound in the game against Wyoming while Reg King is expected to get the pitching start in the next encounter.

Gary White, the club's usual starter and second baseman, will catch for Barnett and bat fifth in the order.

Among the other outstanding starters for Victoria is Mark Lawless, who plays a steady game at shortstop and is an excellent lead of batter.

Action in the seven-team tourney continues through to the final next Wednesday (or Thursday, if necessary).

Washington and Montana meet at 12:30 p.m. Sunday with Idaho receiving a bye into a 2:30 p.m game against the Victoria-Wyoming winner.

Padres Get Pitcher

SAN DIEGO (AP) — The San Diego Padres have acquired pitcher Tom Griffin from the Houston Astros and will try him in a starting role.

GORGE MOLSONS
announce the appointment of Dave Keith as coach. Dave is the only Nationally qualified coach on the Island and has just returned from the Olympics where he assisted at a National qualifying course.

Training sessions commence on Tuesday, August 3rd and Thursday, August 5th and will continue every Tuesday/Thursday thereafter, at Hampton Park from 7:00-9:00 p.m. Everyone is welcome, especially graduating juvenile players.

OAK BAY SOCCER CLUB
Commence Practices Tues. and Thurs. at Henderson Park at 7 p.m. sharp. Interested competitive players cordially invited to try out for our Four Senior Teams. Coach Bill Hamilton Premier Team. Full clubhouse facilities. Further info. call: 383-7241.

COME TO SALMON COUNTRY
LAUNCHING RAMP and FUEL FLOAT
8-5
PEDDER BAY MARINA
Metchosin—off Rocky Point Rd. 478-1771

THE BIG WINNERS
FISH WITH
RHYS DAVIS
TEASER LURES

WINNER 1975 B.C. SALMON DERBY

EARL NORUM. . .Delta, B.C.
33 lbs. 5 oz. caught on a
RHYS DAVIS STRIP TEASER

WINNER 1974 B.C. SALMON DERBY

WILF HAM, Richmond, B.C.
35 lbs. 8 oz. caught on a
RHYS DAVIS STRIP TEASER

RHYS DAVIS LTD.
manufacturers of famous salmon lures. . .
STRIP TEASER, SUPER STRIP TEASER, MINNOW TEASER, SUPER MINOW TEASER and the SUPER HERRING TEASER
AVAILABLE AT SPORTING GOODS DEALERS

RACE RESULTS AND ENTRIES

EXHIBITION PARK

VANCOUVER—Results of Wednesday's thoroughbred racing at Exhibition Park:

FIRST RACE — Claiming, $2,900, for three-year-olds, six and one-half furlongs:
Singing Wheels (Krasner) $3.10 $3.00 $2.60
Belle Ami (Loseth) 3.30 2.90
Summer Sweely (Salas) 11.60
Also ran: Cocoa Gee Joe, Little Miss Mustard, Dark Perch, Postal Code, Krissory Blue, Majormagicette. Track scratch, Arctic Swinger. Time: 1:21 2-5. Quinella paid: $7.20.

SECOND RACE — Claiming, $2,300, for two-year-olds, six furlongs:
Pet's Pride (Salas) $10.10 $4.30 $3.50
Midnight Marauder (Loseth) 3.30 2.60
Early Curly (Furlong) 4.30
Also ran: Northern Dandy, Twilight Madness, Baffin Beau, My Sun Eclipse, Grain Trader, Frozen Out, Ban The War. Time: 1:12 2-5.

THIRD RACE — Claiming, $1,950, for three and four-year-olds, six and one-half furlongs:
Beachcomber Nick (Rich) $25.80 $9.50 $5.70
Right Token (Krasner) 5.40 3.90
Leona R. (Wolski) 3.60
Also ran: Black Sherry, Thats A Venture, Surrey Belle, Country Wine, Mabe Jewel, Swift Irish, Sherrs Delight. Time: 1:20 2-5.

FOURTH RACE — Claiming, $2,500, for three-year-olds. Canadian, six and one-half furlongs:
Lady Darktoot (Furlong) $59.40 $16.60 $8.30
Poolcanna (Krasner) 7.00 4.10
Barbiturate (Loseth) 2.70
Also ran: Arcos Pepe, Crowsnest Flyer, No Scandal, Sassy Driver, Lady Chapel, Azulique, Apache Flight. Time: 1:20 2-5. Exactor paid: $424.00.

FIFTH RACE — Claiming, $3,200, for three-year-olds, six and one-half furlongs:
Full Moon Charlie (Cuthbertson) $3.80 $3.10 $2.40
Boy Dancer (Arnold) 6.50 3.80
Ticket Count (Piechoto) 3.30
Also ran: Patient Echo, Pesty Kid, Host The Diamond. Track scratch: Local Boy. Time: 1:17 3-5.

SIXTH RACE — Claiming, $3,600, for three-year-olds and up, six and one-half furlongs:
Xplore (Lanaway) $11.80 $6.80 $6.10
White Ensign (Chabara) 12.00 9.30
Spooky Luekey (Salas) 9.90
Also ran: Ruladol, Big Ed Johnson, Lawdy Doc, Fremar, Darch, Strong Item, Jakshot. Time: 1:19. Exactor paid: $172.50.

SEVENTH RACE — Claiming, $3,400, for three-year-olds and up, one ane one-sixteenth miles:
Mr. Irvine (Munoz) $15.20 $6.80 $4.00
Cammeray (Piechoto) 4.30 3.00
Cointreau's Prince (Barroby) 3.60
Also ran: Solar Drive, Secret Soverelgn, Big Midget, Defiant Duoe.

EIGHTH RACE — Claiming, $3,800, for three-year-olds and up, one ane one-sixteenth miles:
Auranullah (Piechoto) $7.00 $3.80 $2.90
Pearly D Will (Rich) 3.90 3.10
Elle Doo (Salas) 3.80
Also ran: Solar Runner, Dancers Talent, Kings Flyer, Jet Of The Times. Time: 1:47 2-5.

NINTH RACE — Claiming, $4,700, for three-year-olds and up, six ane one-half furlongs:
Ola Par (Loseth) $4.70 $3.70 $3.20
Jumo Start (Cuthbertson) 6.80 5.60
Simple Pat (Manning) 5.00
Also ran: Titans Lodge, Third Blue, Overlander, Saucy Verdict. Time: 1:17 1-5.

TENTH RACE — Claiming, $1,950, three-year-olds and up, Canadians, six and one-half furlongs:
Pirate Charger (Smith) $4.00 $2.40 $2.50
Hard Runner (Arnold) 3.00 3.30
Double Circle (Loseth) 4.70
Also ran: El Candel, Just Future, Okanagon Jewel, Mr. Maple Leaf, Chief Exporter, Sloppy Butts, The Aryan. Time: 1:19 4-5. Quinella paid: $7.30.

Attendance: 7785. Track handle: $687,106.

FRIDAY ENTRIES

FIRST RACE — Claiming, $6,250, for three-year-olds, six and one-half furlongs:
Time to Market (Salas) 115
Bartek (Wolski) 115
Felix Ribbeau (Smith) 115
Earl Of Surrey (Peichoto) 115
Red Tundra (Carter) 115
Knight Templar (Barroby) 115
Saanichton (no rider) 115
No Guarantee (Rich) 110
Mighty Hector (no rider) 115
Louie Hierra (Airth) 105
Also eligible:
Over Step (Brownell) 120
Rustling Note (Brownell) 115
Jodi J (Rich) 110
Judys Balladier (no rider) 115

SECOND RACE — Claiming, $2,300, for two-year-olds, six furlongs:
Talented Sheba (Smith) 118
Winsome Willow (Furlong) 118
Swan Khal (Krasner) 118
Tracys Tenuity (Johnson) 118
Zippers Quicker (Arnold) 118
Lucy Mahal (LeBlanc) 118
Underwriter (Loseth) 118
The Lady Is a Tramp (Schlieffers) 118
Little Beau Piet (Maese) 118
Dum Dum (no rider) 118
Also eligible:
Velvet Streaker (Arnold) 113
a-Premier Fleet (Barrooy) 118
Wella B (Barroby) 118
a-Magic Holiday (Barroby) 118
a—J. Walls entry.

THIRD RACE — Claiming, $1,950, for three-year-olds and up, six and one-half furlongs:
Peerless Peg (Arnold) 120
Stratisfaction (Manning) 112
Keep BC Green (no rider) 110
Nairal (Peichoto) 117
Alibhais Feature (Salas) 117
Kims Shadow (Dailey Jr) 112
Faithlee (Johnson) 120
Minstrel Music (Krasner) 117
Shadow Cove (no rider) 117
Comic Way (LeBlanc) 117
Also eligible:
Sunrise Belle (Manning) 112
Saucy Alicia (Chabrar) 117
Arnak (Loseth) 114
Hidden Lake (Charlton) 117

FOURTH RACE — Claiming, $2,600, for three-year-olds, six and one-half furlongs:
Golden Zephyr (Chabara) 115
Cadwen (Johnson) 115
Fighting Monarch (Krasner) 115
Nearly Irish (no rider) 105
Mr. Bradley (Carter) 115
World Hero (Arnold) 115
New Encounter (LeBlanc) 115
Orlies Jet (Peichoto) 115
Just Facts (Loseth) 115
Darshans Reward (no rider) 115

FIFTH RACE — Claiming, $2,800, for three-year-olds and up, one and one-sixteenth miles:
Newfields (Cuthbertson) 117
Silk Song (Johnson) 116
Easter Trophy (Barroby) 116
Sheilas Diamond (Dailey) 108
Shining Monarch (no rider) 117
Westsyde Story (Demorest) 108
Travelling Mist (Loseth) 118

SIXTH RACE — Claiming, $1,950, for three-year-olds and up, six and one-half furlongs:
Grosse Grosse (no rider) 119
Reptonian (Maese) 119
Poonaward (Rich) 114
Lupercus (Cuthbertson) 119
Star Arco (Demorest) 117
Miss Dandylea (no rider) 117
Tall Squaw (Arnold) 114
Sammy Spats (Carter) 117
Doc Newby (Loseth) 119
Three Barry (Krasner) 122
Also eligible:
Jandrew (Loseth) 119
McNoon (Manning) 117

SEVENTH RACE — Allowance, $3,200, for three-year-olds, six and one-half furlongs:
Blue Alder (Arnold) 115
Little Bit Of Nana (Johnson) 110
Dark Summer (Manning) 110
Canada West (LeBlanc) 115
O'Cedar (Krasner) 115
Nib Bill (Chabara) 120
A Trip To Remember (Loseth) 115

EIGHTH RACE — Allowance, $4,200, for three-year-olds, one and one-sixteenth miles:
a—Flying Entertainer (Cuthbertson) 115
Gunlayer (Manning) 110
Dots Warrior (Loseth) 120
New Pursuit (Krasner) 120
Bird Of Courage (Cuthbertson) 120
Native Spirit (Johnson) 120
Blue Gravy (Carter) 115

NINTH RACE — Claiming, $3,400, for three-year-olds and up, six and one-half furlongs:
Blinkey Ken (Arnold) 118
Prince Richard (Lanoway) 118
Dr Hess (Salas) 118
Costa Rule (Peichoto) 115
Discovery Passage (LeBlanc) 115
Air Flyer (Cuthbertson) 115
Rods Pride (Loseth) 115
Ekilly S (Cabara) 115
Also eligible:
Fuddle Duddle (Manning) 110

TENTH RACE — Claiming, $1,950, three-year-olds and up, six and one-half furlongs:
Rosita D (Krasner) 114
Barbosun (Dailey) 114
Hard Choice (Lanoway) 119
Inerly (Manning) 117
Onward Go (no rider) 119
Als Patient (Salas) 119
Bendaway (Peichoto) 119
J.B.'s Purchase (Charlton) 112
Air Edd (Rich) 114
Quadra Isle (Barroby) 122
Zandell (Loseth) 122

'I'm Clean'—Wilkins

BALTIMORE, Md. (AP) — Olympic gold medal winner Mac Wilkins says he sees no need to respond to accusations that he used large doses of anabolic steroids while preparing for the Montreal games.

Wilkins, who won the discus competition at Montreal, was reached for comment Wednesday in Baltimore.

He pointed out he took medical tests twice at Montreal.

"I took the test twice and as far I know I'm clean," Wilkins said.

The chief physician of Switzerland's Olympic team, Dr. Bernhard Segesser, said in a front-page story in a Zurich newspaper Wednesday that he happened to see a list of the strength building doses of anabolic steroids fed "during the buildup phase to the Olympic winner of the discus throw event."

Dr. Segesser added that, "Apart from the fact that such cures require about $600 a week in expenses for medicine alone, dosages are being used that we would not even give to elephants."

Fast Glass Replacement
Drive in or phone your
CPI Auto Glass Installation Centre
We have windshields and windows in stock made to factory specifications. You get fast, dependable service, expert installation plus a 1-yr guarantee against leaks. Come to us, or — if your car's not driveable, we'll come to you.
CANADIAN PITTSBURGH INDUSTRIES
977 Fort St. 382-3166
CPI

Firestone
DELUXE CHAMPION
DOUBLE
BELTED
The Deluxe Champion Sup-R-Belt provides excellent wet pavement traction as well as a quiet ride. Tough rubber compounds deliver excellent cut resistance and long mileage. The Deluxe Champion Sup-R-Belt is now available at a new low price
NEW LOW PRICES
A78-13 $29.00 Installed
B78-14 C78-14 $30.00 Installed
E78-14 F78-14 F78-15 $33.00 Installed
G78-14 G78-15 $35.00 Installed
H78-14 H78-15 $37.00 Installed
J78-15 $44.00 Installed
WHITEWALLS
BLACKWALLS $3.00 LESS WHERE AVAILABLE.
Firestone ALIGNMENT Special
$6.66 Most Cars
Cars with air conditioning and torsion bars $3.50 extra. Parts and installation extra if required. We align import cars too!
Firestone Stores
2882 DOUGLAS ST.
AT GARBALLY AT BURNSIDE
385-1404
ALSO IN NANAIMO AND COURTENAY
USE OUR Firestone CREDIT PLAN OR...
CHARGEX
master charge
8-5

STARTS FRI. A.M.
Half Yearly Sale
JUST ABOUT EVERYTHING IN OUR ENTIRE STORE . . .
50% OFF
—famous designer names
• SAVILE ROW • JAEGER OF ENGLAND
• PIERRE CARDIN • GINO PAOLI
• VAN GILS OF HOLLAND • PETER SCOTT OF SCOTLAND
• POLOZZI MILANO • LANVIN
• PORTS INTERNATIONAL • COUNTESS MARA
• AQUASCUTUM • YVES SAINT LAURENT
• CORTEFIEL OF SPAIN • RIVIERA SLACKS
• GIVENCHY • KILDARE OF IRELAND
MURRAY GOLDMAN
1314 DOUGLAS IN VICTORIA
8-5

SAFEWAY
Prices Effective: Fri. and Sat.
In Victoria and Sidney Regular Safeway Stores
Sales In Retail Quantities Only
Boneless Beef Round Steak or Roast
Full Cut Grade A lb. $1.59
Blue Bonnet Margarine
Vegetable Oil Economical 3 lb. pkg. $1.39
Salad Dressing Piedmont or Town House. 32-fl.-oz. jar 99¢
Challenger Pink Salmon
For Casseroles 7¾-oz. tin ..... 85¢
Dog Food Pooch Brand Assorted 14½-oz. tin..... 3 for 89¢
Manor House Frozen Meat Pies
Asst'd Varieties 8-oz. Package 3 for $1.00
Cream Corn Gardenside 14-fl.-oz. tin..... 2 for 59¢
Bel-air Frozen Cream Pies
Asst'd Varieties 14-oz. Package ... 65¢
Sugar B. C. Granulated 10k bag (Approx. 22 lbs.)..... $5.79
Goodhost Brand Iced Tea Mix
Serve Hot or cold 24-oz. tin $1.99

California Grown Cantaloupe
Canada No. 1 Grade. Size 23s
3 for $1.00
SAFEWAY
CANADA SAFEWAY LIMITED

MAJOR LEAGUE BASEBALL

NATIONAL LEAGUE

Eastern Division

	W	L	Pct.	GBL
Philadelphia	71	34	.676	—
Pittsburgh	58	47	.552	13
New York	54	55	.495	19
Chicago	46	61	.430	25
St. Louis	44	59	.427	26
Montreal	36	63	.364	32

Western Division

	W	L	Pct.	GBL
Cincinnati	69	39	.639	—
Los Angeles	59	47	.557	9
Houston	56	54	.509	14
San Diego	51	59	.464	19
Atlanta	48	59	.449	20½
San Francisco	47	62	.431	22½

Houston 000 001 000—1 6 0
Los Angeles 000 000 000—0 6 0
Richard 13-11 and Herrmann; Rau 10-8, Hough (9) and Yeager.

Cincinnati 001 000 000— 1 9 0
San Francisco 201 000 01X— 4 9 0
Nolan 10-6, Sarmiento (7) and Bench; Montefusco 11-9, Moffitt (9) and Rader. Home run — San Francisco, Mathews (13th).

San Diego 000 000 000— 0 8 1
Atlanta 000 000 001— 1 7 1
Jones 18-6 and Kendall; Ruthven 12-9 and Correll.

Montreal 000 000 000— 0 4 0
New York 300 000 10X— 4 9 0
Carruthers 5-7, Lang (2) and Williams; Koosman 13-7 and Grote.

Philadelphia 000 401 200— 7 10 0
Chicago 310 010 000— 5 10 0
Christenson, Schueler (3), Garber 7-2 (5) and McCarver; Renko, Coleman 0-5 (4), Knowles (6), Sutter (8) and Mitterwald. Home runs — Philadelphia Schmidt (28th, 29th); McCarver (1st).

St. Louis 001 000 000 000— 1 8 1
Pittsburgh 000 000 001 001— 2 9 1
Forsch, Hrabosky (8), Greif (VI), Wallace 2-2 (12) and Ferguson; Candelaria, Tekulve (8), Moose (10), Hernandez (11), Guisti 2-3 (12) and Dyer. Home run — St. Louis Forsch (1st).

AMERICAN LEAGUE

EASTERN DIVISION

	W	L	Pct.	GBL
New York	64	40	.615	—
Cleveland	52	51	.505	11½
Baltimore	52	52	.500	12
Boston	49	55	.471	15
Detroit	48	55	.466	15½
Milwaukee	46	56	.450	17

WESTERN DIVISION

	W	L	Pct	GBL
Kansas City	63	40	.612	—
Oakland	55	52	.514	10
Minnesota	54	52	.509	10½
Texas	49	54	.476	14
Chicago	46	58	.442	17½
California	47	60	.439	18

Baltimore 000 000 000 0—8 1
Cleveland 201 000 00x 3—8 0
Palmer 14-10 and Dempsey; Waits 5-5 and Fosse.

Boston 000 112 000—4 8 3
Detroit 000 100 000—1 7 2
Jenkins 11-8 and Montgomery; Ruhle 6-9, Crawford (4) and Freehan. Home runs — Detroit: Thompson (16th); Boston: Lynn (7th), Cooper (9th).

Minnesota 000 010 001—2 8 1
Kansas City 300 001 00x—4 9 1
Goltz 9-10, Campbell (8) and Wynegar; Fitzmorris 13-7, Littell (6) and Martinez.

Oakland 100 010 300—5 10 0
Chicago 000 000 000—0 6 2
Mitchell 8-5 and Newman; Brett 6-6, Hamilton (8) and Nordhagen.

New York 000 003 000—3 5 0
Milwaukee 004 000 00x—4 8 0
Hunter 12-11 and Healy; Travers 13-8 and Porter. Home runs — New York Munson (11th). Milwaukee: Lezcano (5th).

Second Game

New York 300 001 300—7 11 0
Milwaukee 000 001 010—2 12 3
Holtzman 9-7 and Munson; Slaton 12-9, Sadecki (7) and Moore. Home run — New York: Chambliss (13th).

California 010 330 002—9 17 1
Texas 100 003 002—6 10 0
Ryan 9-13, Verhoeven (9) and Humphrey; Briles 7-8, Hargan (4), Barr (5), Foucault (9) and Fahey. Home run: California — Solaita (3rd).

Stockers, Builders Lift Junior Crowns

Stockers North Americans added the playoff crown to league honors by defeating MacDonalds Furniture Juniors 3-2 in the second game of a best-of-three final Wednesday night at Hyacinth Park.

Lee Wallace smacked out a double to score Wendy Leach, who was safe on an error, for the winning run in the seventh inning.

Bev Gjernes scattered seven hits for the win.

In consolation play, CJVI Vicettes downed Ingraham Hotel 11-5 and action continues tonight at Hyacinth with MacDonalds Furniture Seniors taking on London Boxing Club at 6:30.

At Central Park, Juan de Fuca Builders came up with a 14-hit attack to blank Matthews Heating 7-0 to win the Stuffy McGinnis Men's League best-of-three junior playoff series in straight games.

Juan de Fuca won the opener, 3-1.

Len Banner connected for three singles on four trips to the plate to score once and drive in one run for Builders while clubmate Brad Gurling was two-for-two and scored once.

Larry Cole struck out 11 batters and gave up only one base on balls while pitching the two-hit victory.

At Heywood Avenue Park, Castle Properties downed Esquimalt Juveniles 6-1 in Heywood Men's League play.

Juan de Fuca 001 050 1—7 14 0
Mathews Heating 000 000 0—0 2 2
Larry Cole and Pete Rumsby; Brian Scotney, Loren Bowden (5) and Jeff Price.

LAUDA OUT OF DANGER

MANNHEIM, West Germany (AP-Reuter) — World auto racing champion Niki Lauda, seriously injured in last Sunday's West German Grand Prix, now appears out of danger and spoke today for the first time since the accident, doctors said.

A hospital spokesman said the 27-year-old Austrian's first words were : "Will I be able to drive again?"

"The general condition of the patient has improved," a medical bulletin said. "The acute mortal danger appears past."

Third Game Tonight

NANAIMO — Esquimalt Buccaneers forced a deciding game in their best-of-three Vancouver Island Junior "B" Lacross League semi-final series by blasting Nanaimo Timbermen 16-8 Wednesday night at Nanaimo Sports Centre.

Nanaimo won the opener, 8-5.

The rubber game is scheduled for 8 tonight at Esquimalt Sports Centre.

Doug Angrove fired five goals to spark Esquimalt while Darrell Deane and Randy Bryant added three each.

John Wheat was the top marksman for Nanaimo with three goals while Jim Ferguson contributed two.

A Vicious Rumor

NEW YORK (UPI) — Rumors that Artis Gilmore is suffering from a heart condition are not expected to deter the Chicago Bulls from shelling out $1.1 million for his signing rights when they open the National Basketball Association's dispersal draft of former ABA players.

Gilmore is one of 20 members of the now defunct Kentucky and St. Louis franchises who will bring a total of more than $2 million in the draft.

The rumors surrounding Gilmore's health first surfaced early last week when NBA deputy commissioner Simon Gourdine said the condition was brought to his attention by several unnamed sources. Gilmore's agent, Herb Ruddy, however, called the rumors "vicious, without foundation, ridiculous and unbelievable."

Big Try by Hawks

COQUITLAM — Doomed to last place and out of playoff contention, Coquitlam J-Hawks still made an all-out effort Wednesday night to finish their Western Canada Major Junior Lacross League season with a victory.

Going against the fourth-place Richmond Roadrunners, the Hawks didn't quite make it despite determined checking and hard work on attack.

They dropped an 8-5 decision to wind up their 28-game schedule with only five victories and 11 points.

Roadrunners, with one game remaining, have nine triumphs and 18 points.

	P	W	L	T	F	A	Pts.
VICTORIA	27	21	5	1	474	311	43
Burnaby	26	17	7	2	415	333	36
New West	26	13	13	0	364	361	26
Richmond	27	9	18	0	338	444	18
Coquitlam	28	5	22	1	356	503	11

Next game: Friday — VICTORIA at New Westminster.

SEARS AD CORRECTION

An error appeared in Sears 32-pg. 'Expansion Sale' flyer delivered to your home this week. On page 29, item 'e' and 'f', the pictures of the two French Provincial Suites are reversed. Our apologies for any inconveniences caused.

CONTINUING EDUCATION
University of Victoria

FRENCH LANGUAGE DIPLOMA PROGRAMME
for Adults
Beginning September 13

The Program objective is to assist adults to develop a level of French language competence that is functional throughout Canada and other French-speaking geographical areas.

SPECIAL FEATURES

* designed for adult students
* convenient morning, afternoon and evening classes
* no previous knowledge of spoken French required
* placement according to present language ability
* emphasis on oral language competence; gradual introduction of the written language
* audio-visual methods employed
* Canadian materials and contexts included
* small classes

For detailed Programme information, call the Division of Continuing Education, University of Victoria, 477-6911, locals 4805, 4804, 8:30 a.m.-4:30 p.m.

School District elementary of secondary school teachers who require Bursary assistance should contact Mr. C. Fournier, Department of Education, 835 Humboldt Street, Victoria, 387-5902.

Silk 'n Ginger

McGUINNESS SILK TASSEL
the good, 6 year old whisky that is so smooth with whatever mix. Just ask for Silk and...

City Archer In U.S. Meet

VALLEY Forge, Pa., (UPI) — Two gold medalists for the United States in the recent Olympics are scheduled to compete in the combined 92nd annual national archery championship and the 3rd biannual target archery Championships of the Americas, which started Wednesday.

Darrell Pace, 19, Cincinnati, the men's Olympic gold medalist, and Luann Ryon, Riverside, Calif., the women's gold medal winner, were entered in the individual national championships.

Teams representing Brazil, Canada, Chile, Columbia, Costa Rica, the Dominican Republic, Mexico and Puerto Rico will compete with the United States in the Championships of the Americas competition.

Wanda Allan of Victoria, who placed 16th at the Olympics, is a member of the Canadian team.

West Van Wins Opener

TSAWWASSEN — West Vancouver trounced Richmond 10-1 in the opening game of the B.C. Pony League baseball championship tournament here Wednesday night.

Carnarvon of Victoria was scheduled to face Tsawwassen in a game earlier this afternoon and Kelowna and North Delta tangle at 6:30 tonight.

Terrace received a first-round bye in the seven-team, double-loss elimination affair and plays West Vancouver at 3:15 p.m. Friday.

The winner of the tourney (or the runner-up if Carnarvon wins) advances to the Western Canadian championship Sept. 3-5 at Carnarvon Park in Victoria.

Miron Heads CHL

DALLAS (UPI) — The Central Hockey League has selected Ray Miron, 59, as league president to replace Max McNab, who resigned to become general manager of the Washington Capitals of the National Hockey League.

Miron, of Cornwall, Ontario, spent 12 seasons in the CHL as an official of franchises in Tulsa and Oklahoma City.

GET THAT DODGE PLUS

Drive in comfort up front...

...camp in style in the back.

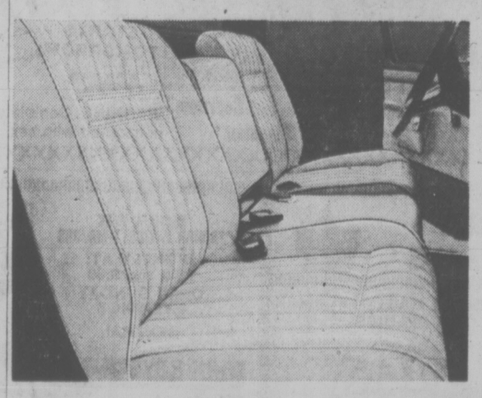

Dodge puts you in the lap of passenger car posh

Dodge offers the luxury of deluxe bucket or bench seats, upholstered in durable vinyl or smart pleated cloth-and-vinyl. And a host of passenger car options — automatic transmission, AM/FM radio, even air conditioning — that will make the miles fairly skip by. Especially when you're riding with the comfort of Dodge's "level-out-the-road" suspension system. And have the security of Dodge's standard front disc brakes.

Featuring the lowest-priced factory-installed camper cap you can buy

At the end of the day's drive, Dodge's optional low-cost Camper Cap comes complete with sliding side windows and screens.
Throw in your foam mattress, your sleeping bags, your cooking stove and you're ready to take on all outdoors. Put the pickup with *two* lives into your life. Dodge pickup people *do* have more fun!

Compare our miles per gallon... we're competitive

Dodge CHRYSLER Dodge Trucks SALES/SERVICE

Plymouth CHRYSLER Dodge Trucks SALES/SERVICE

Great Pickin's at your Dodge & Plymouth dealers.

CHRYSLER CANADA LTD.

ENTERTAINMENT GUIDE

BUTCHART GARDENS OPEN EVERY DAY OF THE YEAR. NOW 9 a.m. to 11 p.m. Many pleasing features combine to add to your pleasure. Your regular admission covers them all — Smashing stage shows . . . Puppet and Minstrel Shows . . . Ross Fountains in their majestic "Ballet To The Stars" . . . Romantic after-dark illumination . . . 6 different Gardens: Fabulous Sunken, English Rose, Stately Italian, Quaint Japanese, Lake Garden and the Great Stage Show Garden . . . plus the Begonia Bower, Show Greenhouse and fascinating Gift and Seed Shop. Come Early! See It All! It's the thrifty way to enjoy the Gardens. **BUTCHART GARDENS RESTAURANT.** Open every day 11 a.m. to 7:30 p.m. (Sorry, no reservations.) Coffee Bar Service always available.

BUTCHART GARDENS SMASHING STAGE ENTERTAINMENT Presented in the midst of incredible beauty, it's the highlight of Victoria's Summer Entertainment Season.

MONDAYS 8:30 p.m. "JUST FOR FUN '76" — Live! On Stage! Musical variety show; laughter, company of 20, lavish costumes, featuring Robin Clarke/Maureen Fraser, Althea McAdam, Murray McAlpine, James MacFarlane, Ian McIntyre, Madeline Paul, Kathy Roberts, Christopher Ross, Woody Woodland, Kevin Woodward and full stage orchestra. Also the "Butchart Gardeners" 1:30 p.m. to 3:30 p.m. and 6:00 to 8:00 p.m.

TUESDAYS 8:30 p.m. — Same as Monday listing PLUS — the "Zingari Puppets" at 7 and 7:45 p.m.

WEDNESDAYS—Same as Monday listing.

THURSDAYS 8:30 P.M. SCOTTISH AND VARIETY NIGHT— Colourful Scottish Stage Show and Tatoo. Thrill to the Pipes and Drums of the Canadian Scottish Regiment (Princess Mary's) as they march on our stage and parade in the great Stage Show Garden. Plus other entertainment starring George McDowall, June Dupuis, the Adeline Duncan Dancers, with Ernie Durant, Jim Furmston, Mary Ross and Dick Lathigee. Also the "Butchart Gardeners," 1:30-3:30 and 6:00-8:00 p.m. Plus the "Zingari" Puppets, 7:00 and 7:45 p.m.

FRIDAY—Same as Monday listing.

SATURDAYS— Magic Shows, 11:00, 12:00, 6:00 and 7:30 p.m. "The Butchart Gardeners," 1:00 to 3:00 p.m., — The Heron Family "Humanettes" 3:30 and 4:30 p.m. — "Zingari" Puppets 7:00 and 8:00 p.m. — Color Film approximately 8:30 p.m.

SUNDAYS—Magic Shows, 11:00, 12:00, 6:00 and 7:30 p.m. "The Butchart Gardeners" 1:00 to 3:00 p.m. — "Grace Tuckey" Puppets, 3:30 and 4:30 p.m.— The Heron Family "Humanettes," 7:00 and 8:00 p.m. — Color Film approximately 8:30 p.m.

BUTCHART GARDENS. KNOWN THROUGHOUT THE WORLD FOR THEIR INCREDIBLE BEAUTY . . . EVER CHANGING, ALWAYS LOVELY! — Skillful planning, constant replanting, dedicated gardeners pooling their ideas and knowledge, keep them that way week after week, season after season.

BUTCHART GARDENS — MOST GRACIOUS WAY TO ENTERTAIN YOUR FRIENDS. PLAN NOW!

THE OLD FORGE dancing 6 nights a week to the fabulous "Brothers Forbes and Friends," in one of Canada's largest and most luxurious night clubs. Located in the Strathcona Hotel along with their famous discotheque and restaurant, Douglas at Courtney Street, 383-7137.

DINNER DANCING THURS. to SUN—Plus a Sing-Along Fri. and Sat. evenings. You'll get the finest in food and service at the very delightful King's Den Restaurant, 655 Douglas Street — overlooking Thunderbird Park. Ample free parking. This week Grace Germaine at the piano.

THE ROYAL OAK INN — In the Thatch Cabaret: Enjoy the versatile Wayne Peters and "Home Brew" playing for your dancing pleasure Thurs. to Sat. — Mon. to Sat. enjoy the baseball and football season on our big screen. Please call for further information 658-5231, 4670 Elk Lake Dr.

BRITISH COLUMBIA FOREST MUSEUM — 1 mile north of Duncan on Trans-Canada Highway. This 40-acre outdoor museum includes an extensive collection of historic logging equipment and an operating 1½ mile railroad. Open daily 10 a.m. to 5:30 p.m. with steam trains running every 20 minutes.

VICTORIA SUMMER FESTIVAL. FREE PROMENADE CONCERTS, Heritage Court; Film Showings, Carillon Concerts, Market Square in Concert, Art Exhibition — for details watch for ads in this paper.

VICTORIA SUMMER FESTIVAL — Free Concerts Mon., Wed., Fri., 6 and 7:15 p.m. Heritage Court, Provincial Museum; Film Showings Mon., Wed., Fri., 8:30 p.m. Newcombe Auditorium, Provincial Museum, Market Square concerts Thursdays at 7 p.m.; Sunday Concert 2:30 p.m. Beacon Hill Park; Festival Quartet Mon. to Fri. 12-1, Parliament Bldgs. Art Exhibition Mon.-Fri. Provincial Archives Bldg.

TONY BURTON SAILING SCHOOL LTD. — SAILING AND POWER BOAT CHARTERS FOR FISHING (we supply expert guide and tackle) or just relaxation. Leave from Inner Harbour. 383-4011 or Res. 477-6325.

GILBERT & SULLIVAN MUSICALS in adaptation by Four Seasons Musical Theatre. Great entertainment from July 17 to August 14. AT THE BELFRY: Just 5 minutes from the centre of town at the corner of Gladstone and Fernwood.

MONDAYS AND THURSDAYS: THE PIRATES OF PENZANCE. TUESDAYS AND FRIDAYS: H.M.S. PINAFORE, WEDNESDAYS AND SATURDAYS: PRINCESS IDA & TRIAL BY JURY.

Box Office: Eaton's. Hours: 12:00-4:30. Phone: 383-7013. Tickets: $2.50 and $1.50. Curtain time: 8:30 p.m. Seating is unreserved and limited to 220.

EXHIBITION AND SALE OF PAINTINGS by Ed and Gordon Harris at Emily Carr Centre, 1030 Gov't St. August 2nd to 13th, 10 a.m. to 4 p.m. each weekday.

HEATHERBELLE OUTDOOR DOG THEATRE — 17th year of operation. Stage show Tues. and Thurs. 2:30 and 8:00 p.m., and Sun. 2:30 p.m., 4551 W. Saanich Road, 479-2651.

Coming Up in Local Entertainment . . .

SHAWNIGAN INTERNATIONAL FESTIVAL CONCERT tonight at 8, St. Michael's University School, Richmond. Artists featured, Gro Anderson flute, with William Aide, piano; Roland Richard, baritone, with Denise Masse, piano; Stuttgart Piano Trio.

CABARET, musical presented by Kaleidoscope Theatre and John Minshall, Empress Hotel, Tuesday through Saturday at 8:30 p.m. through August. Call hotel for information.

GILBERT AND SULLIVAN presented by Four Seasons Musical Theatre Society, The Belfry, Gladstone at Fernwood. Tonight at 8:30, Pirates of Penzance, Tuesday and Friday, HMS Pinafore; Monday and Thursday, Penzance; Wednesday and Saturday double bill of Princess Ida and Trial by Jury. For ticket reservations call box office, 383-7013.

VICTORIA SUMMER FESTIVAL promenade concert tonight at 7, Market Square between Johnson and Pandora. Laszlo Gati with orchestra and guest artist.

ART GALLERY OF GREATER VICTORIA 1040 Moss, presents Jocelyn Abbott, pianist in recital, tonight at 8. Program of works by Mozart, Beethoven, Chopin, Ravel and Prokofiev. Presented in conjunction with Victoria Conservatory of Music.

SHAWNIGAN INTERNATIONAL FESTIVAL CONCERTS: Saturday 8 p.m., St. Michael's University School, Orford String Quartet; Ruggiero Ricci, violin, Robin McCabe, piano, Harvey Shapiro, cello. Sunday, McPherson Playhouse, 8 p.m., Phyllis Mailing, mezzo soprano; William Aide, pianist; Robert Aitken, flute, with Greta Kraus, harpsichord; Stuttgart Piano trio.

CONCERT IN THE PARK, Cameron Bandshell, Beacon Hill, Sunday at 2:30 p.m. Victoria Summer Festival Orchestra conducted by laszlo Gati; Guest artists from Shawnigan School of the Arts, Ruggiero Ricci and Kaja Danczowska, violinists, performing Bach Double Concerto in D minor. Ricci will also perform Mozart A Major Concerto. Presented by City of Victoria and Victoria Musicians' Association.

VICTORIA SUMMER FESTIVAL, Mondays, Wednesdays and Fridays, Heritage Court; concerts at 6 p.m. and 7:15 p.m., followed by film showings in Newcombe Auditorium. Laszlo Gati and Festival Orchestra with guest artists.

SHAWNIGAN INTERNATIONAL FESTIVAL CONCERTS, Tuesday, Thursday and Saturday next week at University of Victoria MacLaurin auditorium. Artists to be announced. For information call 595-2626.

KOPANITSA FOLK ENSEMBLE, Beacon Hill Park, Tuesday at 7 p.m. and Saturday at 2:30 p.m. National Film Board and City of Victoria present film program at 9 p.m. Tuesday, Wednesday and Thursday.

VICTORIA BRASS QUINTET, Cameron Bandshell, Saturday at 6 p.m.

HARPO'S "the LIVE CLUB"
"MAINSPRING" FROM SEATTLE
Doors: Mon. to Sat., 8 p.m.
15 Bastion Square
8-5 385-5333

SHAWNIGAN INTERNATIONAL ARTIST SERIES
Presenting
MIDSUMMER CHAMBER MUSIC
16 concerts, July 27-Aug. 26
THURSDAY, AUGUST 5th
WILLIAM AIDE, *piano*
GRO ANDERSON, *flute*
ROLAND RICHARD, *baritone*
DENISE MASSE, *piano*
STUTTGART PIANO TRIO, *Germany*
SATURDAY, AUGUST 7th
ORFORD STRING QUARTET
ROBIN McCABE, *piano, U.S.A.*
RUGGIERO RICCI, *violin, U.S.A.*
HARVEY SHAPIRO, *cello, U.S.A.*
ALL CONCERTS START AT 8:00 P.M.
AT ST. MICHAEL'S UNIVERSITY SCHOOL
3400 Richmond Rd.
TICKETS McPHERSON B.O. 386-6121
ST. MICHAEL'S 595-2626
SERIES TICKETS AVAILABLE

Brentwood Inn
7172 Brentwood Drive
Brentwood Bay
Vancouver Island
NEXT TO MILL BAY FERRY
AUGUST SPECIAL
• FRESH TOMATO STUFFED WITH SEAFOOD
• FILET MIGNON AND SERBIAN EGG PLANT
(Pan fried egg plant with Feta Cheese)
• FRESH VEGETABLE AND PARMESAN POTATO
• OVEN BAKED SCONE BREAD
• SPANISH COFFEE
$10.95 Per Person
Reservations 652-2413
OPEN 10 A.M.-12 P.M. MONDAY thru SATURDAY
10 A.M.-10 P.M. SUNDAY
SUNDAY BRUNCH
Every Sunday 11:30 to 2:30
B-4

enjoy dinner dancing at HY'S HILLSIDE INN
Enjoy the relaxing atmosphere of our beautifully decorated dining lounge.
Dance to the Music of
LEO and JENNY
Every Thurs., Fri. and Sat.
Open Mon. to Sat. 11:00 a.m. to 1:00 a.m.
Hillside SHOPPING CENTRE 7—22
RESERVATIONS: 595-2552
American Express

THE WADDLING DOG INN
DRIVE OUT AND ENJOY A BUFFET LUNCH
Served in the Waddling Dog Room (No Minors)
MON. TO SAT. 12 NOON TO 2 P.M. ONLY $3.50
EVERY FRI. AND SAT. NIGHT
SING and DANCE along to the BRITISH PIANO
Come early and savour the delights of our buffet. (No Minors) Hot and Cold Dishes for only $5.00
If you prefer . . . our full dining menu is available in our dining room.
PHONE 652-1146
7-29
PAT BAY HWY. AT MOUNT NEWTON CROSS ROADS
Chargex Mastercharge Esso Cards Accepted

The Pop Shoppe
FRESH SHRIMP
COOKED — SHELLED
1-lb. Containers
2.65 LB.
(When Available)
PLANT LOCATION ONLY—NO LIMIT
HOURS: Mon. to Wed., 10-7:30, Thurs., Fri., 10-9, Sat., 9-6, Sun., Noon -5
491 Burnside Road E. 382-8208
T.M. Reg'd Pop Shoppes of Canada Limited
6-12

CRYSTAL POOL
PUBLIC SWIM FRIDAY
Adult Noon Hour Swim 12:00-1:00 p.m.
Recreation Swim Everyone Welcome 1:00-4:30 p.m.
Recreation Swim Everyone Welcome 7:00-8:30 p.m. 7—22

24th Year On Stage
TONIGHT
SMILE SHOW
Fun—Music—Laughs
"A Scintillating Production" —Victoria Times
McPherson Playhouse
386-6121

NOW
The Action is DOWNTOWN FRIDAY NIGHTS
AT VICTORIA MEMORIAL ARENA
ROLLER PARTY 8 P.M.
WIN FREE TICKETS TO SEE
BAY CITY ROLLERS
7-29 APPEARING THURSDAY AUG. 19 AT THE ARENA

Murder by Death
MATURE
Some coarse language (R. W. McDonald, B.C. Dir.)
ODEON 1 700 YATES STREET 383-0513
MATINEES FRI., SAT. & SUN. 1:30, 3:05, 5:05, 7:10, 9:10
MON.-THURS. 7:10, 9:10

THEY WERE THE GIRLS OF OUR DREAMS...
the POM POM GIRLS
MATURE
ENDS THURS.
Warning: Some coarse language and occasional nudity. (R. W. McDonald, B.C. Dir.)
ODEON 2 780 YATES STREET 383-0513
DAILY 1:40, 3:10, 5:05, 7:10, 9:20

The Greatest Discovery of Our Time
In search of Noah's Ark G
Copyright Sun Classic Pictures, Inc. © 1976
ODEON 2 780 YATES STREET 383-0513
STARTS FRIDAY AUG. 6th.

HELD OVER 3rd BIG WEEK!
APARTMENT FOR RENT Quiet bldg. Furnished. 2 rooms. Previous tenant committed suicide.
No one does it to you like Roman Polanski
Paramount Pictures Presents A Roman Polanski Film
THE TENANT
Starring Isabelle Adjani, Melvyn Douglas, Jo Van Fleet and Shelley Winters as the Concierge. Music by Philippe Sarde. Produced by Andrew Braunsberg. Screenplay by Gerard Brach and Roman Polanski. Directed by Roman Polanski. Director of Photography Sven Nykvist. Paperback published by Bantam Books, in Color.
7 & 9:15
in Nootka Court
382-5922 · Douglas & Humboldt TOWNE Cinema
MATURE: Warning — Some coarse language and frightening scenes. — B.C. Dir.

DRIVE-IN
MATURE
HAIDA 806 YATES STREET 382-5279
MATINEES FRI. SAT. SUN. 1:30, 3:30, 5:10, 7:20, 9:25. Mon.-Thurs. 7:20, 9:25.
CHILDREN AND GOLDEN AGE $1.00

COUNTING HOUSE CINEMA 1 BROAD AT BROUGHTON 383-3434
MATURE Occasional nudity and coarse language (B.C. Director).
Ode To Billy Joe 7:05 9:20

FESTIVAL of International Films
All Screwed Up Italy THURSDAY, AUGUST 5, 7:30 Director: Lina Wertmuller Mature: frequent coarse language.
Fox & his Friends Germany THURSDAY, AUGUST 5, 7:30 Director: Werner Fassbinder General
Immoral Tales FRIDAY, AUGUST 6, 7:30 France. Dir: Borowczyk Nudity and sex throughout.
Normandie Canada FRIDAY, AUGUST 6, 9:30 Director: Gilles Carle. General.
COUNTING HOUSE CINEMA 2 BROAD AT BROUGHTON 383-3434
ADVANCE TICKETS NOW ON SALE ODEON THEATRE, 780 Yates St. 1:30-6:00 p.m. TICKETS ALSO AVAILABLE AT THE DOOR.

TONIGHT Cabaret
AT THE EMPRESS SMASH MUSICAL
Live On Stage— Fully Professional
"A Must See" Audrey Johnson, Victoria Times
TUES., WED., FRI., SAT., 8:30 P.M. SUN., THURS., 9:00 P.M.
Tickets $6.50, available from McPherson, Empress Box Office and at the door.
RESERVATIONS 383-3716
Sunday and Thursday, Enjoy
CONTINENTAL BUFFET 6 P.M.
CABARET SHOW 9 P.M.
Buffet and Show $15
8-5 Show Only $6.50

Where the naughty boys are the teachers' pets!...and the naughty girls are the teachers!!!
IT'S PLEASURE SO INTENSE IT'S ALMOST UNBEARABLE!
Love Girls Report
ERIKA'S SCHOOL for the SEXUAL ARTS
STARTS TOMORROW
Ends Tonight — "Open Air Bedroom" & "Fleshpot"
WARNING: Completely concerned with sex.
fox cinema quadra at hillside 382—3370

CINEMA SHOWCASE
CO-STARRING: MARTY FELDMAN DOM DELUISE
NIGHTLY AT: 7:20 and 9:20 GENERAL
CAPITOL 805 Yates 384-6811
MEL BROOKS presents SILENT MOVIE
GREGORY PECK—LEE REMICK
THE OMEN
NIGHTLY AT: 7:05 and 9:15
ROYAL 1005 Broughton 383-9711
WARNING: A very frightening picture. —R. W. McDonald, B.C. Director

MICHAEL YORK FARRAH FAWCETT-MAJORS
NIGHTLY AT: 6:55 and 9:00
OPEN SUNDAY EVENINGS
GENERAL
OAK BAY 2164 Oak Bay Avenue 598-2313
M-G-M presents LOGAN'S RUN
DAILY AT: 1:30, 3:20, 5:10, 7:05, and 9:00
children $1.25
CORONET 836 Yates 383-6464
ADDED DRIVE-IN ONLY "ESCAPE TO WITCH MOUNTAIN" Gates-9:00 Show-Dusk.
TILLICUM DRIVE Burnside at Tillicum 382-7531
AS LONG AS YOU LIVE YOU'LL NEVER FORGET
Walt Disney's PETER PAN TECHNICOLOR
Re-released by BUENA VISTA DISTRIBUTION CO., INC. © Walt Disney Productions

1,000 Mum as 'Noddy' Died

LONDON (UPI) — Enrico Sidoli had a nervous tic and his classmates taunted him with the nickame "Noddy," after a children's book character whose head nodded back and forth.

The teenager lived in a fantasy world, pretending to be a disc jockey, and he talked incessantly. All this set him apart and made him the butt of jokes at school.

Three weeks ago Enrico went to a public swimming pool where three youths attacked him, beat him severely and held him under water util he stopped struggling.

Not one of the 1,000 persons at the pool, including lifeguards, paid any attention to his cries for help.

And now not one of them will come forward to talk to Scotland Yard about his slaying.

"There is a complete wall of silence aroud this case," one Scotlad Yard source said.

Fifteen-year-old Enrico, who died 11 days after the attack, was buried Tuesday. An older sister came from Australia for the funeral. Other relatives came from Italy. Scotland Yard detectives sent a wreath.

Another wreath at Enrico's funeral — a teddy bear of white chrysanthemums — was from the students at school. But none of those classmates, some the whom witnessed Enrico's death, would talk about what they had seen.

"Some of our people talked to one 15-year-old girl and decided her parents should be present," said Scotland Yard detective chief inspector Harry Clement.

"When they went to her house the parents pretended they were not home, then said the girl was not there, then said she was sick and could not speak."

"We know there are people who saw this killing of a helpless boy, and who could identify the killers," Clement said. "We appeal to them to come forward."

Police sources voiced suspicion that Enrico's attackers were about his own age, knew him well and had not intended to kill. They said this still was guesswork.

"People cannot be so sick as to ignore the grief that has been shown here," Clement said at the boy's funeral.

"There is nothing to be proud about in concealing the identities of ruffians who kill a helpless lad. It makes me sick to think that despicable yobs (hoodlums) are being shielded from the law."

"My son was killed in front of 1,000 people," said Antonio Sidoli, 51. "If they don't want to come forward, what can I do?"

people

Thief Feels Touchy

SAN DIEGO—There is indeed honor among thieves — and some are a bit touchy about it too.

That was the point **James William Collins**, 23, was making when he wrote to the San Diego Union, protesting a story reporting his arrest on robbery charges.

The newspaper used one of his five aliases in the report.

He urged the paper to use another alias, **James North**, Because "I'm already known in the criminal community and state penitentiary" by that name.

HONOLULU — Nature settled an argument between army officer **Roger Hill**, and his pregnant wife, **Barbara**, over whether he should be in the delivery room.

A medevac helicopter was transporting the couple to Triple Medical Center and was 1,000 feet in the air Tuesday night when Mrs. Hill gave birth to a 7-pound, 7-ounce girl.

"I wanted him in the delivery room, but he was afraid he'd get sick," the mother said Wednesday in her hospital room.

"She did it deliberately — she knew I couldn't get out of the helicopter," he said.

VATICAN CITY — **Pope Paul VI** Wednesday defrocked a Communist Italian priest for disobedience in challenging Papal primacy and favoring divorce and abortion.

The Vatican, said **Giovanni Battista Franzoni**, one of Rome's most popular and outspoken priests, was "reduced to lay status" because his "attitudes caused and continue to cause profound disturbance among the people of God."

HOLLYWOOD — **Marilyn Monroe**, last of Hollywood's super girls, died of a drug overdose 14 years ago today.

Her crypt in Westwood Memorial Park, a block from bustling Wilshire Boulevard, still is visited by several hundred tourists a month. Three times a week the grave is decorated by a half-dozen fresh red roses sent by her second husband, ex-baseball star **Joe Dimaggio**.

WASHINGTON — **Robert Todd Lincoln Beckwith**, The last surviving great grandchild of Abraham Lincoln, has been granted a divorce on grounds of adultery.

Superior Court **Judge Joseph F. Ryan Jr.** granted the divorce Wednesday after citing medical testimony showing the 71-year-old Beckwith underwent a prostate operation and a vasectomy which left him sterile prior to his marriage to **Annemarie Hoffman Beckwith**.

Mrs. Beckwith, 27, gave birth to **Timothy Lincoln Beckwith** in Williamsburg, Va., on Oct. 14, 1968.

In his divorce suit, Beckwith claimed he did not father the boy and the child's birth proved his wife had been

FATHER, SON DUEL TO DEATH

ANKARA (Reuter) — A 77-year-old Turkish man and his 30-year-old son shot and killed each other in a duel to settle their rival claims to a plot of land in the western Anatolian village of Ozdemirci, the Turkish newspaper Hurriyet reported.

Hundreds of villagers watched the fatal exchange of fire Tuesday and heard the son's last words: "I also am a father and must think of my son's future."

swimming lessons please dial 595-swim

KARTLAND IS FAMILY FUN! BRING THE KIDS and have a good time together! ONLY $1.00 OPEN EVERY DAY FROM 10 TO 10! Douglas at Vanalman (take the 930 bus from town) Next to Douglas Golfland KARTLAND 479-1122

TRY IT DOWN AT THE OAK with Wayne Peters and "HOME BREW" for your dancing pleasure THURS. - SAT. 9-2 FEATURING BAR-B-Q SPARERIBS $2 a plate 658-5231 for reservations The Thatch CABARET THE ROYAL OAK INN 4680 Elk Lake Drive 7-28

The WONDERFUL WORLD of HORSES PRESENTS THE WORLD FAMOUS Royal Lipizzan Stallion Show Including "THE AIRS ABOVE THE GROUND" 40 HORSES! ALL NEW SHOW! SEE... THE GREAT WHITE STALLIONS MADE FAMOUS BY WALT DISNEY'S "MIRACLE OF THE WHITE STALLIONS" SUPERB HORSEMANSHIP! DAZZLING MANEUVERS! SEEN BY MILLIONS! DON'T MISS IT! A MUST TO SEE 7th ANNIVERSARY BICENTENNIAL EDITION! Presented by The City of Victoria VICTORIA MEMORIAL ARENA MONDAY, AUG. 9 — 8 P.M. ALL SEATS RESERVED 4.00-5.00-6.00 TICKETS NOW ON SALE 9-5 DAILY EXCEPT SUNDAY AT MEMORIAL ARENA BOX OFFICE 7-28 Not Affiliated with The Spanish Riding School of The Austrian Government.

NOW! LONESOME CHARLIE in "THE MAGNIFICENT MAGNUM"

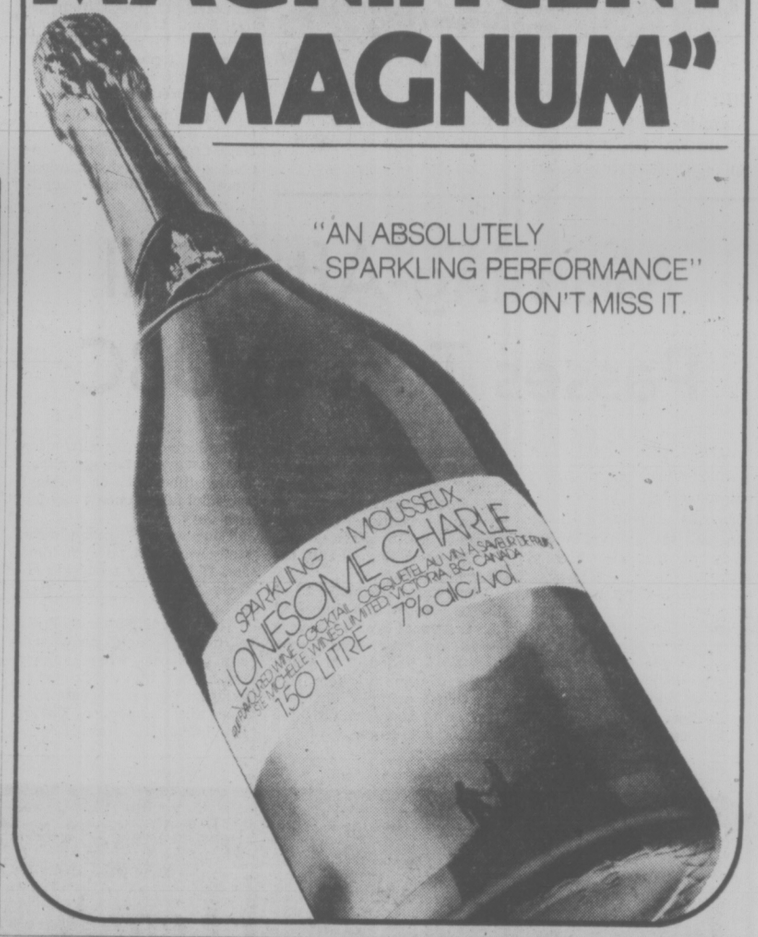

Home Fashion Event

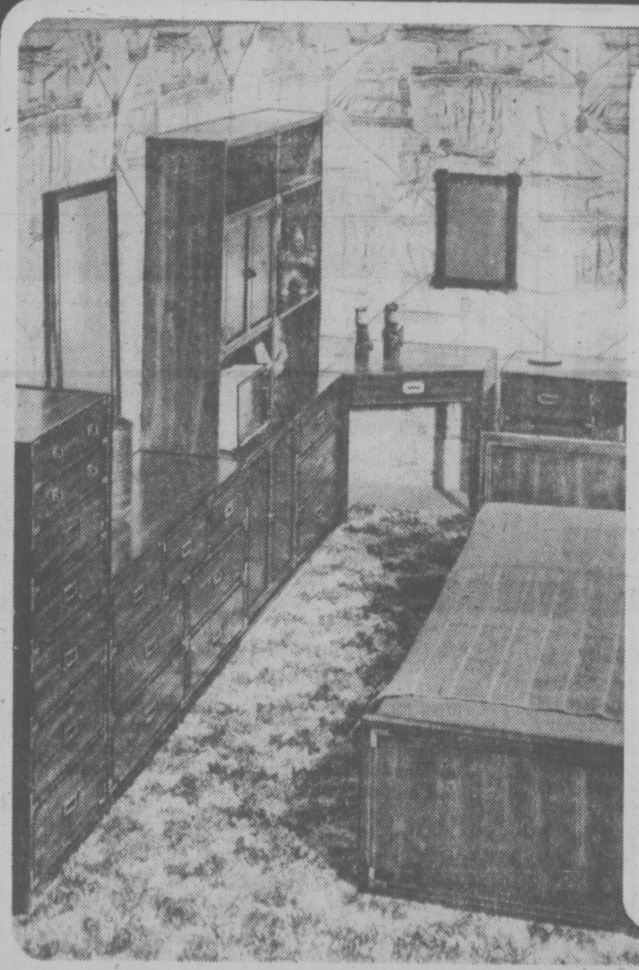

No Homework hassles when your teen has campaign furniture

It's the kind of bedroom furniture that will help inspire a student to study in an atmosphere that is attractive and contemporary. Space-saving modular pieces are priced individually so you can tailor the room to suit your needs. Brass corner plates and recessed brass drawer pulls highlight the practically crafted furniture with dust-proof drawers and stain-resistant tops.

	Sale
Panel Headboard	74.99
Double Dresser	$249
Mirror	79.99
Jr. Chest	$169
Jr. Door Cabinet	$179
Open Deck	$179
Closed Deck	$199
Corner Desk	$139
Student desk	$209
Desk Chair	79.99
Night Table	89.99
Storage Bed	$429
Semanier	$229
Double Desk	$349

Home Fashions (Fourth)

Modular "Provincial" Furniture is space and money-saver

Save space and enjoy savings on beautiful bedroom furniture with french country theme that features two-tone hand striping to accent and highlight all the pieces. "Verdault Collection" has hand-brushed antique finish "marked" and "spattered" with distressing to achieve the warmth and charm of old world, antique finishes. White formica tops. Mix and match to suit your own decorating style.

	Sale
Poster Bed	189.99
Desk	$209
Hi-chest	$229
Double Dresser	$259
Mirror	$89
Cheval	154.99
Door Chest	$199
Corner Desk	$179
Desk/Spindles	$139
Deck/Shelf	133.99

Home Fashions, (Fourth)

Give yourself credit. Charge it!

Hudson's Bay Company

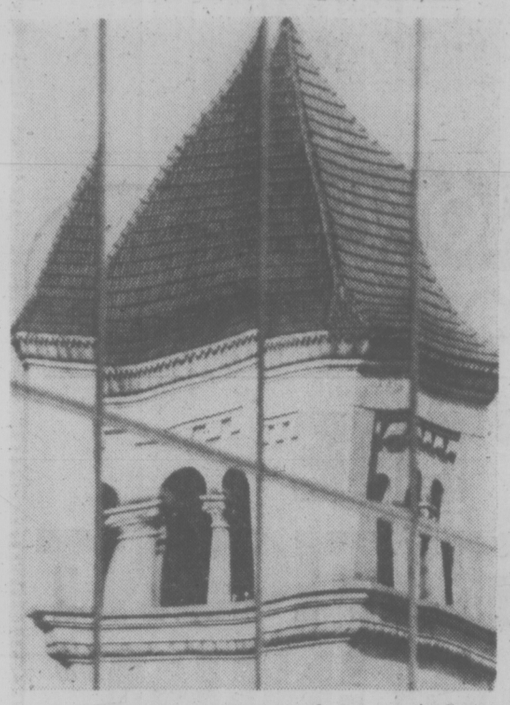

BREAK-UP of Great Northern clock tower in Spokane is really result of reflection in window panes of nearby Spokane Opera House. Tower is located in city's Riverfront Park.

243 More Wounded Moved by Convoy

By DOUGLAS WATSON
Washington Post

BEIRUT — A Red Cross convoy of 14 flat-bed trucks, two ambulances, two cars, a dump truck and an aging bus Wednesday evacuated 243 more wounded from the besieged Tal Zaatar Palestinian refugee camp here.

Like Tuesday's initial evacuation of 91 injured people, two of whom died en route to the hospital, Wednesday's operation took place during a tense cease-fire at the long-embattled camp in East Beirut.

Later Wednesday, Egyptian Maj. Gen. Mohammed Hassan Ghoneim, commander of the Arab League's 2,300-man peacekeeping force announced agreement on a general cease-fire throughout Lebanon to take effect at 8 a.m. today Beirut time.

Under the agreement, the peacekeeping troops from Libya, Saudi Arabia, Sudan and Syria are to move between opposing forces to create truce areas in critical "hot spots" of previous combat.

Since in the 16 months of tsis civil war more than 50 cease-fires have been announced and then disregarded, there is understanble skepticism that the latest agreement will actually be the beginning of the end of the war.

However, maintenance of the limited Tal Zaatar cease-fire and the Red Cross' second successful evacuation day may encourage a broader truce.

Dr. Pascal Grellety, one of the two doctors from the Geneva-based International Committee of the Red Cross who entered Tal Zaatar, said afterward, "It was much harder today. It was just terribly difficult to make a good selection" of the wounded to be evacuated from an estimated 800 to 1,000 casualties in the camp.

"The next time it will be even more difficult," Grellety said, because many of Tal Zaatar's wounded are desperate to be removed from the shell-shattered enclave where many have lain wounded for weeks with virtually no medical attention.

Following the same procedure as in Tuesday's initial evacuation, Jean Hoefliger, head of the Red Cross mission here, and some associates drove two well-marked cars and an ambulance onto the soccer field next to the camp about 11 a.m. A half-hour later the truck convoy moved slowly from the rightist's lines to the shell-pocked field.

At 12:05 p.m. the wounded started to be loaded into the trucks, the last stretchers being placed aboard at 2:43 p.m.

As the Red Cross convoy moved through largely Moslem, leftist-controlled West Beirut, volleys of ceremonial gunfire indicated its approach toward the emergency hospital set up at the Arab University.

A large, emotional crowd, including many people hoping to find their relatives among the evacuees, surrounded the hospital's gate as the trucks rolled in, their horns blaring as soldiers struggled to push the people out of the way.

Morning-After Pill Passes Test at UBC

VANCOUVER (TNS) — A morning-after contraceptive pill containing a low level of hormones prevented all pregnancies in a preliminary study at the University of B.C.

The Pill, using a smaller dose of estrogen and progesterone than the standard morning-after drug, also reduced the side effect of severe nausea with vomiting associated with the high-dose medication.

The results of the study, published in this month's B.C. Medical Journal, are "encouraging" according to authors Dr. Robin Percival-Smith, a general practitioner at the student health service, and Dr. Adrianne Ross, a UBC research associate.

They found that only 10 of the 68 women who requested the treatment over a two-year period suffered severe nausea, for a period of 12 hours. These women took four pills of ethinyl estradiol dinorgestral in 12 hours within three days of intercourse.

The high-dose morning-after pill involves taking either diethylstilbestrol or ethinyl estradiol tables once a day for five days.

There were 18 women in the study who had no symptoms and 17 had only moderate effects from the low-dosage pills.

The morning-after pill is particularly useful on university campuses where studies have shown that 60 per cent of students have inadequate contraceptive protection during first intercourse, he said.

Montreal's on the line and you're in the driver's seat.

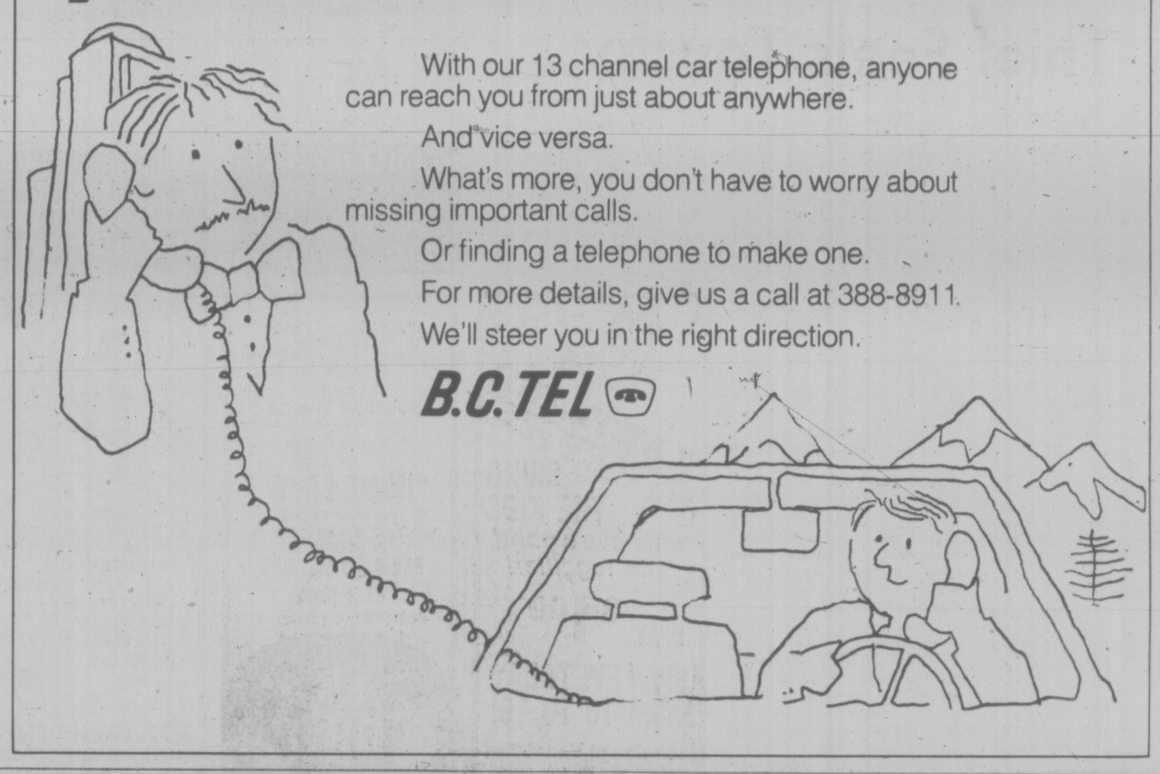

With our 13 channel car telephone, anyone can reach you from just about anywhere.

And vice versa.

What's more, you don't have to worry about missing important calls.

Or finding a telephone to make one.

For more details, give us a call at 388-8911.

We'll steer you in the right direction.

B.C. TEL

the Bay

Home Fashion Event

Value, economy and quality for you when you buy Baycrest home appliances

Baycrest Continuous Clean Electric Range

No more scrubbing! Each time you use your oven, the cleaning process is activated. (And it doesn't affect food being cooked). Popular features in this economically priced continuous clean Baycrest range include automatic rotisserie, digital clock timer, auto-clock controlled oven with delay, cook-and hold feature plug-out elements and removable drip bowls. White B3054.

Sale, $329

Baycrest 16 cu. ft. Frost-Free Refrigerator

This is for you! Two-door combination with freezer has dual cold controls, is completely frost-free and holds 142 lbs. Has 3-temperature butter-and-cheese compartments, 2 ice trays, 2 adjustable shelves in refrigerator section, 2 vegetable crispers. Rear-mounted, easy-roll casters. Meat keeper. White. B1636.

Sale $519

Harvest Gold, or Left Hand Door Swing, $10 extra.

Baycrest Upright Freezer

Efficient use of space with fast-freezer appliance. Has 12.4 cu. ft. of storage space. Easy to get in and out of. High density fiberglass insulation in thin-wall construction. Holds 434 lbs. of frozen food. Has magnetic safety door, 4 interior shelves, 4-door shelves, lock and pop-out key. White only. Model BUG12.

Sale $329

16.4 Cu. Ft. Baycrest Upright Freezer

Holds 574 lbs. of frozen food. Model BV16

Sale $379

Baycrest 12 cu. ft. Chest Freezer

Ideal for apartment, townhouse or small area. You have a handy 421-lb. frozen food storage capacity with this freezer with counter-balanced lid. Includes vinyl basket, divider, lock and pop-out key. White only. BC 12.

Sale $249

Major Appliances, Fourth Floor

Where competitive prices are a policy, not just a promise.

Hudson's Bay Company

Builder Threatens Heritage Law Suit

By PAUL MOSS
Times Staff

A lawyer representing a firm of developers has warned Victoria city council that the city's recent demolition freeze on heritage buildings may be challenged in the courts unless the firm can go ahead with plans to build a 46-suite condominium on property at 1040-1042 Linden Avenue.

Ian Stewart, acting for builders Krieger Stricker and Company Limited, says in his letter to council that unless a favorable reply is received by the next full council meeting on Thursday next week, the legal action will follow.

And the bylaw "may not stand the test of judicial scrutiny," he claims.

Stewart states that his clients purchased the property last spring for $310,000, after establishing that it was appropriately zoned for apartments and "free of heritage buidlings." These facts were confirmed by the city planning department in a letter dated March 29.

Eviction notices to tenants were subsequently issued, effective Sept. 30, and a number of tenants have since relocated. A demolition permit was issued by City Hall June 29.

But then came the sudden adoption of the city's Heritage Buildings Protection Bylaw July 15, and included in the freeze was one of the buildings on the Linden property.

Stewart complains that the legislation has placed his clients in a state of limbo, "unable on the one hand to proceed with their project, and on the other hand unable to avoid the ever-increasing costs of their committed financing."

The building he refers to, a four-suite apartment, is one of three covered by the freeze for which demolition permits had been issued before the bylaw was approved last month.

But the lawyer dismisses the city's contention that there is any heritage value worth preserving: "The building is not renowned as the residence of a person of historical note, and subsequent additions and modifications have completely destroyed the building's original architectural integrity."

He calls on council to acknowledge this by exempting the property from the bylaw. Alternatively, he says, the developer is prepared to sell the building at a nominal price on condition it is removed from the site before Oct. 15.

BUT JOBLESS RATE STILL HIGH

Victoria 'Picking Up'

By AL FORREST
Times Staff

A heavier spending in retail stores indicates the Victoria area is beginning to recover from its recession, Canada Manpower regional manager Stan Purdy said today.

He said retail sales began to increase about July 20 and a study by his department indicates three major reasons for the improvement:

—Many people in up-Island communities who normally take weekend shopping trips to Vancouver are coming to Victoria instead because of high ferry fates;

—There are indications of a break in the construction strike-lockout and workers are spending again;

—The number of tourists is increasing.

"A surprising number of people from the Duncan area shop in Vancouver," Purdy said.

"Now these people say they are coming to Victoria instead because of the ferry fares. I can't understand why people who earn their money on Vancouver Island would want to spend it in Vancouver anyway. I think this is a healthy development."

Purdy said there has been an increase in the number of American fishing and pleasure boats coming into Victoria as well as more tourists arriving by camper and car.

In addition, there is an increase in the number of Canadian tourists spending money in local stores.

Retail business was below the 1975 level until July 20 when sales volume began to move strongly upward.

However, unemployment remains in the range of 9.5 per cent to 10 per cent in Victoria. There has been no increase over the summer but normally there is a decline to below 8 per cent.

The late start to the tourist season is the main reason for the scarcity of jobs.

Unemployment figures will decline when students head back to classes in September but this will be balanced by a large layoff at the Yarrows shipyard, which was announced earlier.

The shipyard had a peak of 900 men but is down to 500 and heading to 250.

Meanwhile, the new Trident aircraft plant at Pat Bay airport will be hiring some highly skilled workers during the remainder of the year.

A survey compiled by Danny Bowes of the Victoria Canada Manpower office showed these things:

The slump continues in the forest products industry with only moderate improvement expected during the rest of the year;

Housing starts continue to climb but prices are also rising. The latest round of increases included concrete products up 12.2 per cent, lumber up 8 per cent, steel up 7.2 per cent and plumbing equipment up 6.7 per cent;

Harvesting of early potatoes has started and some pea pickers are required, especially in Saanich where the crop is good. More farmers, however, are moving to a policy of having customers pick fruit or produce themselves. Berry crops were poor because of the cool weather in July;

Salmon deliveries to the Victoria processing plant were lower than expected. A greater proportion of the catch is being shipped fresh frozen or smoke cured, reducing the demand for workers in the cannery. Markets continue to be good in the United Kingdom and France;

Tourist revenue is expected to be down between 10 and 15 per cent this year. Expensive restaurants have noticed the largest drop in revenues. Cheaper fast food places are doing about the same business as last year.

Only 130 job vacancies opened up in the provincial public service during July and there were hundreds of applications. The public service is hiring on a replacement basis only.

Heart Patients Worried

Three people waiting to undergo open heart surgery at Royal Jubilee Hospital have written recently expressing worry over the delay, the hospital's executive director confirmed today.

Dr. A. C. Pickles said such patients have to wait up to three months, depending on the urgency of their case. Jubilee has the only open heart unit on Vancouver Island and it is now handling four, and frequently five, operations a week.

In April the hospital submitted a brief to the provincial government urging expansion of the unit so it could do six operations a week.

Pickles confirmed there has been no response.

The brief calculated the number of local people needing such sophisticated surgery is climbing about 10 per cent a year, meaning a unit capable of doing 10 operations a week will be needed by 1980.

The hospital asked for funding to cover $60,000 worth of renovations and added equipment, bringing the unit's capability to six operations weekly.

But the unit's operating costs are high, involving highly-trained technicians, and the addition of 12 more staff and other expenses would push running costs to about $784,000 a year.

The brief notes the Jubilee unit has established a spectacular success record and this together with a growing appreciation by doctors of how such treatment can help many heart cases has generated an overwhelming demand.

Bunny Hop—Island Style

By AB KENT
Times Staff

"Do a story on rabbits. And hop to it," the city editor said.

He has an engaging way. Always sending people haring around. Maybe because he's a bit hairless himself.

But when he says there's a rabbit explosion, you don't quibble. Anyway, if you split hares you end up with fewer rabbits.

If you don't, you end up in a rabbit stew — like the people of Southern Vancouver Island who think we're being overrun.

Actually there is little officially known about rabbits on Vancouver Island because wild ones were unknown a dozen years ago and although they have gained a rabbit's foothold, the provincial wildlife service has made no formal study and does not yet consider them a problem.

So there's bound to be a few bugs in this bunny story. Bear with it while we tell you what people have told us.

J. D. Holloway, president of Saanich Fruit Growers' Association; wildlife branch director Jim Hatter; regional biologist Daryl Hebert, and former rabbit breeder Barbara Nightingale agree that rabbits are multiplying.

They do it without the new math. One of the first things baby bunnies learn is how to add. And ever since the original domestic varieties escaped into the woods they've been perfecting the technique.

"I think they're here to stay and there's no doubt they're spreading," Hatter said.

He sees them himself near his home on Ten-Mile Point, and he identifies them as eastern cottontails.

In some neighborhoods they are almost tame. People feed them on their lawns, they nibble on garden vegetables, let strollers with leased dogs come within a few feet, and—regrettably — get struck down by traffic in View Royal and East Sooke.

Rabbits are not protected. Anyone can hunt them, but as Hatter points out, they can't be shot in populated areas.

Anyone serious about catching them — "they're very edible," Hatter says — can use the time-honored snare or live trap, if he can figure out a way of keeping protected species, cats and dogs out of the action.

On mainland North America rabbits are the most hunted small game animal, wildlife statistics show.

On nearby San Juan Island, six miles off Oak Bay, wild rabbit hunting is mechanized. The island has been called the world's biggest rabbit hutch and the little critters are harvested like a crop.

Islanders used to adapt old car chassis into bunny buggies. A driver, spotter and netter would set out after dark to bounce over roads and fields transfixing rabbits in the glare of a spotlight and scooping them up with a long-handled net by the score.

No one knows how the first wild rabbits appeared in the East Sooke-Metchosin area, but they are not believed to have come from San Juan, which has a European variety gone wild.

In the capital region it appears to have been a combination of breeder rabbits and the eastern cottontail, and according to Mrs. Nightingale, they soon revert to a wild strain when foraging for themselves and colonizing the fields and forests.

They tend to be on the small side, with light brown fur, short ears and prominent white powderpuff tail.

A casual visit to East Sooke is bound to turn up two or three sightings at least. At Royal Oak a family is used to seeing them on the lawn at any time of day.

There seem to be a lot at View Royal, they are known to be plentiful on Interurban Road, East and West Saanich north on the peninsula to Brentwood.

Up-island, rabbits have spread to Duncan, Ladysmith and beyond at least as far as Parksville, keeping to the lower, drier elevations.

"They may be a nuisance in some small areas," Hebert said, but there have been no complaints to the wildlife branch, which has had no cause to examine the problem.

Hebert thought mink, cougars, otter, bear, wolverine and wolves will take care of excess bunnies naturally. It would take a far larger population to cause thinning but such disease as myxomatosis.

Hatter said the rabbit ratio blossoms and declines through overpopulation.

"There is a good biological argument to leave them alone," he said, citing a plague of rabbits on Sidney Island a few years ago. It subsided naturally.

Rabbits have a way of getting loose from domestic pens, especially when they are babies, Mrs. Nightingale said. One one occasion about 10 years ago she remembers a neighbor's children were careless and three or four were let out.

This has probably happened numerous times, she felt, especially when there were as many as 75 Vancouver Island and Gulf Island rabbit breeders as long ago at 1958.

Breeders are still active here, raising for show, for wool and for meat.

Commercial growers on Saanich Peninsula do not consider the wild ones a pest, but Holloway agrees there are a lot around and they bear watching, like the hawks who also enjoy bunny burgers.

—Bill Halkett photo

BUNNY MOTHER and her brood are domestic rabbits gone wild at Beacon Hill Park.

Lottery Draw Goes Live At Playhouse

None of the 850 people who crowded the McPerson Playhouse Wednesday night for the drawing of the eighth Western Canada Lottery held winning tickets.

Host Alek Trebeck received asssistance from veteran Victoria police inspector Douglas (Scotty) Grant and television singer Juliette in drawing the tickets.

Grant is president of the Victoria Police Mutal Benevolent Association, winner of one of the lottery's main cash prizes in the Feb. 11 draw.

The two tickets for the $250,000 top prizes bear the numbers 2141784 and 2634267. One of the winners is Ed Somshor of Ponoca, Alta.

The ticket winning the $100,000 prize is numbered 2121412 and the $50,000 winning ticket bears the numbers 2349169.

The four $25,000 numbers drawn were 1512987, 2096097, 1587714 and 1492869.

Any ticket numbet bearing the last five numbers of these eight tickets will be worth $1,000 to the bearer while tickets with the last three digits are worth $50 each.

Mike Misic, of Lake Cowichan, who works in the Times' composing room, will win $50 with his ticket, numbered 1207097.

Holders of tickets worth $25,000 or more should telegraph the Western Canada Lottery Foundation in Winnipeg immediately following the drew.

Fifty dollar winners can claim their prize at any branch of the Canadian Imperial Bank of Commerce.

Jerry Gosley's Smile Show vacated the theatre for Wednesday's draw but the performers forego a night off.

Rick Simmonds, Claire Winter, Steve Irvings and Lana Check joined Gosley in If Ever I Should Lose My Job, which has been a laugh-getter for the past two decades.

Little Hope Offered

Mayors of Vancouver Island municipalities made yet another plea Wednesday to Transport Minister Jack Davis to roll back ferry fare increases, but came away with little hope.

Association of Vancouver Island Municipalities president George McKnight, mayor of Port Alberni, said Davis told the group to put tehir complaints and ideas in a written brief.

City Fights Firemen Pay

The city of Victoria today initiated legal action in an effort to quash a recent arbitration award which gave Victoria firefighters wage parity with their Vancouver counterparts.

An appeal against the decision handed down nearly two weeks ago by arbitrator John Davie was filed in the B.C. Court of Appeal this morning by city solicitor Jakob de Villiers.

Ald. Bob Ellis, chairman of the city's fire prevention services committee, said the action is being taken primarily because Davie's award was not specific enough as far as city council is concerned.

It ties Victoria firefighters to another agreement in Vancouver which hasn't been settled, Ellis, said, "and we have no assurances that it ever will be settled, Ellis said, "and we have no assurances that it ever will be settled." (Vancouver firefighters are currently in arbitration over a new contract).

In addition, Vancouver's eventual settlement may not comply with Anti-Inflation Board requirements.

"In other words we are presented with an award that really has no definition or specifics at all," he added.

Ellis said council was also annoyed at some of the "gratuitous" comments Davie had included in his report on general conditions in the city fire department.

On a general point of principle, he said he feels Victoria should not be tied automatically to a formula which gives parity with Vancouver rates.

Ilis predicted that before

Ellis predicted that before long this situation will result in Vancouver firemen pressing for reintroduction of their former wage differential status.

The executive of the Victoria firefighter's union will meet tonight to decide what action the union will take.

Union president Ross Cameron said: "Feelings are running very high at the firehall right now. This is binding arbitration to which the city and the firemen agreed. If we can't go to arbitration we can't bargain . . . there's only one direction in which we can go.

"There's a possibility of future action which the council has not entertained."

Cameron said the council's "action toward its employees could only happen in Victoria. It's a sheer case of vote-getting as far as I'm concerned."

Cameron said he was not in a position to say whether or not the union would go out on strike until the matter has been completely studied by the executive tonight.

He added it would cost city taxpayers "an arm and a leg for the legal services" needed by the city.

All Good Things Come to an End

Approximately 1,000 children will take part in activities at the Cedar Hill Community Centre next Wednesday that will officially windup Saanich's summer playground program.

Events at the centre will be preceded by a costume parade. Each of the 22 parks involved will represent one of the world's countries.

The parade will get under way at 1 p.m. with the children walking from the Hillside shopping mall along Gosworth to Cedar Hill road, arriving at the centre at 2 p.m.

They will take part in a Junior Olympics program from 2 to 4 p.m., after which awards will be made.

There will be a top sports division award, presented by the Saanich and Royal Oak Lions Clubs.

Eatons will present an award for the park with the best national costumes. Individual awards will be presented to the best costumed boy and girl.

Senior superintendent Gail van Vastelaere will present the award for the best all-round park sportsmanship and participation. An award will also be given to the Saanich parks' speedball champions.

During the day a parks display will be held at the Hillside shopping mall from 10 a.m. to 5 p.m.

Other Job Seekers 'Better Qualified'

There were more suitable applicants than Anne Bremer for the teaching vacancy in the Sooke school district, Janis Cleugh, primary instruction supervisor said Wednesday.

Testifying in the second day of the continuation of the discrimination hearing under the Human Rights Code, Mrs. Cleugh said she conveyed that opinion to district superintendent Percy Pullinger after he had asked her to read Mrs. Bremer's application.

Mrs. Cleugh also said she had met Mrs. Bremer several months prior to seeing the application.

"Personally I didn't get the feeling she was a very warm or open person and I told Mr. Pullinger I felt this way," she said.

Mrs. Cleugh said she felt those characteristics were the most important in finding a replacement teacher for the class composed of young children with learning difficulties.

Mrs. Bremer, 43, was not awarded the position in June 1975. The three-man board of inquiry is hearing the complaint that she was denied the position without reasonable cause.

Political bias and age discrimination have all been cited during testimony in the lengthy hearing which began in January. Mrs. Bremer is the wife of former B.C. commissioner of education John Bremer who was fired by the NDP government in 1974.

Charged with discrimination are Pullinger, the Sooke School Board and trustees.

Mrs. Cleugh said Mrs. Bremer's qualifications were "impressive but not unique," and said she couldn't see her "crawling around the floor with the youngsters" in the special class.

Under questioning by David Lisson, counsel for Mrs. Bremer and the Human Rights Branch, Mrs. Cleugh said she often made hiring recommendations to her superiors based on feeling about people.

She said she had a good hiring record based on her first reactions to people. "I feel very confident and comfortable with making decisions based on this," she said.

She said she was pleased with the "excellent" teacher who was hired for the position.

George Gurney, one of three principals or former principals in the Sooke district who have testified in the past two days, said he had no evidence Mrs. Bremer would not make a good team member in a district school.

Gurney testified Tuesday he would not recommend her for a position in his school — Sangster elementary — because of a negative feeling by his staff toward her.

He said his staff objected to a portion of a videotape film made by Mrs. Bremer in which some of the crafts facilities in the district were criticized.

But Gurney admitted if the film incident had never occurred, he saw no other reason why she would not have made a good team member in his school.

He said he did not remember her apologizing for the offending parts of the film and did not know if she had deleted them, but said that she could have.

Gurney said he knew of Mrs. Bremer's education background and said she was a qualified teacher, although he still felt she would be better teaching older children.

LOCAL SHIP MOVEMENTS

MINISTRY OF TRANSPORT

Ready and Rider in Sand Heads patrol area, Racer in Rivers Inlet patrol area, Vancouver en route to Station Papa, Quadra on Station Papa, Camsell in refit, Douglas in Gulf Islands area, J. E. Bernier off Point Barrow.

UNION DELAYS BEER STRIKE

A decision to strike at Labatt's Breweries Ltd.'s three plants in B.C. has been postponed until resutls of a meeting Friday between the company, the union and mediator Charles Stewart.

A spokesman for local 280 of the Canadian Union of United Brewery workers representing 100 employees at the Labatt's plant here said today negotiations are going well and agreement may be close at hand.

The union, which also represents employees at Creston and New Westminster, threatened last week that if the company did not sit down to "meaningful" negotiations before midnight Wednesday employees would strike today.

Bargaining resumed last weekend, however, and negotiations Wednesday lasted until 4 a.m. in New Westminster.

At issue was the company's refusal to renegotiate the pension plan and maintain seniority provisions from the old contract which expired March 23.

Labatt's Alberta plant has been on strike for almost two weeks.

Residents Back Noise Complaints

A claim by Jaycee president Steve Shea that complaints about rowdyism at the Jaycee Hall generally come from one person has been challenged by other residents.

Stan Grocott, of 3851 Quadra, said he and his wife now move to a bed in the basement on nights when they see a party shaping up at the hall because the noise is not quite so audible there.

Mrs. Lillian Simpson, of 3861 Quadra, said she was awakened one night by two youths tampering with her screen door. They ran off when she called police.

The hall, subject of complaints before Saanich council in recent months, is at the corner of Quadra and Lodge.

Donald Thornsteinson of 1079 Lodge said he has phoned police several times about the noise ("some people may call it music") which has gone on in the small hours of the morning.

David Sims, of 3834 Quadra, said he has found broken beer bottles on his property and cars blocking his driveway.

Neighborhood spokesman Jack Fry complained before council once again this week and aldermen decided to give the Jaycees, who lease the hall to other groups, until the end of September to end the problems.

Among possible steps council might take are blocking liquor permits for functions at the hall or forcing them to end at midnight.

Shea said the Jaycees have a restrictive new contract they require organizations leasing the hall to sign and they are being highly selective in who they rent the premises to.

GIANT DISCOUNT
P.D.Y. FOOD CENTRE
CRAIGFLOWER and TILLICUM
Prices Effective Aug. 5, 6, 7
THURS., FRI., SAT.
WEEKDAYS 9 to 9
SUNDAYS 10 to 7
WE RESERVE THE RIGHT TO LIMIT QUANTITIES

First Grade BUTTER lb. ..... 79¢
With $10 order or over (Limit 1 lb.)
Fresh Utility FRYING CHICKEN lb. ..... 75¢
Grade A CHUCK STEAK (Bone In) lb. ..... 69¢
Grade A CROSS RIB ROAST lb. ..... 99¢
Minute Maid Frozen ORANGE JUICE 12-oz. tin ..... 55¢
Twinkie (Island Fresh) ICE CREAM 4 litre tub 2.59
Carnation COFFEE MATE 16-oz. jar 1.15
Krispee Tri-Pack POTATO CHIPS ..... 55¢
Instant Chocolate QUIK 2-lb. tin 1.59
Tang ORANGE CRYSTALS 4— 3¼-oz. poly bags ..... 89¢
Bernsteins (Mix or Match) LIQUID DRESSING 2 — 8-oz. jars ..... 85¢
Blue Bonnet MARGARINE 3-lb. pkg. 1.29
General Mills CHEERIOS 15-oz. pkg. ..... 79¢
Scott PAPER TOWELS 2-roll pkg. ..... 89¢
Cashmere BATHROOM TISSUE 4-roll pkg. ..... 79¢
Whole Only WATERMELON lb. ..... 5¢
Jumbo Size CANTALOUPE 3 FOR ..... 89¢
Local No. 1 CABBAGE lb. ..... 9¢

FOOD FOR THOUGHT

Hyperactivity Linked to Food Additives

By DR. JEAN MAYER and Dr. JOHANNA DWYER

Incredible as it may seem, our food supply now contains more than 3,000 additives. Many of these are necessary, such as preservatives, which are added to oils to keep them from turning rancid. Others, such as food colorings and artificial flavors, are added only to make a food look or taste better.

One of the many drawbacks to this overabundance of additives is the problem of keeping track of any possible, undesirable side effects. An excellent case in point is the recent suggestion by Dr. Benjamin Feingold, Emeritus Director of the Allergy Laboratories, Kaiser Foundation Hospital, that artificial colors and flavors may be partly responsible for what is called "hyperkinesis," a form of hyperactivity that afflicts a number of young children.

So far, the theory has not been proved. There are many complicating factors when studying hyperactive children. For one thing, there is no precise definition of hyperactivity. What may be a hyperactive child in the eyes of some parents or teachers is a normal, high-spirited child in the eyes of others. As far as the American Academy of Pediatrics' Council on Child Health is concerned, the truly hyperkinetic child is "typically one of normal intelligence who fails to learn at a normal rate, even though he is given the same educational opportunities as other children with equal intelligence."

Usually, the hyperkinetic child is a boy between 6 and 12 years old whose attention span is short. He is easily distracted, behaves impulsively and is overactive.

Stimulant drugs, such as Ritalin, may be prescribed. And when the youngster responds to these drugs, we know we are dealing with true hyperkinesis, and not hyperactivity caused by anxiety or some other disorder. The calming effect is unmistakable, and in 25 per cent of the cases, the child can be fully taken off the drug after a certain period of time.

Dr. Feingold's approach, however, is different. He treats his patients by eliminating from the diet a number of foods he believes contain natural salicylates or related compounds, including 21 fruits and vegetables, and all foods that contain artificial colors and flavorings. Toothpastes, aspirin, cough medicine and other over-the-counter drugs and products containing salicylates are also forbidden.

The patient's whole family is placed on the diet, and other facets of the child's life that may influence his behavior are altered, at least for a time. For example, the parents may be asked to spend Saturday mornings making additive-free candies and cakes with their children.

Dr. Feingold reports that 48 per cent of the children he has treated in this manner have responded, and in two-thirds of these cases, the response was dramatic.

Ever since Dr. Feingold first popularized his theories in 1973, the need for controlled studies to test his therapy has been evident. Some are now underway, and preliminary reports of two others have been made.

One, at the University of Wisconsin, involved a group of hyperactive and normal boys, from 3 to 12 years old. The boys were first observed while consuming their normal diets. Then, they were given either a control diet that included foods containing the usual aditives, or Dr. Feingold's diet. After a period, the diets wee switched. Throughout the study the observers, parents, teachers and researchers did not know which diet was being given at any particular time.

In general, for both groups, the observers found no significant change in behavior as the children were switched from one diet to another.

In a similar study done at the University of Pittsburgh, using the same kind of "cross-over" diet pattern, the parents could see no difference between the control and experimental diets. On the other hand, the teachers felt that the children on the Feingold diet showed significant improvement.

In the Pittsburgh study, nutrient intakes were poorer than in the normal diet. The problem is that such additive-free diets eliminate so many foods American children usually eat that it is difficult to make certain that nutrient needs are met. In addition, a child may feel that he is being punished by the severe restrictions.

In light of these findings, the Food and Drug Administration's Interagency Collaborative Group on Hyperkinesis has concluded that Dr. Feingold's hypothesis has been neither proved nor disproved, but that there is sufficient evidence to merit further investigation. At the same time, however, medical authorities, including the American Academy of Pediatrics, strongly warn parents against attempting to use the Feingold Diet on their own since no one knows its long-term effects.

FOOD & nutrition

SMITTY PET DOOR
As Advertised on TV
FOR INSTALLATION
Please Phone
384-6632
Anytime

Old Tubs Never Die They Just Chip Away
THERMO-GLAZE PROCESS
Bathtubs Refinished Any Colour
Phone 384-6612
VAN ISLE PERMA COATINGS

UNICORN
JULY SALE
continues all this week
DRESSES $10 and $15
COATS — 50% OFF
SUITS — 50% OFF
ALL SALES FINAL — NO LAYAWAYS
Lots of new fall items now on display too
UNICORN
1200 Broad St. 385-5114

your health

By LESTER L. COLEMAN, M.D.

From the Harvard Medical school comes a report about the use of a new drug for the control of certain types of epileptic seizures.

The drug, clonazepan, in use under the direction of Dr. Thomas Browne, has been given approval by the U.S. Food and Drug Administration.

The value of the drug is particularly evident in those patients with epileptic seizures who do not readily respond to the drugs now in common use.

Children as well as adults have reacted well to this anticonvulsant. The side effects are minimal and seem to disappear with regular use, especially when patients are kept under regular observation by their doctor.

Pain associated with kidney stones can be excrutiating. For a long time, scientific efforts have been concentrated on the possibility of preventing recurring episodes of kidney stones in patients who have such a tendency.

Dr. Frederic Coe, of the Michael Reese Hospital in Chicago, has recently reported on an exciting seven-year study. In more than 200 patients "the rate of kidney stone formation during drug therapy was found to be almost 90 per cent below what it had been before treatment."

The drugs that he employed were effective in reducing the amount of calcium and uric acid in the urine.

Research continues by Dr. Coe and other medical investigators in various hospitals with these and other drugs.

The National Cancer Institute in Bethesda, Maryland, points out that the past decade has been one of hope for patients with advanced Hodgkin's disease.

Formerly, little hope was held out for such patients.

Dr. Vincent De Vita, director of the Institute's program, makes the heartening statement that "Advanced Hodgkin's disease is curable with combination chemotherapy."

Dr. Coleman welcomes letter from readers. Please write to him in care of The Times, 2621 Douglas St., Victoria, B.C.

dear abby

If Food Has Smell Be Sure to Tell

DEAR ABBY: A lady wrote to ask what she should do while dining at someone's home if the food doesn't smell right, and I couldn't believe your answer. (You told her not to mention it to the hostess — just "disguise" the food on the plate, and pretend to eat it.)

Abby, how could you? Don't you know that if food smells bad (especially fish), it's spoiled and therefore poisonous?

As one who has suffered from seafood poisoning, I implore you to admit that your advice was wrong. Tell people to immediately inform the hostess that the food might be inedible. It would be a kindness to the guests and certainly to the hostess.

If I were a hostess, I'd rather be forewarned than be responsible for poisoning my dinner guests.

DISAPPOINTED IN YOU.

DEAR DISAPPOINTED: Back off! You didn't read that answer in MY column. I'd have said, "Tell your hostess at once. Speaking up beats throwing up!

DEAR ABBY: Mike and I have been going steady for nine months, and one thing has been bothering me for a long time — his cheapness.

Yesterday we went to the beach, and on the way home we stopped for something to eat. Mike said he was broke and asked if I would mind paying for our lunches, so I did.

After lunch we stopped to gas up his car, and when Mike was paying for the gas, I saw two $10 bills and several singles in his wallet.

This isn't the first time this has happened. He has asked me to go to a movie and then asked me to pay for the tickets. He has only himself to support, so I can't understand it.

I work hard for my money and Mike knows it. He also works, but he doesn't spend any money on me unless he has to.

I don't want to break up with him because he's wonderful in many other ways, but this one fault bothers me. Any suggestions?

FEELING CHEATED

DEAR FEELING: If you don't want to break up with him, you'd better establish some ground rules about who pays for what.

Frankly, a man who pleads poverty so his girlfriend will pick up the tab sounds like a two-bit cheapskate to me. And cheapskates seldom change.

DEAR ABBY: I am a bachelor girl and in love for the first time in my life. The man is 29 and he's everything I've ever wanted in a husband. We met four months ago and have been together nearly every night since. Now he's talking marriage.

My birthday is comingup, fwand that's where my prob

My birthday is coming up, and that's where my problem comes in. He doesn't know which birthday it is, and I have purposely avoided the subject.

I'll be 35 years old, but I'm sure he thinks I'm either his age or younger.

Should I tell him my age? I never actually lied about it — I just never mentioned it.

TO TELL OR NOT TO TELL

DEAR TO: Tell him! If it will make a difference in his feelings for you, you're better off knowing now.

indoor gardens

By LYNN and JOEL RAPP

Dear Lynn and Joel:

I've been reading your column every day and find it both interesting and humorous, but most of all informative. I remember hearing years ago that garlic was good for high blood pressure. Can you tell me if this is true or just an old saying?—M.O.

Dear M.O.:

First, thanks for the kind words. Second, about garlic. Somehow garlic has found its way into many different types of lore as a preventative of one sort or another: Wear it around your neck to ward off vampires. Eat enough and ward off colds and so forth.

As to garlic and high blood pressure, from experiments on both animals and humans it has been determined that garlic tincture does indeed cause decided drops in cases of hypertension. A Dr. G. Piotrowski, visiting lecturer and member of the faculty of medicine at the University of Geneva, reports that in his experiences with the use of garlic on about 100 patients, in 40 percent of the cases he obtained a drop of at least two centimeters in blood pressure.

During this experiment he took every precaution to make certain that the drop was due to the administration of garlic and nothing else. He claims that the drop generally takes place about a week after treatment. Remember, we're not M.D.s, only D.P.s (plant doctors), so before you try any home remedies check with a physician. But don't eat any garlic before you go: You might have to sit too far away for him to hear your problem!

Now, 6 Moody Blue. To go.
Keep all six little bottles cold, bubbly and bouncing with sparkling refreshment... Open 'em one-at-a-time. Andrés Moody Blue... the flavour of blueberries, the sparkle of champagne.

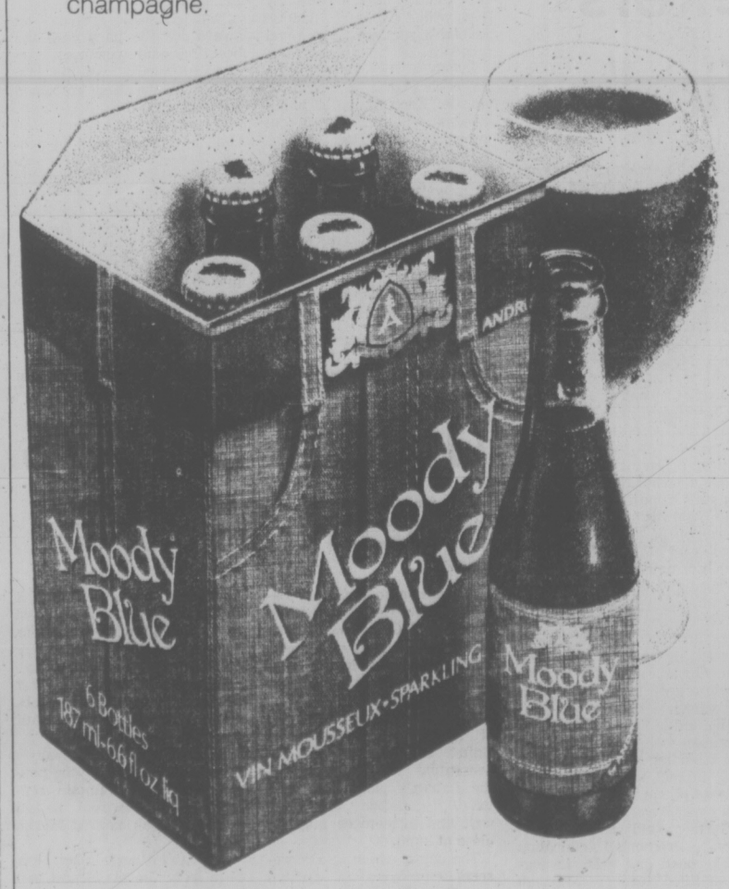

Charmaine's
SEE OUR
GIGANTIC
1/2 PRICE
COLLECTION
NOW
Charmaine's
HILLSIDE CENTRE

CORRECTION
In our advertisment in Saturday, July 31 Times and Sunday, August 1 Colonist, we used headings "Cost Price" and "Selling Price" throughout the ad; the headings should have been "Regular Price" and "Selling Price". We apologize for any inconvenience this may have caused our customers.
Furs by Jacques
HOTEL VANCOUVER
684-9041

Basil Has That Sensitive Touch

craig claiborne

By CRAIG CLAIBORNE and PIERRE FRANEY

It is indisputably true that a single dish can cause an upsurge of interest in one herb or spice. That is certainly the case with oregano, which was little known in this country until the pizza craze arrived after the Second World War. It is also true of basil, which has gained a vast following in America during the last decade, largely, in our books at least, because of the popularity of pesto genovese, that seductive sauce made with fresh basil, garlic, grated Parmesan or Pecorino cheese and nuts, generally pine nuts. Basil is, of course, one of the most delectable of all sweet herbs. We offer three recipes here for the basil that is now flourishing in abundance in thousands of gardens in this country.

BRAISED LAMB WITH BASIL AND GARLIC STUFFING

1 five-pounl leg of lamb, boned
¼ pound bacon or salt pork
6 cloves garlic, finely minced
3 sprigs fresh parsley
10 fresh basil leaves
Salt and freshly ground pepper
1 cup coarsely chopped onions
½ cup coarsely chopped carrots
¾ cup dry white wine
2 cups chopped, peeled tomatoes (if canned tomatoes are used, use the imported Italian peeled tomatoes).

1. When the lamb is boned, ask the butcher to reserve the bones and crack them.

2. Combine the bacon, garlic, parsley and basil in a food processor or use an electric blender. Blend the ingredients to a fine puree with salt and pepper to taste.

3. Sprinkle the lamb inside with salt and pepper to taste. Spread the bacon mixture inside the lamb to fill it. If some of the stuffing oozes out, no matter. Sew up the lamb, tucking in torn pieces of lamb as necessary. Sprinkle the lamb all over with salt and pepper. Rub the lamb with any excess bacon and herb mixture.

4. Place the lamb fat-side down in a heavy casserole and arrange the bones around it. The lamb and bones should fit snugly inside the casserole. Brown the lamb on all sides and sprinkle around it with onion and carrots. Cover and cook about five minutes.

5. Carefully pour off and discard all fat that has accumulated. Add the wine, tomatoes and salt and pepper to taste. Cover and bring to the boil. Cook over moderate heat about two hours.

6. Remove the lamb and strain the sauce into a saucepan. Bring to the boil and skim the surface as necessary to emove as much fat as possible. Cook the sauce down until it is properly concentrated and saucelike. Slice the meat and spoon a little of the sauce over each serving.

Yield: Eight to 12 servings.

PESTO GENOVESE

1 cup loosely packed basil
One-third cup pistachio nuts
2 cloves garlic, peeled
¾ cup freshly grated Parmesan cheese
½ cup olive oil
1 pound spaghetti, cooked according to package directions
3 tablespoons butter.

1. Place the basil in the container of an electric blender and add the pistachio nuts and garlic. Blend, stirring down carefully with a rubber spatula if necessary. When well blended, add the cheese.

2. Gradually add the olive oil while blending on low speed.

3. When the spaghetti is cooked, drain it quickly and pour it into a hot serving dish. Toss with the butter.

Add Pesto sauce to taste and toss well.

Yield: Four servings.

ZUCCHINI WITH BASIL

¾ pound small zucchini
1 tablespoon flour
Salt and freshly ground pepper
2 tablespoons olive oil
1 clove garlic, finely minced
3 tablespoons choppel fresh basil.
3 tablespoons freshly grated Parmesan cheese.

1. Preheat oven to 400 degrees.

2. Trim off and discard the ends of the unpeeled zucchini. Cut the zucchini into quarter-inch slices. Toss the slices in the flour mixed with salt and pepper to taste.

3. Heat the oil and add the zucchini, tossing occasionally and taking care not to break up the slices. When golden brown, slide the zucchini onto an eight-inch pie plate. Sprinkle with garlic, basil and cheese and bake five minutes.

Yield: Four small servings.

Churchillean Touch To Tasty Ham Dish

Mary Moore

Churchillean Ham is a grand name for a simple supper that would be ideal for young or senior couples.

As I am giving it to you today it served three of us. It was easy and extra good.

For small families a cut of meat called Dinner Ham is a convenience. It is fatless, boneless and in-the-round. It is not cheap. I paid $1.88 per pound but it has some definite advantages.

In my case we had an unexpected guest and I wanted an interesting main course to go with a hearty fruit dessert I had planned.

So with all that preamble here's the outcome.

CHURCHILLEAN HAM SUPPER

1 hard-cooked egg sliced or chopped
3 Tbsp. butter
2 Tbsp. flour
¼ tsp. salt
shake of pepper
1 c. milk
¼ c. chopped parsley (packed)
2 Tbsp. Parmesan (optional)
three ¼" thick round slices ham (see above)
1 pkg. fresh frozen asparagus (or 18 stalks fresh)
3 slices whole wheat toast buttered and cut into 9 triangles

Make the sauce first: In top of double boiler over direct heat melt butter. Stir in flour, salt and pepper to blend then stir in milk until thick. Stir in sliced or chopped hard-cooked egg, parsley and Parmesan (if used), and transfer to over boiling water in bottom of double boiler. Cover with lid until serving time.

In this order, put asparagus on to cook until barely tender. Gently fry ham slices to heat through only. Make whole wheat toast and butter it and cut it into triangles.

Places three toast triangles on each of 3 preheated plates, points out. Top each of these with a slice of hot ham. Top ham with 6 stalks cooked asparagus. Top all liberally with the egg sauce. Serve at once.

NOTE: If this is to be made for two people obviously you would use only two slices of ham and two slices of toast. But make and use the amount of sauce as described above and cook the same amount of asparagus. Since you probably will have surplus cooked asparagus you can use it next day in your salad.

Quickie Salad

Pantryshelf quickie salad: drain a canned vegetable such as green beans or asparagus and marinate with French dressing. Serve on lettuce and garnish with tomato slices or wedges.

Charmante's
SEE OUR
GIGANTIC
1/2 PRICE
COLLECTION
NOW
Charmante's
HILLSIDE CENTRE

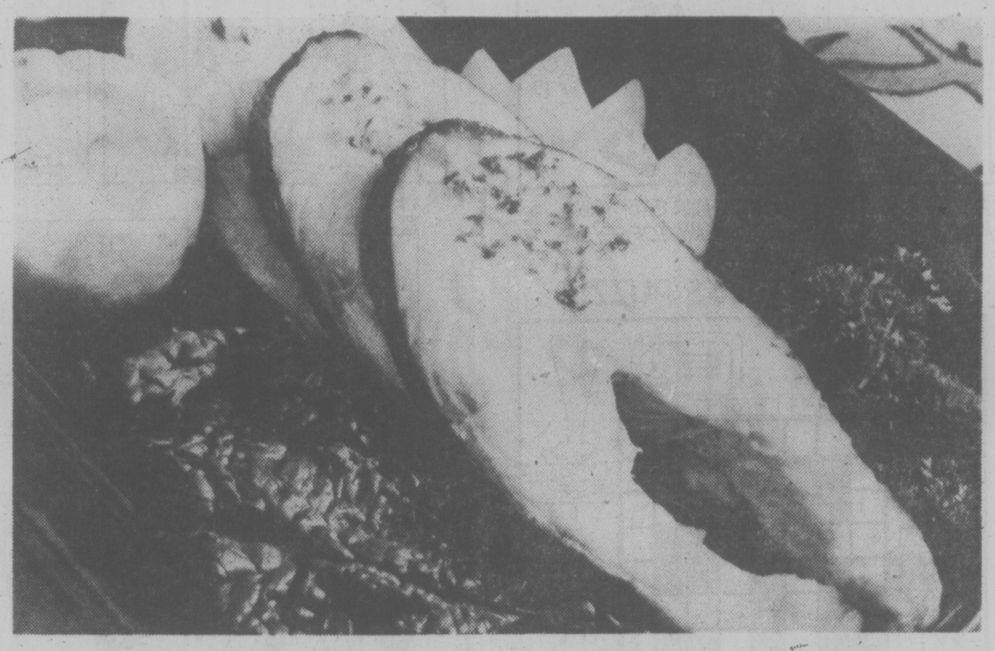

Herb butter adds that crowning touch to grilled fresh salmon

Salmon, the King of the Grill

Four 1" thick slices salmon
¼ cup peanut oil
4 thin slices herb butter
1 package fresh spinach
4 lemon wedges
Juice of ¼ lemon
Salt and pepper

Mix the lemon juice, peanut oil, salt and pepper together. Brush the mixture onto the salmon. Place the salmon into an oiled, shallow baking dish.

Place the baking dish approximately 5" away from the pre-heated broiling element and broil for 5 minutes. Brush with the lemon juice-peanut oil mixture, turn the fish over and broil for three more minutes. Place a slice of herb butter onto each piece of salmon and broil for an additional 2 minutes.

Steam the spinach for 3 to 5 minutes. Season it with salt and pepper and place it on a serving dish. Arrange the salmon onto the steamed spinach. Garnish with lemon wedges.

HERB BUTTER

¼ lb butter, at room temperature
1 teaspoon fresh, chopped chives
1 teaspoon fresh, chopped parsley
Salt and pepper
A few drops of Worcestrshire sauce
lemon juice to taste

Mix all the ingredients together, and season to taste. Spoon the mixture onto a sheet of aluminium foil and roll the foil over the butter, to form a cylinder. Twist the ends shut. Freeze and cut off slices as needed.

Nutrition Buyline

B12 ESSENTIAL

QUESTION:

My daughter is following a vegetarian diet. A friend has suggested she take a vitamin B12 supplement. What is vitamin B12 and why does she need a supplement?

ANSWER:

Vitamin B12 aids in the formation of chemicals for the nucleus of body cells called nucleic acids. It also helps make red bloood cells and aids the function of the nervous system.

If your daughter is a true vegetarian her diet would be defficient in vitamin B12 because it is only found in meat, fish, eggs and dairy products. An adult who has eaten animal products for all his life may have enough vitamin B12 stored in his liver to last many years should be become a strict vegetarian. However because lack of vitamin B12 can fatally damage the nervous system a strict vegetarian is advised to cinsume a vitamin B12 supplement.

QUESTION:

I have been feeling tired lately. Is it due to a lack of iron in my diet?

ANSWER:

Every normal person occasionally experiences such vague feelings of fatigue and of being worn out or achy. There is no more reason for attributing temporary tiredness to a dietary deficiency, than for ascribing it to any of a variety of life situations. When such feelings persist, the person should consult a qualified physician.

Sleep in a Cloud
a cloud of pure goose down. Go European with a Daniandown quilt, for the most natural sleep you'll ever know.
Victoria General Store 383-6133
Vancouver: Solberg's. 266-4750

We know all about tiles—and we've got a lot of them on sale right now—come see!
G.A.F. 12' CUSHION VINYL $3.49 SQ. YD.
G.A.F. 9' CUSHION VINYL $4.95 SQ. YD.
TILE TOWN
200 ESQUIMALT RD. 385-2141
OPEN DAILY 8:30 A.M. TO 5 P.M.
LOTS OF PARKING
Professional Installation Available for Ceramics or Linoleums
8-5

NEED NEW DRAPES?
SAVE UP TO 20% ON MADE TO MEASURE
DRAPES WITH OUR
Mobile Drape Store — To Your door
Phone: 386-1259
We measure, make and install. Full range of drapery fabrics to choose from.
Matching Bedspread-Drape Ensembles.
Kirsch Rods supplied and installed.
Complete Homes a specialty.
Exact prices — Not just an estimate.
For Prompt, Honest and Personal Service
Phone us day or evening
Weekday or Weekend
(Model) MOBILE DRAPE STORE — 386-1259 Ltd.
7-15

Summer Sale
of Imported Furniture from
Denmark — Sweden — Norway
Our direct imports from the factories assure you of the best quality and prices on this modern furniture.
c. e. sorvin ltd.
"Your Scandinavian Furniture Centre"
In Victoria 2500 Douglas 386-2612
In Vancouver 339 W. Hastings St. 683-8042
VICTORIA STORE CLOSED WEDNESDAY
8-5

20% OFF
Women's Fall Coats
Personal Shopping only, please
the Bay
One Day Only Friday, August 6th
Now is definitely the time to buy your new Fall Coat — the savings couldn't be better! The entire collection from Jeunesse and our women's coat department are selling for 20% off the regular price. The selection includes leather coats, cloth coats, raincoats, jackets and pant coats. All in the newest Fall shades and styles. In Sizes 7 to 13 and 10 to 18.
Don't miss the Bay's Fabulous One Day Sale.
Jeunesse and Women's Coats (Second Floor)
Where competitive prices are a policy, not just a promise.
Hudson's Bay Company

FAMILY CIRCLE

". . . and this welcomed, much-needed rain will continue along the coast for . . ."

DENNIS THE MENACE

"AND WHEN YOU'RE FINISHED WITH YOUR BATH, YOUNG MAN.. WILL YOU KINDLY RETURN MY *TOPSOIL*?"

DUMPLINGS

HAGAR

PEANUTS

BROOM-HILDA

MISS PEACH

B.C.

WIZARD OF ID

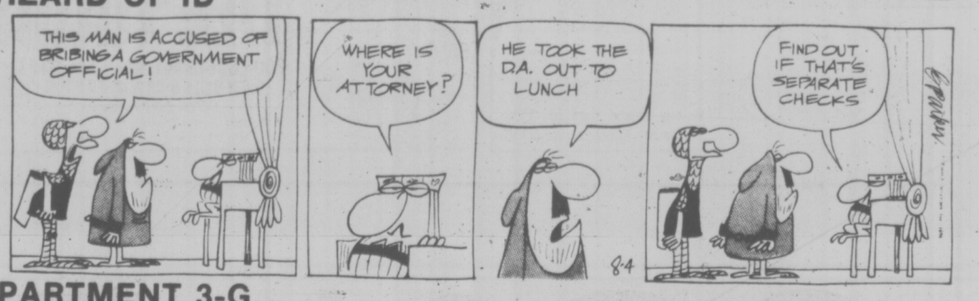

APARTMENT 3-G

NANCY

MARK TRAIL

The Bridge Expert

By FRED KARPIN

When today's deal was played in a recent team-of-four match, both South declarers arrived at the identical minor-suit game contract. At both tables the play to the first three tricks was the same. But then there was a parting of the ways.

NORTH
♠ Q9864
♡ A7
◇ K3
♣ K432

WEST
♠ A102
♡ KQJ83
◇ Q1065
♣ 8

EAST
♠ KJ75
♡ 10942
◇ 92
♣ 975

SOUTH
♠ 3
♡ 65
◇ AJ874
♣ AQJ106

The bidding:

South	West	North	East
1 ◇	1 ♡	1 ♠	Pass
2 ♣	Pass	4 ♠	Pass
5 ♣	Pass	Pass	Pass

Opening lead: King of ♡.

When the deal was played originally, West's opening lead of the heart king was captured by dummy's ace. The king and ace of diamonds were then played, after which declarer took a time-out to examine the situation at hand. Next came a third diamond lead, West following suit with the ten-spot. Declarer now paused again for reflection.

If the six outstanding diamonds were divided 4-2 originally, with West possessing four of them, then East had no diamonds remaining at this point. So if he ruffed with the board's deuce, East would overruff. The defenders would then cash a heart and a spade, sending declarer down to defeat.

To prevent an overruff, declarer trumped with the board's king of trumps. Now came two rounds of trumps, with the hope that both opponents would follow suit. When they didn't, South led a fourth diamond, which was ruffed in dummy. East overruffed with the nine-spot, and declarer incurred a one-trick set.

On the replay, after cashing the king and ace of diamonds, our new South declarer also led a third diamond. But he did not ruff the trick in dummy. Instead he discarded the board's remaining heart. East also discarded a heart.

West, having won this trick with the diamond ten, knew that his partner had no more diamonds. So he next led his last diamond, the queen. This was ruffed with the board's king of clubs, after which the South hand was reentered via the trump ace. The queen and jack of trumps were then cashed, and this was followed by a heart, which was ruffed with the board's remaining trump.

With South's fifth diamond now established as a winner, declarer's only loser from here in was a spade trick.

CRYPTIC CROSSWORD

ANSWERS TO WEDNESDAY'S PUZZLE

Across
1 Oversight
8 Rod
9 Testing time
11 Shuttle
12 Basin
13 Insure
15 Repose
17 Packs
18 Appoint
20 Under orders
22 Ear
23 Dance band

Down
2 Vie
3 Shift
4 Gagged
5 Thimble
6 Press notice
7 Adornment
10 Squash court
11 Skippered
14 Resided
16 Warren
19 Purse
21 Run
cryptic 8

CLUES

ACROSS

7 Entry to a coral island isn't free! (5)
8 Not a tendency to be upright (7)
9 Send kit, being most benevolent (7)
10 Gave an assessment—and a scolding! (5)
12 Where fielders are likely to make mistakes (2,3,5)
15 The captain's boy holds the cards? (6,4)
18 It is not left correct (5)
19 Is a crop so uninteresting? (7)
21 Mean about single flower (7)
22 Cruel wealth (5)

DOWN

1 Spinal anaesthetic is an out-of-date method (4,6)
2 Noble number (5)
3 A depressing color? (4)
4 Eagerly seize eggs (6)
5 Roar and sing about troops in the town (8)
6 Lady winner initially came to rest between six and nine (7)
11 Is every ride of his a record? (4-6)
13 Denial of no eating order (8)
14 One letter brings a garment (7)
16 It makes for profit-sharing between company and worker (6)
17 Month for the infantry? (5)
20 Subservient, but helping things run smoothly? (4)

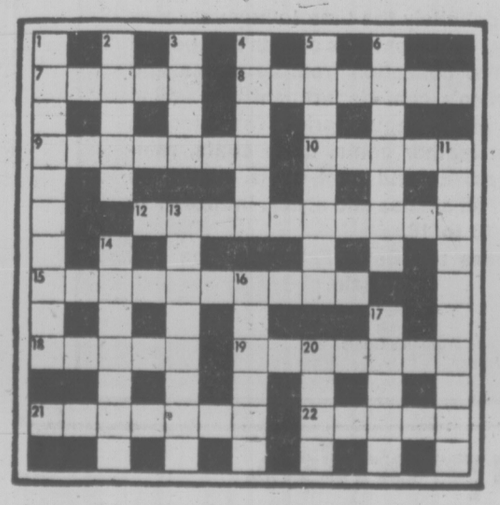

SOLUTION FRIDAY

LITTLE PEOPLE'S PUZZLE

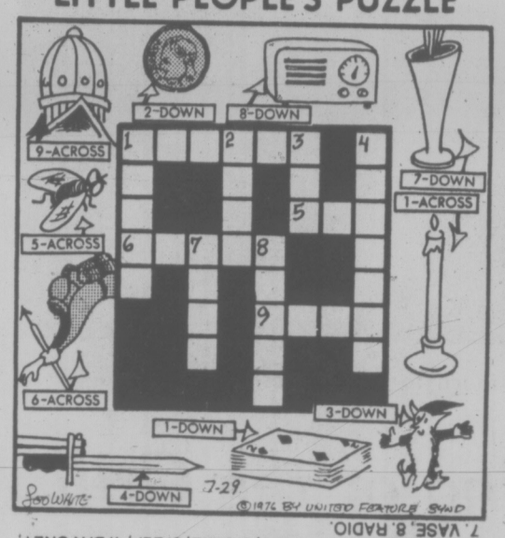

ANSWERS: Across—1. CANDLE, 5. FLY, 6. DIVER, 9. DOME. Down—1. CARDS, 2. DIME, 3. ELF, 4. BAYONET, 7. VASE, 8. RADIO.

YOUR HOROSCOPE

Astrological Forecast for Friday, August 6

By SYDNEY OMARR

ARIES (March 21-April 19): Accent on achievement, direct confrontation with "boss." You get results. You might get a raise in pay, too. Whatever, more persons become aware of your capabilities. Cancer, Capricorn persons figure in picture. You are building on solid base. That answers your question.

TAURUS (April 20-May 20): Good Moon aspect coincides now with journey, study, articulation, travel, spiritual revelations. You go beyond what seemed a limitation. You are given something you want — a surprise of pleasant variety. Gemini, Sagittarius figure prominently.

GEMINI (May 21-June 20): Specifics replace speculation. Partner or mate — and money — command attention. There is some replacing, reviewing, revising, some tearing down for ultimate purpose of rebuilding on solid structure. Aquarius, Scorpio and Leo could be very much in picture.

CANCER (June 21-July 22): Accent on long-term relationships, legal commitments, marital status. Analyze options. Protect your interests by doing some detective work. Give full rein to curiosity — ask questions and obtain answers. Gemini, Virgo, Sagittarius could figure prominently.

LEO (July 23-Aug. 22): You gain insights which reveal not what is new, but what is familiar. You touch bases. You find where you stand with important people in your life. Moderate pace is best — avoid extremes. Deal with Taurus, Libra persons. Check diet — keep medical-dental appointments.

VIRGO (Aug. 23-Sept. 22): Good lunar aspect depicts time when creative juices are activated. You can imprint style, relate to children and loved one. You detect flaws and you are able to do something about them. Pisces could be in picture. Significant change occurs and travel-vacation potential is enhanced.

LIBRA (Sept. 23-Oct. 22): Check Gemini message. Be aware of one points, hidden clauses. Lease language is important — familiarize yourself with it. Security requirements, dividends, taxes, property values come into focus. This is a time for business acumen — bring it to forefront!

SCORPIO (Oct. 23-Nov. 21): Make inquiries — finish task. Leave no loose ends. Find reasons, answers. Short journey, close neighbors, relatives are involved. Long-range proposal requires close scrutiny. Aries, Libra persons play significant roles.

SAGITTARIUS (Nov. 22-Dec. 21): Emphasis on what you owe — and own. New start is on agenda — relationship is stimulated. What was moribund could "come to life." Good money news is on horizon. Know it and be of good cheer. Leo, Aquarius persons are in picture.

CAPRICORN (Dec. 22-Jan. 19): Lunar cycle is such that you make creative, independent decisions. Judgment, intuition are apt to be on target. One close to you wants affection, reassurance. Know it and give it. Check legal document.

AQUARIUS (Jan. 20-Feb. 18): Entertainment, mood of relaxation could dominate. Leave fine points, details for another time. Catch on social obligations. Gemini, Sagittarius persons figure prominently. You may be representing special group, club, organization in media interview.

PISCES (Feb. 19-March 20): Emphasis on friends, hopes, ways to evaluate desires. Study Aquarius message. Business associate does have your best interests at heart. You revise some goals and revive others. This can be a stimulating "learning period."

IF AUGUST 6th IS YOUR BIRTHDAY you have unusual voice, appreciation of music, a love of luxury, a sense of diplomacy. You are affectionate, have "sweet tooth" but should be wary of sugar intake. New start this year makes you more independent, provides creative outlet. September sees you making valuable contacts. Taurus, Libra individuals play important roles in your life.

FUN WITH FIGURES

By J. A. H. HUNTER

"It's fun figuring out things on our ages," declared Ron. "Look at this, Dad."

Fred looked. "The whole family, eh?" he commented. "But what exactly did you get?"

"Well, for a start you are three times my age, and Mom is three times as old as Jane," the teenager replied. "Then Sally is one-third the difference between Jane's age and yours, and 3 years ago my age and Jane's and Sally's totalled just three times what Sally is now."

What were those ages?

Thanks for F. J. Paine, Montreal, Quebec.

(Answer tomorrow)

Yesterday's answer: KATE was 5829.

Demand a Discount for Cash

elizabeth forbes

Cash Discounts—An excerpt from the mid-summer issue of Consumer Contact, printed regularly by the federal department of Consumer and Corporate Affairs:

"If you pay cash instead of using a credit card, you could be saving the retailer as much as five per cent of the purchase price of an article, because the credit card company may charge the retailer this much for the credit card service.

"Until recently, agreements between credit card companies and subscribing merchants typically contained a clause requiring the merchants to sell goods to credit card users at the same prices as those applying to cash transactions. This had been interpreted by some merchants as meaning that they could not give discounts for cash.

"Stage 1 of the Combines Investigation Act amendments included a provision making it illegal for a credit card company to use its contracts to discourage a price reduction by a merchant.

"Retailers should now be free of any doubt that they may pass on the savings to cash customers. But, they are unlikely to begin giving cash discounts unless the customers ask for them and the more people who ask, the sooner it will become a fact of today's retailing.

"So, if you are purchasing a big ticket item wiith cash, the merchant may well be willing to pass on to you some part of what he will save."

In other words, it looks as if it is up to you!

Raw Milk— I'm not qualified to debate, in a professional way, the merits or demerits of making raw milk legal for sale in British Columbia.

I do, however, have "opinions", as my grandmother would have said, and these lead me to applaud Dr. Scott Wallace for his publicized statement that allowing such sales is "ridiculous . . . a return to the Dark Ages."

True, when I was a child — and into my early teens — we did use raw milk.

It came to our back door each morning in shiny galvanized cans loaded in a horse-drawn cart. It was ladled out by the pint or quart from an equally shiny metal measuring jug into containers provided by my mother, and immediately placed in an ice box to keep it from going sour.

True, we drank the milk and true, like hundreds of other children, we survived.

At the same time a good many other children — especially babies — died of what was called "summer complaint" and whispers were loud that milk was the cause.

There were epidemics of typhoid fever, too, and few families back in those days had not lost one member from tuberculosis.

If it could happen then, when our population was small and our surroundings almost free of pollution — how much more easily it could happen now when contamination comes not only from humans but from the air and from water, as well.

Therefore, it is my "opinion" that municipal legislation which allows the sale of raw milk in Oak Bay, Esquimalt and Esquimalt is a giant step backward and, as Dr. Wallace says "a return to the Dark Ages."

It is also downright dangerous!

Flower Festival— This time it is Christ Church Cathedral that will be a blaze of summer flowers starting tonight and continuing through until after services on Sunday.

Planned as the first in a series of events to commemorate the laying of the cathedral's cornerstone, 50 years ago, the flower festival will show arrangements in corners, on pillars, the ends of pews and against windows in the cathedral.

Theme of the event is well-known hymns and in exemplifying it, 20 or more parish churches, also the Victria Flower Arrangers Guild, have created many beautiful and original displays.

Tonight there will be a service of dedication at 8 p.m. in the flower filled cathedral and the festival will be open for viewing from 10 a.m. to 9 p.m. on Friday and Saturday.

The flowers will remain in the cathedral for Sunday services.

Mrs. Jill McGuffie, who was in charge of the first flower festival in Christ Church Cathedral, two years ago, is again convening the affair.

If you love flowers and are interested in flower arranging don't miss this festival. You can be sure it will be worth viewing.

In Midsummer— Long ago I cut a small, anonymous poem from a magazine and tucked it away in a book I happened to be reading.

The other day I came across it again, when I picked up that same book to search for a reference.

The poem is so appropriate to these days of the last month of summer, I'm going to print it here, with thought that you will understand its meaning and enjoy it as much as I do.

"The echo of a whispered word,
A fleeting cadence low and sweet,
Fresh as the songs the streams repeat,
Faint as the croon of nesting bird.
"A deeper azure in the sky,
Fields gleaming gay with green and gold,
Closed wings that droning half unfold,
As summer passes slowly by."

COOKIE CUT-UPS

Kitchen fun for children: give them some wrapping paper or slit bags and some fancy-shape cookie cutters plus crayons. The youngsters will enjoy drawing around the cutters and filling in the shapes with the crayons of different colors. If appropriate paper is used, the kids can make place-mats for the family table in this fashion.

Island Saw Co.
617 Chatham Street 385-5500
1 block East of Cap. Iron between Douglas & Govt.
CARBIDE TIPPED SAW BLADES
HOLIDAY SPECIAL
15% OFF
AUGUST ONLY
"Thanks for a Cut of Your Business"
8-4

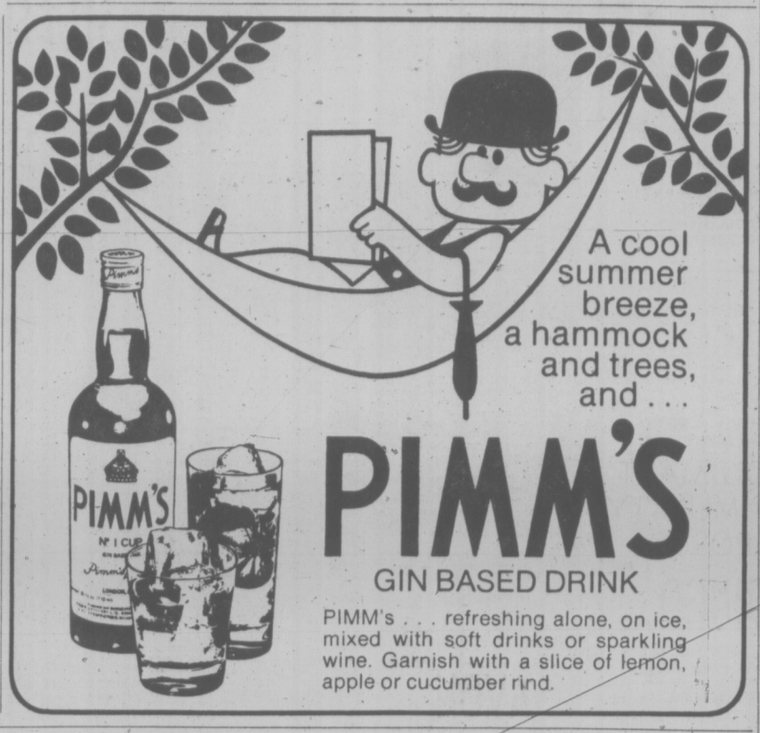

IT TAKES MORE THAN SIZE TO PUT A CAR IN VOLVO'S CLASS.

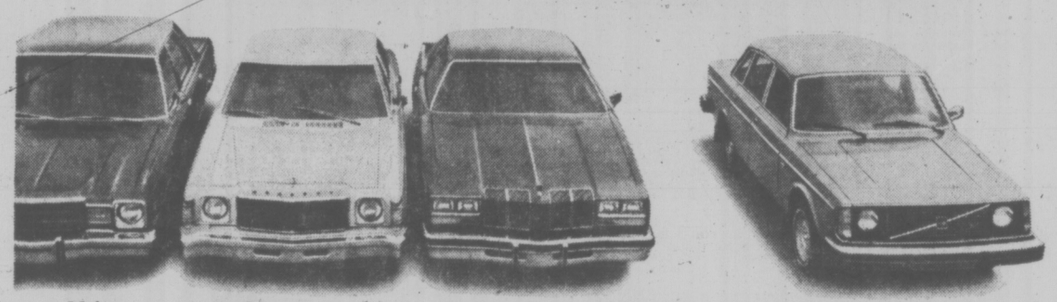

Volare Monarch Cutlass Volvo

We'll be the first to admit, there are a number of cars around that offer as much interior space as a Volvo.

Granada, Volare, Monarch, Cutlass.

The principal difference, however, lies

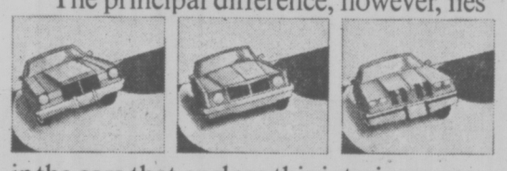

in the cars that enclose this interior space.

Despite the room inside, a Volvo's outside is from five inches to a foot and a half shorter than any of these other cars. (Which means you have from five inches to a foot and a half less to park.) And its turning circle is from seven to ten feet smaller.

But there are greater dimensions to a Volvo than its dimensions.

Consider what you sit *on* once you get in. Volvo's infinitely adjustable bucket seats weren't designed by decorators. They were engineered in co-operation with orthopedic specialists. *Car and Driver* says..."they hold you in a position that is more comfortable than you'll get in almost any other contemporary car."

Volvo's 4-wheel power disc brakes stop shorter than a Granada, Volare, Monarch or Cutlass.* Its fuel-injected overhead cam engine out-accelerates them all.

And all you have to do is take these five cars around a tight curve to appreciate the handling differences Volvo's rack and pinion steering and spring-strut suspension make.

With a Volvo, you also get a car that lasts an average of 16.6 years in Sweden. (According to the latest figures from The Swedish Motor Vehicle Inspection Company.)

A car whose safety characteristics impress even the U.S. government. In fact,

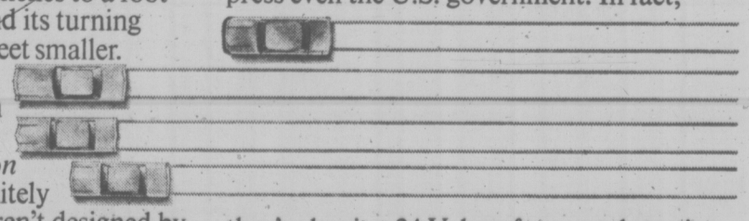

they're buying 24 Volvos for a crash-testing program that will help establish safety standards for cars of the future.

You can pay a lot of money for cars like Granada, Volare, Monarch and Cutlass. But before you do, pay us a visit.

We think you'll find these other cars don't size up to Volvo at all.

*Braking performance for vehicles carrying light load reported by manufacturers as required by the U.S. Dept. of Transportation.

© VOLVO CANADA LTD.

THERE ARE A LOT OF CARS IN VOLVO'S PRICE CLASS. BUT NOT IN VOLVO'S CLASS.

See Our Multiple Choice of Volvo Models. Then Test One.
Leasing Available.

McCallum Motors Ltd.
1101 Yates Street
382-6122

Brian Holley Motors Ltd.
3319 Douglas Street
384-1161

Free For The Asking

By HARRIET HART

It is worth knowing that, based on the average cost of all cuts of beef in 1975, an average serving of beef cost 33 cents. Such a three and a half ounce serving provides you with more than one third of the recommended daily intake of protein, iron and the B vitamins.

Since cheaper cuts of beef have the same nutritive value as the more expensive cuts, you can obtain this same value for as little as 15 cents when you use beef liver or ground beef.

Other inexpensive cuts of beef include stewing beef, blade roasts, short ribs, chuck, shoulder, brisket and beef variety meats.

The six-page nutrition pamphlet Beef Figures deals with the wholesomeness of beef, federal inspection also offers advice for proper storage in the home.

An entertaining part of this pamphlet is a crossword puzzle on the back page. With it, you can test your knowledge of the cooking of beef.

Write to: Beef Information Centre, 590 Keele Street, Totonto, Ontario M6N 3E3.

Please allow at least 2-3 weeks for delivery.

Crispy Curls

Want to make bacon curls to garnish a company dish of chicken or seafood? Pan-broil the bacon then, as each strip is removed from the pan, roll it around the tines of a fork and let cool on brown paper. The strips of bacon will stay curled.

LUCKY DOLLAR FOODS

CAPRI PINK TOILET TISSUE 6 ROLLS 1.09
KRAFT, 32-oz. SALAD BOWL DRESSING 89¢
GRILL TIME 20 lb. BRIQUETS 2.29
PURINA, 1 kg. DAIRY DINNER 99¢
BETTER BUY PLASTIC KITCHEN SAX 20's 59¢
HEINZ RED, 14-oz. KIDNEY BEANS 3 FOR 99¢
BONUS, 52-oz. WHOLE CHICKEN 1.59
32-oz. MAZOLA OIL 1.39
MALKINS, 12-oz. KERNEL CORN 3 FOR 99¢
BRENTWOOD, 14-oz. BARTLET PEARS 2 FOR 69¢

• CANADA GRADE A •
CLUB STEAK lb. 1.79
SIRLOIN STEAK lb. 2.29
Boneless BLADE ROAST lb. 1.19

4 lbs. BANANAS 1.00
Yakima CORN ON THE COB 9 FOR 1.00

LUCKY DOLLAR FOODS
Prices Effective August 5 to August 7
We Reserve The Right To Limit Quantities
KEE'S
4101 Shelbourne St.
477-1742

386-2121
Monday through Saturday
8 a.m. to 6 p.m.

CLASSIFIED ADVERTISING

Vancouver Island's Largest Shopping Centre in Print

386-2121
Monday through Saturday
8 a.m. to 6 p.m.

CLASSIFIED ADVERTISING RATES

All rates quoted are for insertion in both the Daily Colonist and Victoria Times.

Single Paper rates available on request.

REGULAR CLASSIFIED LOCAL RATE PRIVATE PARTY ONLY
1 or 2 days
12c per word per day
3 to 5 consecutive days
10c per word per day
6 consecutive days or more
9c per word per day

All real estate, mobile home, rental and business advertising is considered to be commercial advertising and will be charged for accordingly.

REGULAR CLASSIFIED LOCAL RATE COMMERCIAL ADVERTISING
1 or 2 days
15c per word per day
3 to 5 consecutive days
12c per word per day
6 or more consecutive days
11c per word per day

SEMI-DISPLAY LOCAL RATES
Any advertisement which varies from 6 pt. regular classified style shall be considered semi-display
14 agate lines per column inch
1 or 2 days
55c per agate line per day
3 to 5 consecutive days
50c per agate line per day
6 or more consecutive days
45c per agate line per day

NATIONAL AND OUT OF PROVINCE RATE
Regular Classified 15c per word
Semi-Display 60c per agate line
14 agate lines per column inch

BIRTH NOTICES
Up to 30 words $3.30
Each additional word 10c

DEATH NOTICES, MEMORIAL NOTICES AND CARDS OF THANKS
47.5c per count line per day

PRIVATE BOX NUMBERS
$2.75 except Help Wanted Advertisements, $4.40 which includes a Position Filled Advertisement.

Contract rates for local businesses available on request.

CLASSIFIED ADVERTISING COPY DEADLINES

REGULAR CLASSIFIED advertising may be placed in The Daily Colonist up to 5 p.m. the day prior to publication and in the Victoria Times up to 6:00 p.m. the day prior to publication.

SEMI-DISPLAY advertising may be placed in The Daily Colonist up to 12 noon the day prior to publication and in the Victoria Times up to 4 p.m. the day prior to publication.

CLASSIFIED SERVICE FOR DUNCAN COWICHAN VALLEY AND CHEMAINUS

Classified Ads phoned in to our Duncan office before 3:30 p.m. will appear in the following day's papers.

746-6181

TERMS OF PUBLICATION

The Victoria Press Ltd. shall not be liable for non-insertion of any advertisement beyond the amount paid for such advertisement.

In the event of an error occuring the liability of Victoria Press Ltd. shall not exceed the charge for the space actually occupied by the item in question.

All claims on error in publication shall be made within 12 hours thereafter and if not made shall not be considered. No claim will be allowed for more than one incorrect insertion not for errors not affecting the value of advertisement.

All estimates of cost are approximate. Advertisers will be charged with space actually used.

All advertising copy will be subject to the approval of the Victoria Press Ltd., who reserve the right in its sole discretion to classify, reject or insert copy furnished.

All advertisements must comply with the British Columbia Human Rights Act. This act states no advertisement may state or imply a preference, limitation or specification on the basis of an applicant's race, religion, colour, marital status, ancestry, place of origin, age, or sex (unless the matter relates to the maintenance of public decency AND prior approval has been obtained through the Human Rights Branch).

While every endeavor will be made to forward replies to box numbers to the advertiser as soon as possible, we accept no liability in respect of loss or damage alleged to arise through either failure or delay in forwarding such replies, however caused, whether by negligence or otherwise.

NOTICE OF COPYRIGHT

Full complete and sole copyright in any advertisement produced by Victoria Press Ltd. is vested in and belongs to, Victoria Press Ltd.: provided, however, that copyright IN THAT PART AND THAT PART ONLY of any such advertisement consisting of illustrations, borders, signatures or similar components which is, or are, supplied to Victoria Press Ltd. by the advertiser in the form of reproduction proofs, veloxs, engravings, etc., and incorporated in said advertisement shall remain in and belong to the advertiser.

BUSINESS OFFICE HOURS

Monday to Friday
8:30 a.m. to 5 p.m.

PHONE DIRECT
386-2121
TO PLACE YOUR CLASSIFIED ADVERTISEMENT

CLASSIFICATION INDEX

VITAL STATISTICS
1 Births
8 Cards of Thanks

THE FOLLOWING SEVEN CLASSIFICATIONS ON THE LAST PAGE OF CLASSIFIED
305 Deaths and Funerals
308-A Cards of Thanks
309 In Memoriams
310 Funeral Directors
311 Monumentals
312 Florists
313 Miscellaneous

NOTICES
14 Announcements
15 Coming Events and Meetings
16 Catering, Banquets and Reception Rooms
17 Restaurants
18 Places to Visit
20 Lost and Found

EMPLOYMENT
21 Help Wanted — General
22 Office Help
23 Skilled Trades
24 Sales Persons and Agents
25 Teachers
26 Part Time—Temporary Help
30 Situations Wanted

BUSINESS SERVICES AND DIRECTORY
36 Business Services and Directory

PERSONAL SERVICES
33 Bands, Musicians and Orchestras
34 Pre-Recorded Music
40 Business Personals
43 Dancing
42 Education
71 Music Teachers
39 Personals
32 Trade Schools
38 Travel

MERCHANDISING
63 Aircraft
117 Antiques
78 Bicycles
80 Boats and Marine
65 Building Supplies
93 Cameras, Supplies and Photo Finishing
127 Chicks, Poultry, Hatching Eggs, Supplies
135 Farm Implements
60 Fuel
97 Furniture
120 Garden Supplies
99 Groceries, Meats and Produce
130 Heavy Equipment and Machinery
128 Livestock, Supplies and Events
100 Miscellaneous for Sale
103 Miscellaneous Wanted
109 Miscellaneous to Rent
77 Motorcycles
70 Musical Instruments
125 Pets and Supplies
96 Ranges, Stoves and Furnaces
92 Sporting Goods
115 Swaps
63 Timber
98 TV, Stereo, Radio Sales and Service
112 Wanted to Rent, Miscellaneous
116 Coins and Stamps

AUTOMOTIVE
155 Automobile Financing and Insurance
164 Auto Body and Painting
162 Auto Repairs, Service and Towing
168 Campers, Trailers and Motor Homes
166 Cars and Trucks Wanted
150 Cars for Sale
151 Sports, Import Cars
148 Lease Vehicles
169 Mobile Homes and Parks
149 New Car Directory
160 Parts, Accessories
158 Tires
154 Trucks, Buses and Vans
156 U-Drive and Auto Washing

ACCOMMODATION
185 Convalescent and Rest Homes
175 Hotels
178 Summer Homes, Cottages and Resorts
181 Tourist Accommodation

RENTAL
201 Apartments to Rent, Furnished
200 Apartments to Rent, Unfurnished
202 Furniture to Rent
203 Apartments Wanted
206 Duplexes to Rent
207 Duplexes Wanted to Rent
215 Halls, Warehouses, Stores and Offices to Rent
197 Housekeeping Rooms to Rent
199 Housekeeping Rooms Wanted
211 Houses to Rent, Furnished
210 Houses to Rent, Unfurnished
212 Houses Wanted to Rent
190 Room and Board
191 Room and Board Wanted
193 Rooms to Rent
194 Rooms Wanted
204 Shared Accommodations

FINANCIAL
155 Automobile Financing and Insurance
233 Mortgage Loans and Insurance
234 Mortgages for Sale
230 Personal Loans and Insurance
235 Wanter to Borrow

REAL ESTATE
280 Acreage for Sale and Wanted
240 Business Opportunities
241 Business Opportunities Wanted
247 Commercial or Industrial Properties
258 Condominiums and Townhouses
253 Country Homes and Properties
270 Exchange Real Estate
290 Farms for Sale and Wanted
263 Garages for Sale, Rent, Wanted
293 Gulf Island Properties
250 Houses for Sale
265 Houses Wanted to Buy
295 Listings Cancelled
268 Listings Wanted
271 Lots for Sale
294 Mainland and Out-of-Province Properties
273 Property for Sale
274 Property Wanted
244 Revenue Property
245 Revenue Properties Wanted
285 Up-Island Properties
256 Waterfront Properties
200 Churches

SUBSCRIPTION RATES

Wherever carrier service is maintained, $4.00 per month.

By mail — Canada, $3.00 per month, $14.50 per 3 months, $28.00 per 6 months, $55.00 per year.

Outside Canada, $12.00 per month, $35.00 for 3 months, $70.00 for 6 months, $132.00 per year.

SATURDAY TIMES ONLY
SUNDAY COLONIST ONLY

Canada, 35 cents per copy, $18.00 per year.

Outside Canada, 60 cents per copy, $30.00 per year.

CIRCULATION REPRESENTATIVES

Duncan, Chemainus— Mr. HILTON HOLT	746-6181
Nanaimo	753-2766
Lake Cowichan	749-3156

United States Representatives
MATHEWS SHANNON and CULLEN, INC.
New York, Boston, Chicago, Detroit, Philadelphia, Pittsburgh, Cleveland, Syracuse, Charlotte, Atlanta, Cincinnati.

PAGE REPRODUCTIONS OR MICROFILM COPIES OF COMPLETE PAPERS AVAILABLE FOR ALL PAPERS PUBLISHED
PHONE 382-7211, LOCAL 276

1 BIRTHS

HAWTHORNE—Born to Pat and Chris (nee Tapping) on July 21, 1976 at Royal Jubilee Hospital a beautiful boy, Dustin Patrick, 6 lbs. Third grandson for Norm and Jean Tapping and First for Ellen Hawthorne. Many thanks to Dr. G. Rasmussen. (Fully insured.)

KULACK—The "Fonz" has been born to Vern and Toni, Craig Martin, 7 lbs. 6 oz. on July 31, 1976. Thanks to Dr. Dryden and staff at Victoria General. (Insured)

SHEPHERD—Born to Jim and Grace, July 28, 1976 a boy Michael John, 9 lbs. 9 oz. Many thanks to Dr. McNaughton, Dr. M. Morrison, Nurse McIvor and Maternity Staff at Royal Jubilee Hospital.

DEATH and FUNERAL ANNOUNCEMENTS DIRECTLY FOLLOWING CLASSIFIED

14 ANNOUNCEMENTS

UNATTACHED SOCIETY —Discotheque Dance, 9-12, August 7, St. Alban's Hall, 1468 Ryan. Advance tickets, $2, door, $2.50. Phone 595-8656 or 388-4025 in aid of Scholarship Fund.

15 COMING EVENTS and MEETINGS

ESQUIMALT COMMUNITY SPORTS
BINGO
OVER $700 paid out in prizes last week
Early Bird Games 7 p.m.
Regular Games 7:30 p.m.
Admission $1
Extra Cards 25c each
ESQUIMALT LEGION ADMIRALS RD.
Every Thursday
Free Bus to Town

FOOTBALL
BINGO
Victoria Curling Club
1952 Quadra St.
EVERY THURSDAY
20 GAMES
6 Cards
$2.00
Early Bird Games
7 p.m.
7:30 Regular Games
5 Extra Games
25 per card
Good Neighbour Games
Free Bus To Town
Proceeds in Aid of Minor Football

BASEBALL BINGO
Victoria Curling Club
1952 Quadra
Every Tuesday
EARLY BIRD 7 P.M.
REGULAR 7:30 P.M.
Paying out over $2,000 each Baseball Bingo Night. 5 extra games paying between $100-$200 each.

BINGO
LANGFORD LEGION STATION RD.
Every Thursday OVER $800 PAID OUT EVERY WEEK IN PRIZES. Early bird games, 7 p.m. Regular games at 7:30 p.m. Admission $1.00, extra cards 25c each or 5 for $1.00.

VACATION BIBLE SCHOOL: August 9-20; 9-12 noon; Christian Reformed Church; 661 Agnes Street, 479-4124, ages 4 to 14.

MYSTERY TOURS
Leaves V.I. Coach Lines depot every Sunday at 1:30 p.m. Return 5 p.m., $4.50 includes tea. 385-4411.

20 LOST and FOUND

PLEASE HELP ME, I'VE LOST my best buddy and am offering a reward for his return. He is a 2 year old white Samoyed Lab Cross with brown collar and dog tag. Lost downtown on Saturday. Phone Lorraine at work at 385-4461.

WHIPPETS (LIKE SMALL GREYhound), female carrying. Ash Lake near Port Alberni, July 31. Male and female, white beige and white brown. Children's pets since 8 years. Reward. 642-3522.

DESPERATE, PLEASE RETURN! I Son's entire pay and papers in green wallet. Third pay after being unemployed for over a year. Lost July 30th. 479-4447. Reward.

LOST: MALE BLACK AND white border collie, answers to Snoopy, needs medication. 385-8487 or 598-1477.

LOST: GOLD WITTNAUER GENeve watch, Central School Field, Fernwood. 388-5311, 383-3980, or 382-3097.

LOST: FAIRFIELD MOSS AREA around July 22, 11-year-old Siamese Seal Point. Reward. 658-5653 or 658-8714.

LOST: WHITE SIAMESE CAT. East Mt. Doug, Winchester Rd. Reward. 477-8177.

LOST: YOUNG NEUTER SLIM grey tabby with fluffy tail. 386-0865.

FOUND: YOUNG BLACK, PART Siamese unneutered cat, Harriot-Sims. 384-0936.

FOUND: ALL BLACK MALE KITten, Doncaster-Cedar Hill area. Phone 595-7219.

LOST: BLACK CAT, NO MARKings, Millstream and Goldstream Road. 478-1084 or 592-2150.

$30 REWARD FOR SEIKO watch, lost from 3181 Admirals Road. No questions asked. 383-0339.

LOST—BLUE POINT FEMALE siamese cat. Mount Newton area. 652-1237.

LOST SET OF KEYS DOWNtown area. Whites dive shop key chain. 383-7261.

LOST: BLACK AND WHITE KITten, Dunsmuir and Lampson area. 385-9654.

LOST: JULY 31, LADY ELGIN gold watch, black strap. Vicinity Finlayson-Douglas. 383-0649.

FOUND AT LAMBRICK PARK, man's 10-speed bike. Owner can claim, identifying. 477-1407.

FOUND: CAT, FAIRFIELD area, Tortoise shell. 386-9588.

21 HELP WANTED GENERAL

ADVERTISEMENTS IN THIS CLASIFICATION MUST COMPLY WITH THE BRITISH COLUMBIA HUMAN RIGHTS ACT

THE CORPORATION OF THE DISTRICT OF OAK BAY PARKS AND RECREATION COMMISSION

TEAMWORK IS THE GOAL BEHIND THE DELIVERY OF LEISURE SERVICES IN THIS ATTRACTIVE COMMUNITY OF OAK BAY AND TO THIS END WE INVITE OUTSTANDING PEOPLE TO APPLY FOR THE FOLLOWING POSITION:

TENNIS PROGRAMS COORDINATOR

A challenging and rewarding position to assume responsibility for the administration, programming, and instruction at the new Oak Bay Tennis Centre. The successful applicant will be responsible for the coordination of the total Municipal indoor and outdoor tennis program, the selection, training and supervision of a part-time staff, and will provide in-service training sessions for continuous upgrading. In addition, the applicant must be able to relate to the overall philosophy of Leisure Services in the community and become a part of the Leisure Services Team.

QUALIFICATIONS INCLUDE: University Graduation in Recreation, Physical Education or a related discipline, with a recognized instructor's certificate and managerial and instructional experience relating to year round tennis programming.

SALARY to be commensurate with education and experience.

Requests for additional information and/or complete resumes detailing qualifications, references and experience should be submitted to:

Mr. Dunc Russell,
Superintendent,
Oak Bay Parks
and Recreation,
1975 Bee Street,
Victoria, B.C.

CLOSING DATE OF THIS COMPETITION: FRIDAY, AUGUST 13, 1976.

AVON
"I'M DREAMING OF A GREEN CHRISTMAS!"
Be an Avon Representative. Earn money in your spare time. Start now — buy lots of presents this December. Territory open Vic. West-Esquimalt. Call Miss Binder 384-7345

PAY PROGRESS PERMANENCE PRESTIGE
Three openings now for smart young-minded persons in the local branch of a large international firm. This is an impressive opportunity for an ambitious person who wants to get ahead. To qualify, you need a positive mental attitude, Grade XII or better, self-confidence and pleasant personality. You must be free to begin work immediately. This position has all Company benefits, and very complete training, previous experience is unnecessary. Only those who sincerely wish to get ahead need apply. Car essential. Must be 19 or over.
Phone now to arrange appointment for personal interview:
Phyllis Shea
758-2756, 753-3211
10 a.m. to 7 p.m.
Thursday and Friday

EATONS
COSMETICIAN
Applications are now being considered for a full-time cosmetician. This position offers salary plus commission and a wide range of Company benefits. Applicant must be fully experienced in all phases of cosmetic sales, ordering, sales reporting, etc. Interview by appointment only. Phone:
MRS. M. ROBINSON,
EMPLOYMENT OFFICE
382-7141.

EATONS
REGISTER NOW
To train for positions which will be available during our busy Fall season. Hours will vary up to 24 hours maximum. Preference will be given to applicants with sales or food handling experience.
Apply to:
EMPLOYMENT OFFICE
Fifth Floor
Monday, Tuesday, Wed.
10 a.m. - 4 p.m.

AIR FORESTRY PRODUCTS LTD.
Now Hiring
Cedar shake block cutters for our helicopter logging operation on Vancouver Island.
$60 a cord
MUST FURNISH OWN SAW AND TOOLS
Call (604) 383-0312
Operations currently being conducted in Jordan River area.

Join the Exciting World of Fashion This Fall
You can double your family income, mix business with pleasure and at the same time enhance your wardrobe by being a LeVoy's Fashion Consultant. No investment. Phone for interview, 479-2194.

EXPERIENCED CHEESE PERson wanted for expanding store. Salary negotiable. Reply Victoria Press Box 896.

STEADY, PART-TIME 4 HOURS a day Friday and Saturday morning to deliver for a bakery. 1867 Oak Bay Ave.

WANTED — MATURE COMpanion for elderly lady, live-in, large seaview home in Oak Bay, room and board. 598-3929.

EXPERIENCED CARETAKER for 83 unit townhouse development. Only hardworking couples need apply. 477-3481 between 12-5.

STYLIST INTERESTED IN CURrent fashion cuts and needs of people. Apply Mr. B'Z, 385-6621. Top paying and progressive conditions.

EXPERIENCED HAIRDRESSER wanted to do men's and ladies' hair styles in a busy shop. Phone 477-0209 or 477-8912.

MEN'S HAIRSTYLIST REquired for young progressive shop, excellent working conditions. For appointment call Judy, 385-0832.

ACCOUNTANT, EXPERIENCED to financial statement level. Credit experience a definite asset. Reply to Victoria Press, Box 877.

WORKING PARENTS, BE SURE of good care for your pre-schooler. Cridge Daycare, 384-8058, Cook-Hillside area.

MATURE PERSON COOK FOR small guest home, live-in. 652-3497.

21 HELP WANTED GENERAL

JOHN HOWARD SOCIETY, NANaimo, expanding staff to a co-ordinator of programs, will be receiving applications to August 15, 1976. Individual will be required to work with overall co-ordinator of community services, also taking direction from Nanaimo area counsel as to growth and expansion of program, requirements; University degree preferable, social worker, correction background, related experience in case work. Contact the John Howard Society of Vancouver Island, Nanaimo area Counsel, 471 Wallace St., Nanaimo. Attention: Personnel Committee Chairman. Salary to $12,000.

RETIRED OR WIDOWED RN wanted September 1st for Matron's position in retirement home with 45 mobile guests. This is a challenging and interesting position catering to elderly men and women. The duties are light and varied, mainly in the administrative field. When the owner is out of town the Matron has complete charge of staffing and ordering supplies. Interested applicants without family ties may phone for an interview, evenings or weekends, 598-2465.

WADDLING DOG INN
Requires an experienced waitress-waiter for our dining room. This is a full-time position. If you are looking for permanent employment, please Apply Pat Bay Hwy. at Mt. Newton Cross Roads.

CAREER OPPORTUNITIES available for, service representatives. Position requires cash plus general office experience. Must have Grade 12 with ability to work and meet people. Previous bank or related experience desireable. Mail resume to Barbara West, West Coast Savings, 239 Menzies St., Victoria, B.C.

CAREER OPPORTUNITY
Learn to service and sell pest control accounts with P.C.O. Pied Piper. Become the government certified pest control operator. Experience not necessary. Basic salary plus commission and bonus. Vehicle supplied. Please write to Mr. B. McCarthy, P.C.O. Pied Piper, 2005 Cook Street, Victoria.

CARPET CLEANER. CONSCIENtious, alert, experienced carpet and upholstery cleaner who takes pride in his work. Must be a self starter and responsible for his area. Will be working with minimal supervision. Good money for the right person. Call 386-6703 from 9-10 a.m., Mr. Leonard.

CP HOTEL
Chateau Lake Louise, Lake Louise, Alberta requires Chef de Parties, stillroom people, chambermaids, houseman. Salaries negotiable. Room and board supplied. Apply in writing to Personnel Manager, Chateau Lake Louise, Lake Louise, Alberta.

WANTED FOR CLIENT IN GENeral insurance business a person experienced in issuing and servicing insurance policies. Pay commensurates with experience. All replies confidential. Write to Green, Horwood, Monro and Co. P.O. Box 1083, Victoria, B.C.

COOK. FULLY EXPERIENCED dinner cook, urgently required, guaranteed 40 hours per week. Union wages plus bonuses. Flexible shifts. Only fully experienced need apply, to Mr. Dutton, Hospitality Inn, Port Alberni, B.C. 723-8111.

EXPERIENCED DAYCARE SUpervisor is required for mid-September 1976. Interested applicants are asked to submit a resume of their qualifications to the director of Student and Ancillary Services, University of Victoria, Box 1700 by August 12.

REQUIRED IMMEDIATELY, MAture couple for highrise apartment in Victoria. Maintenance and repair work, general cleaning, experience an asset. References required. Please phone 382-9331 between 5 and 7 p.m.

SIDNEY AREA, SHIFT WORK. Ambitious person wanted for training as extruder operator. Steady employment. Apply in person between 3 and 5 p.m. only. Ellehammer Industry, 2130 Malaview, Sidney.

QUALIFIED HAIRDRESSER wanted by August 20th. Top commissions and wages, please apply in person. Golden Comb Coiffures, Town and Country Shopping Centre, 382-6611.

URGENTLY NEEDED FOR VERY busy shop, Unisex Modern Hairstyling, Hillside Mall, experienced hairstylist for men and women. Apply personally or by phoning 595-0633.

NEEDED FOR THE BEGINNING of Sept. babysitter in my home, Esquimalt area, mature and reliable person, 19 or older, early afternoons, and evening shifts. 385-3141.

SERVICE STATION ATTENdant, 4 to 8 p.m. Duties to include cleaning up repair shop and used cars. Apply in person, B. Madsen Motors Ltd., 2691 Sooke Rd., Glen Lake.

EXPERIENCED PRODUCE clerk wanted for expanding store. Must be qualified in all phases of fruit and vegetables. Salary negotiable. Reply Victoria Press Box 896.

LOCAL MEAT MARKET REquires part time bookkeeper to handle accounts payable and cash. Reply to P.O. Box 5196, Station B, Victoria.

MATURE RESPONSIBLE ADULT with small car for early morning paper delivery route — Duncan. No collections. 5 days week. 746-6181.

POSITION AVAILABLE FOR man or woman as short order cook and to run small cafe. Live in accommodation if necessary. 478-7686 after 5 p.m.

LIKE-IN HOUSEKEEPER FOR elderly couple, light cleaning, cooking, and intermediate care. Remuneration to be agreed upon. 479-3117.

REQUIRE EXPERIENCED maintenance man for motor inn, wage depending on experience, apply in person only to the Canterbury Inn, afternoons only.

PAUL'S RESTAURANTS LTD. want full-time experienced waiter or waitress. Shift work involved. Apply 1900 Douglas, between 2:00-3:00 p.m. only.

RELIABLE AND COMPETENT semi-retired couple for caretaking of two apartment blocks. References required. Phone for appointment. 592-9516.

BABYSITTER WANTED FOR one child. Full-time evenings 8 p.m. to 11:30 p.m. Must be loving and responsible. James bay. $1 per hr. 385-1893.

IS NIGHT LIFE YOUR BAG? WE need attractive young people to sell flowers in cabarets. Car is essential. Lori's Flowers, and Photos, 388-6275, pager 712.

DENTAL ASSISTANT REQUIRED for preventative oriented practice in Brentwood Bay area. Experience preferred. Write or call 309 Brentwood Bay or 652-3723.

COCKTAIL WAITER, WAITRESS, 3 days a week, only experienced apply. 385-1031.

BABYSITTER NEEDED URgently, mature. Weekdays 7-4:30. Esquimalt. 385-1247.

WANTED SALES PERSON FOR retail plumbing and electric store. 386-2921, ask for Mr. Bayne.

BABYSITTER, SIDNEY, MIDAugust not summer job. Own transportation. 656-2853.

AFTER SCHOOL CARE NEEDED in September near View Royal Elementary. 386-9312 or 479-8737.

FULLY EXPERIENCED BARtender, apply in person 310 Gorge Rd. East.

BABYSITTER NEEDED 5 HRS A day, afternoons. Esquimalt. 385-0663.

RESTHOME REQUIRES MAture aides, holiday relief and on call 384-8631.

LIVE-IN HOUSEKEEPER WANTed. Older woman preferably. Phone 595-0920.

HEAD COACH REQUIRED BY Victoria Amateur Swimming Club. Telephone 479-7823 or 385-4286.

21 HELP WANTED GENERAL

EXTRA CASH FOR STUDENTS
Are you in need of EXTRA CASH going back to school for books, clothes, etc.? A few top profit Colonist routes are coming available soon in the Cadboro Bay, Uplands, Fort St. areas. Monthly profits can range between $60 to $150 depending on number of subscribers. For a little spare time in the morning, you can put yourself in business and make your expenses. For immediate consideration call Mr. Lovestone or Mr. Carlson at the Colonist Circulation Department at 383-4111.

WANTED HARD WORKING CONscientious couple to live-in and assist the managers of a large condominium. Adult oriented, with pool and lawns. Combine Wage $812 monthly to start. Liberal time off, 5 day week, in exchange for a fair days work. Husband must be a handyman, and experienced as to pool care and light repairs. Victoria Press Box 899.

WANTED: ENERGETIC, MAture person suitable for kitchen and front help in modern restaurant. Must be neat, clean and honest. Apply: The Red Swing, 1011 Broad Street from 8-11 a.m. only.

LIVE-IN HOMEMAKERS
Opportunities for semi-retired ladies to help their local communities. Your experience needed by HEALTH CARE SERVICES UPJOHN LIMITED. Call us at 388-6639 Monday - Friday, 9-4:30.

COUPLE FOR COOK-HANDyman, Victoria area estate. References and experience required. Salary plus suite, board and utilities. Apply 205-3400 Douglas Street. 382-4274.

WANTED FOR AN ELDERLY couple: a live-in housekeeper. Light housekeeping and intermediate care only. Must have reference. Phone 383-4460 for interview.

HAIR STYLIST REQUIRED. EXperience and clientele preferred, but not essential. Must be fully qualified. Apply Victoria Press Box 824.

WANTED TRUCK DRIVER. Must be able to do lifting, pickups and deliveries. Apply Paul's Restaurant. 1900 Douglas between 2 and 3 p.m. only.

PART TIME HELP
General office and counter sales. Some typing. Minimum to start. Reply to Victoria Press Box 894.

EXPERIENCED CASHIER hostess-host required for 10 p.m. to 6 a.m. shift. Please apply in person at Coffee Mac's, 617 Gorge Rd.

FULLY QUALIFIED AUTO MEchanic, must have experience for all kinds of cars to operate a garage. 479-2343.

LIVE-IN BABYSITTER FOR 2 young boys, Victoria Press Box 1.

GIRL COMPANION, LIGHT help, good home, Lakehill district, sleep in. 384-0865.

OAK BAY LADY REQUIRES mature experienced live-in housekeeper. References. 592-3580.

EXPERIENCED CERTIFIED Dental Assistant for Nanaimo office, Victoria Press, Box 842.

DAY CARE MOTHER NEEDED in Passmore Place or near McKenzie school. 479-5212.

DRIVER WANTED WITH CAR, full or part-time, city delivery, phone Dial-A-Bottle, 386-8797.

22 OFFICE HELP

ADVERTISEMENTS IN THIS CLASIFICATION MUST COMPLY WITH THE BRITISH COLUMBIA HUMAN RIGHTS ACT

CHALLENGE
Variety offered in this interesting position with international company. Must be fast accurate typist —60 word per minute, enjoy dealing with the public, good office background essential, personnel experiences an asset, administrative qualities, able to work with own initiative. Drake Personnel, 1175 Douglas St. 385-3425.

WANTED: STATISTICAL CLERK for transportation system. Other duties include: payroll, assisting with routes schedules, and back-up driving. Qualifications: grade 12 — bookkeeping experience. Send resume to 3937 Quadra Street, Attention: Statistical clerk.

CASHIER RECEPTIONIST
Permanent position with good salary. Must have typing skills, good with figures, and all round clerical ability. Credit experience helpful. Contact Mr. Knowle, at 388-6246, between 10 and 12 a.m.

MANAGER TRAINEE REqhired. Must have Grade 12 and one to two years previous office background. This is a career opportunity and applicants should be willing to transfer. $650-$1000 dependent on experience. 386-6754.

DOWNTOWN BRANCH OF THE Toronto-Dominion Bank requires an experienced teller for work immediately. Only experienced need apply. Please apply in person be 1080 Douglas or phone Garry, 382-5108.

LEGAL BEGAL
Join this new and progressive legal firm, previous general legal experience essential, salary $800-$900. Drake Personnel, 1175 Douglas St. 385-3425.

EXPERIENCED LITIGATION Secretary required for pleasant downtown office. Good typing essential and shorthand preferred, $650-$850 depending on experience. 386-9021.

REQUIRED IMMEDIATELY typist for our loans department. 55 words, and one years office experience essential. Good salary and benefits. To arrange an interview call 388-5511, Mr. Henderson.

SCOTIA BANK REQUIRES STEnographer for a senior post. Must type fast and efficiently. Shorthand preferred. Apply 702 Yates Street or 388-4441.

POSITION IMMEDIATELY available for flexible person with general office, bookkeeping and credit collection experience. Reply Victoria Press, Box 874.

FOR ACCOUNTANTS OFFICE, typist to do general office work and filing. Experience not necessary. Reply in own handwriting Victoria Press Box 898.

DENTAL RECEPTIONIST REquired for preventive dental practice in Sidney — experienced preferred. 656-5412.

EXPERIENCED OR CERTIFIED dental assistant for downtown office. Apply in own handwriting to Victoria Press, Box 9.

BOOKKEEPER REQUIRED. Must have experience to trial balance in a legal office. Some typing helpful. $750. 386-9021.

PERSON WITH 2 OR MORE years' experience in credit collection work. Apply Standard Furniture.

LEGAL SECRETARY REQUIRED from August 16 to September 10. 383-2231.

23 SKILLED TRADES

ADVERTISEMENTS IN THIS CLASIFICATION MUST COMPLY WITH THE BRITISH COLUMBIA HUMAN RIGHTS ACT

FULLY QUALIFIED AUTO MEchanic for Nanaimo dealership. All union benefits, excellent working conditions. Must be able to operate front end machine. All applications treated in confidence. Contact Service manager, P. O. Box 746, Nanaimo, B.C.

23 SKILLED TRADES

PAINTING APPRENTICE FOR SCHOOL DISTRICT 61 (GREATER VICTORIA)
Applicants should have completed a pre-apprenticeship course in painting in a vocational school or have Grade 10 eeucation and work experience in the painting trade, and be able to pass a test drafted and administered by the vocational school designed to assess the applicant's ability to fulfill the training required at the vocational school.
Applications to be made at the Personnel Office, 3128 Foul Bay Road, Victoria, up to 4:30 p.m. on Wednesday, August 11, 1976.

CARPET CLEANER. CONSCIENtious, alert, experienced carpet and upholstery cleaner who takes pride in his work. Must be a self starter and responsible for his area. Will be working with minimal supervision. Good money for the right person. Call 386-6703 from 9-10 a.m., Mr. Leonard.

FULLY EXPERIENCED TV technician required for Admiral Mastercare Centre. Must be capable of repairing all makes of TVs. One full-time and one part-time position offered. Send particulars to Victoria Press, Box 862.

FINISH CARPENTERS
Apartment finishing experience essential. Permanent full time employment. Please submit resume to Delwood Builders, 1720 Cook St., Victoria.

GRADE CAT OPERATOR
Required to build logging road for V.I. contractor must have West Coast experience, please call 386-7631.

WANTED QUALIFIED MECHANic for general repair shop. Apply in person to Garden City Auto Service department, 2978 Douglas St.

LICENSED ELECTRICIAN wanted to wire a house, possibly two. Must be willing to leave town. Call after 5, 383-0357.

AUTO BODY REPAIR EXPERT. Suitable semi-retired to restore old car. Must weld and replace panels. References. 652-1449.

FINISH CARPENTER, YEARround employment. Top pay. Experienced only need apply. 388-9181.

24 SALES PERSONS and AGENTS

ADVERTISEMENTS IN THIS CLASIFICATION MUST COMPLY WITH THE BRITISH COLUMBIA HUMAN RIGHTS ACT

the Permanent
1125 DOUGLAS ST. and 3647 SHELBOURNE ST.
Opportunity of A Lifetime For Licensed Sales People
Business slow?
Sales and Listings down?
Are you working effectively?
Come in and talk about your new TRAINING PROGRAM for licensed sales people and let us show you how YOU could possibly double your income! Call LARRY BROOKS 3647 Shelbourne 477-0141 or WALT SLOCOMB 1125 Douglas 382-9191.

Canada Permanent Trust Company
REAL ESTATE
We urgently require 2 more licensed real estate salespeople to sell better homes (over $100,000 price range) under our guaranteed sale program. For a confidential interview, call Tom Slemko at 382-2134 or 477-1277 to learn more about the income leveling sales program offered by our progressive firm.

FARMER
Investments & Realty Ltd.
825 Bay Street 382-3124
Boorman's Now Have Openings For Licensed Realtors
TAKE ADVANTAGE OF BEING ASSOCIATED WITH A FULL SERVICE COMPANY, LOCATED WHERE THE ACTION IS.
CONTACT RICHARD McKENZIE, SALESMANAGER — 336-7521 ANYTIME
BOORMAN INVESTMENT CO. LTD.
1111 Government St.

AUTO SALES
Increased volume has made room for 2 additional qualified sales persons. With new model announcement around the corner, now is the time to make the right move. Contact Mr. Doug White, Victoria Dodge Chrysler Ltd. 384-8174 for interview.

SALESPERSON
This ad may be the most important you have ever responded to, since we offer the right person the highest commissions and bonuses in the industry. Up to 20% renewals and qualified contracts daily. We want you to spend most of your time doing what you do best, selling, and be well paid for it. We have the people to see and the places to go. For confidential interview, call Neil Clark, Mutual of Omaha Insurance, 104-826 North Park, 386-3578.

CASTLE PROPERTIES LTD.
Requires two more realtors, excellent office facilities, central location, commission split up to 90-10, full fringe benefits. Drop on in at 2541 Empire Street or for confidential interview call Freddy Starke, 386-6164 or 479-3866.

MAJOR TIRE & RUBBER CO.
has immediate opening for sales and credit person. Excellent salary, plus bonus, complete company benefits. Apply to Victoria Press Box 888.

LIFE INSURANCE SALES PERson required immediately. No previous experience necessary. Must be bondable. Excellent salary plus commission and fringe benefits. For appointment, please call 386-6681.

SALESPERSONS WANTED, WILL train in the floor covering industry, car is essential. Some sales experience necessary. 479-8821.

VANCOUVER ISLAND DISTRIBUtor National Company requires distributor for calling on retail grocery outlets. Well known products. Write Victoria Press Box 2.

PERSON REQUIRED TO DEMonstrate product. Part time or full time. $3.00 per house. For personal interview call 385-4015.

EXPERIENCED AUDIO SALESperson wanted for full time employment. Apply in person at 726 Yates Street.

WANTED: EXPERIENCED MObile home salesperson. 478-9912, for an appointment.

24 SALES PERSONS and AGENTS

SO...
You Are A LICENSED Real Estate SALESPERSON
DO YOU WANT TO GROW WITH A
Professional ATTITUDE?
What Does it Take?
- Training
Not only to begin but to continuously upgrade
- Management
Not managers who compete for sales, BUT ASSIST
- Experience
The opportunity to work with the leading salespersons in the industry.
- Marketing Techniques
All of the best resources to give maximum exposure of your clients home in the market place.
We Would Like TO HAVE THE OPPORTUNITY TO TELL YOU THE WHOLE STORY
CALL now by appointment only
BLOCK BROS. REALTY LTD.
386-3231
477-1841
478-5561

25 TEACHERS

ADVERTISEMENTS IN THIS CLASIFICATION MUST COMPLY WITH THE BRITISH COLUMBIA HUMAN RIGHTS ACT

EXPERIENCED PRESCHOOL SUpervisor for mid September. Please apply in writing to the co-ordinator, Day Care Centre, 2250 McCoy Rd.

26 PART TIME or TEMPORARY HELP

ADVERTISEMENTS IN THIS CLASIFICATION MUST COMPLY WITH THE BRITISH COLUMBIA HUMAN RIGHTS ACT

HI, MY NAME IS MELYNDA. I'M five years old and a real sweetheart. I need some nice lady to take care of me when I'm not going to James Bay Community School. If you live in James Bay and like little girls Ph. 383-0174. My mommy will pay you $100 monthly.

PART-TIME ACCOUNTING clerk, duties to include invoicing on an accounting machine, filing, and other general clerical duties. Hours flexible. Experienced persons preferred. Apply Victoria Press, Box 879.

SALES CLERK WITH EXPERIence in hardware and lumber required approximately 16 hours per week including Saturdays. $4.35 per hour. 386-6754.

CASHIER REQUIRED FOR APproximately

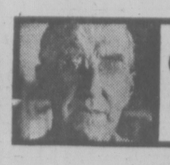

GARDENING
jack beastall

Coldframes Have a Dozen Uses

A coldframe is a most useful structure to add to the home garden. It can be used for plant storage, for early and late sowings of food crops, for the protection of hardy vegetables over winter, and for plant roots which cannot stand wet conditions while dormant. Construction can be as simple or elaborate as the gardener cares to make it.

Such a structure is essential to the successful operation of an amateur's greenhouse, providing the extra space and ideal conditions for hardening small plants before transplanting to the open garden, for rooting cuttings, for germinating seeds in summer and protecting small plants over winter. And every gardener finds a dozen other uses particularly suited to his type of gardening.

Yet few gardens contain a coldframe, and the excuses given are usually quite unreasonble. No one-lot garden lacks a suitable spot, nor is it too small to accommodate a simple frame 3 feet wide and 6 feet long.

Concrete or brick is not necessary, but can be used if you wish. Cedar planks 2 ins. thick are ideal, but a structure made from discarded shiplap and old window sash can be used with good results. Warmth within the frame over winter can be increased when the shiplap is nailed each side of 2 by 4 spacers and the space between filled with sawdust.

Don't be deluded by stories that plastic film is as good as glass and easier to use. The two have entirely different qualities.

Glass permits short waves of light to enter and prevents long waves of radiated heat from escaping, therefore the plants do not suffer rapid changes of temperature.

Plastic allows short waves to enter and long waves to escape, so that the temperature inside the frame drops to the level of outside temperature within one-half hour after the sun is off the frame. On a cold night, the inside temperature can be lower than outside due to the lack of turbulence within the frame.

The best time to construct a coldframe is now while conditions are conducive to working outdoors; it will never be started in rain or cool temperatures.

First obtain the discarded window sash to use as covers, then build the frame to suit the size of the sash. The depth will depend on the purpose for which the frame will be used.

If the front is to be 6 ins. high, the back should be 12 ins. so as to let as much low-angle winter sun as possible reach the plants.

Construction can be solid and permanent, or the back, front, and end pieces can be made as separate units to be assembled and dismantled as needed. The latter construction gives you a portable frame to put over rows of late sown vegetables in the open garden, over early sowings in spring, in shade for summer, and in sun for winter, thus greatly increasing its value.

Whether portable or fixed, make the end pieces the same height as the back and nail a sloping piece of 2-by-2 on the inside to support the covers. These "wings" give protection from cold winds and help conserve warmth.

A frame for winter use is backed against a south facing wall or fence. The base can be 2 ins. of sand over rocks for pots, plant boxes, and stored roots, or 6 ins. of screened compost over rocks for direct sowing of seeds.

A "Blanket" made from an old crib mattress, or a 2-in. sponge plastic camping mattress, goes over the glass in extremely cold weather. Old rugs, or a wooden cover of shiplap are alternatives.

The convenience and usefulness of a coldframe cannot be fully realized until you have built one and used it for a year, and August is the best time to get started.

36 BUSINESS SERVICES and DIRECTORY

Cleanup Services

CLEANUPS. SMALL HAULING jobs, gutters, basements, yards, etc. 385-7965, anytime.

CLEAN-UP Basements, yards, compost boxes. Large and small hauling. 658-5406.

PAINT YOUR HOUSE INSIDE OR out, general repairs, reasonable. 479-4446.

MAN WITH PICKUP — SMALL cleanups. Anytime. 388-6049.

WILL PICK-UP ANYTHING BIG or small. Call Paul. 478-6832.

Contractors

WHEATON CONSTRUCTION LTD. General Contractors Building Consultants 385-5702

GARAGES, CARPORTS, SUNdecks, renovations, fences, etc. Fast and efficient. Experienced workmen. Reasonable rates. Free Estimates. For no muss, no fuss, call us. Cramer Construction. 477-7511.

VICTORIA CEDAR CRAFT. Framing and General Contractor. Custom designs our specialty. We also have a design service available. All work guaranteed. 383-0401.

QUALITY FRAMING by Tom 477-8673 Ian 596-1883

AMORA-GONCALVES CONSTRUCtion. Residential, additions, alterations, basements finished, 25 years' experience. References. Work guaranteed, estimates. Day 385-2265, evenings 385-1214.

EXPERIENCED EFFICIENT framing crews available now for residential and commercial. Call Island Framing at 652-3572.

MOLLOY-JONES (Dependable Quality Framing) 595-0156 656-1897

FRAMING CREWS AVAILABLE immediately. A. T. Framing Contractors, 386-9355 or 658-5445.

FARMER CONSTRUCTION Design — Renovations 388-3121

WILLIES RENOVATIONS, FRAMing, building, cabinets, drywall and backhoe, drain fields. 479-3511.

FIRESIDE HOLDINGS LTD. Custom Building and Design 478-9475

HIGH QUALITY, LOW COST, guaranteed framing and general carpentry. 383-8115.

McFARLANE CONTRACTING Renovations and alterations 386-3076

D. V. EMPIRE CONSTRUCTION, quality framing. 479-8332.

Drafting

COMPLETE DRAFTING SERvices. Commercial, residential. Custom designs, 656-4712 or 479-6689.

ARCHITECTURALLY DESIGNED plans for your alterations or new building. Free plans if we build. 477-5439.

Draperies

Sears

Custom-Made DRAPERIES

Choose from our great fabric selection. Drapes PROFESSIONALLY MADE and INSTALLED IN YOUR HOME. CHARGE IT Phone 595-9111 NO OBLIGATION Simpsons-Sears Ltd.

the Bay

DRAPES and SLIPCOVERS CUSTOM-MADE

Made by our own expert seamstresses. Large selection of fabrics to choose from. Use your Bay Account. For a FREE estimate phone 385-1311, local 244 or 246. HUDSON'S BAY COMPANY

HOURIGAN'S Floor Covering Specialists NOW SHOWING DRAPERIES PROMPT IN-HOME SERVICE 715 PANDORA AVE. 386-2461

Rye's Quilting & Draperies Mfg. HIGHLY QUALIFIED SEAMSTRESSES, BEDSPREAD, UPHOLSTERY MATERIAL, DRAPES AND ALTERATIONS. 1405 McKenzie, 477-2781

Dressmaking

ALTERATIONS OF ANY KIND. My home, reasonable price. 478-3380.

Drywall

HOLLANDIA DRYWALL High quality drywall service. Application, taping, finishing, textured walls and ceilings. Please phone 479-7641.

QUALITY DRYWALLING AT reasonable prices. 652-2027.

Electrical Contractors

OLDER HOMES REWIRED — NO down payment. We finance through B.C. Hydro Plan. EEDY'S ELECTRIC—385-7666

ELECTRICAL REPAIRS AND INstallations. Reasonable rates. Licensed electrician. Sirwel Electric, 595-3876.

ELECTRICAL WIRING AND REpairs. Reasonable and licensed. 478-3806.

Excavating

EXCAVATING, LAND CLEARing, road building, demolition, sand and gravel, equipment rentals. 24-hour service. Radio controlled. O.K. Trucking Co. Ltd. Bus. Office, 2840 Nanaimo, 386-3414 Dispatcher, 2720 Turner, 382-6136

WELCH'S BOBCAT (825 DIESEL) and trucking service, excavating, backhoe, rotovating, terracing, septic and drains, clean-up, hauling. Reasonable. I care. 658-5501.

L. AND B. BACKHOE SERVICES. Backhoe, Cat and dump truck available for excavation work. Please phone Larry Davidson 386-1291.

BOBCAT Available to move dirt, gravel, etc. Reasonable rates. 384-8075, pager 243.

VICTORIA BOBCAT SERVICE, 3-ton dump truck, Landscaping-excavating, 10' backhoe, reasonable. 383-8101.

SAVE $$$ 6-yard dump truck and driver, sand, gravel, fill, etc. Phone anytime, 384-4014.

PEDERSEN EXCAVATING. Back-hoe work. Sewer installation. Free estimates. By hour or contract, 479-5963.

ROBERTSON'S EXCAVATING, 450 Case, land clearing, bulldozing and backhoe. 595-8530.

RUBBER TIRED BACKHOE. sewer, excavating. 388-6275 pager 2478 or 652-2331

Fencing

ANY STYLE FENCES BUILT OR repaired, reasonable rates. Franklin Construction 382-2732, 478-1050.

VAN-ISLE CHAIN LINK FENCing. Good fences make good neighbors. 386-1841 anytime.

CUSTOM FENCES TO YOUR ideas and needs, free estimates. 479-8796.

36 BUSINESS SERVICES and DIRECTORY

Flooring and Sanding

M&M FLOOR COMPLETE FLOORING CENTRE Hardwood, Carpets and Linos 532 William St., 384-0343 Nights: Al 386-3078—Mike 382-4818

Gardening

HARVEY'S LANDSCAPING AND Gardening Service. New lawn designing, lawncare maintaining by contract. Commercial, residential, Fong, 479-7078, 384-8621.

LICENSED GARDENER Cleanup, pruning, etc. Gardening year-round by contract. G. Barta, 479-9278.

E. JACOBSEN'S GARDEN MAINtenance. Scandinavian workmanship, all requirements done, please phone 479-6955 after 5 p.m.

VANHUET GARDEN MAINTEnance, clean-up, pruning, hedge trimming, lawn care, etc. Commercial and Residential. 595-4766.

LARRY BEATTIE Lawn and Garden Care. 385-8014

EXPERIENCED GARDENERS, at inexpensive rates. Phone George between 6 and 8. 383-3706.

KEN'S LAWN AND GARDEN CARE Contract Maintenance. 479-3773.

FRANK'S GENERAL GARDENing and pruning. 477-6661.

LANDSCAPER GARDENER, 9 yrs. experience. Contact 592-6463.

Gutter Cleaning and Repair

Aluminum Gutters 5" CONTINUOUS in baked enamel B.C. ALUMINUM 479-7121 "THE NAME YOU KNOW"

Handymen

RESPONSIBLE CARETAKER. Experienced gardener and handyman available to house sit. References available on request. 383-1578.

Home Improvements

ALCAN BUILDING PRODUCTS Almetco Div. SAVE HEATING DOLLARS Storm Windows — Thermal Glass Alcan Siding Days 652-3901 Eves. 652-2761

CHARY CONSTRUCTION SERVICES LTD. 384-2429 Renovations — Repairs

FEATURE KITCHEN CENTRE 2610 Douglas 385-4921 QUALITY WITH ECONOMY

WILL FINISH YOUR BASEMENT. Free estimates. Call 479-8796.

Landscaping

BARKER LANDSCAPING LTD. —since 1940— Lawn specialists, expert and considerate garden layout and shrub placement — sketches — ideas. Our expert stonemasons can build you anything in rock or slate — walls, patios, pools or pillars — etc. For a free competitive estimate, call 595 8323. Terms.

UNDER $150 AVERAGE YARD PREPARED AND DESIGNED GUARANTEED — OR NO CHARGE SUNSET LANDSCAPING 384-8075, pager 243.

SAANICH LANDSCAPING Complete landscaping, stonework, sidewalks and lawns. Lowest price. Free estimates. 479-6490.

MARLEE GARDENS LTD. Landscaping, new lawns, lawn and garden renewal. Free estimates, reasonable rates. Call 652-3705.

GARDEN CITY LANDSCAPING FREE ESTIMATES Phone 595-2622

RUBBISH REMOVAL 479-9217 384-4743

Masonry

FIREPLACES, REPAIRS, BRICK or stone work. Reasonable rates. 656-4829.

J. HANNAH MASONRY, CHIMneys and fireplace facings. 477-5822 evenings.

FIREPLACES, REPAIRS, BRICK or stone work. Reasonable rates 656-4829.

Moving

DRUM CARTAGE Moving and storage. House and apartment moving, pickup and deliveries. Professional men at competitive prices. Month-end appointments available to the last minute. 383-9861.

COMERFORD BROTHERS MOVING For careful personal service by professional movers call Bill, 386-0293, Bob, 383-1078.

MOVING? Professional moving service at $20 per hour by Comerford Brothers. 386-0293 or 383-1078.

MEL'S MOVERS Local deliveries and household moves. Reliable service at reasonable rates. 384-2523.

MOVING, HAULING, DELIveries. Reliable service at reasonable rates. References. 478-8244

ANYTHING, ANYTIME, ANYwhere. Insured delivery, low rates. 592-6273.

Painters and Decorators

ISLAND DECORATORS Painters Paperhangers Spray Painters Plaster Repairs Convenient Time Payments 383-9059 Eves. 382-1479

APEX PAINTING & DEC. (1976) LTD. Residential and commercial painting. Specialized in all types of wall coverings. All workmanship fully guaranteed. Phone 479-4648.

CLARK AND PATTISON PAINTING CONTRACTORS LTD. Brush or spray. Paperhangers Texture and vinyl work. Will do all or part of any job and anthes steel scaffolding. Rentals of all painters equipment. Terms if desired. Phone 384-0443 or 384-8831.

BROTHERS PAINTING AND DECORATING Free appraisals, cost consultant. All types of painting. All types of repairs. Commercial, farm, residential. Lowest rates. Terms. Work guaranteed. 383-8112.

DOWSON PAINTING CONTRACTORS 385-6042 Residential, commercial. Ames Topline Paint. Home answering service. Work guaranteed.

GUARANTEED TOP QUALITY interior and exterior work. No job too big, or too small. Cheapest rates in town. For free estimates, phone 502-9552.

PRO-WEST PAINTING CONTR. Prompt service. We offer quality workmanship, top quality paint, free estimates, interior or exterior. 386-7832. We put care in our work.

FOR REASONABLE RATES, guaranteed work, free estimates call Four Seasons Painting 388-4660 after 6 p.m.

FOR GUARANTEED EXTERIOR or interior painting by experienced tradesman. Free estimate and prompt attention. 477-8276, 592-7822.

PAINTING AND DECORATING, reasonable rates, satisfaction guaranteed. Terms. 595-4905, 479-2473.

STUDENT PAINTERS, EXPERIenced, reasonable rates, quality workmanship and free estimates. 595-5740.

EXP. ENGLISH PAINTER Int. and Ext., 35 yrs. ex. Paperhanging, Minor Repairs Free Estimates. After 6, 478-1810

BMB PAINTING AND ROOFING Ltd. Free estimates, reasonable rates. 479-4547.

PAINTING, INTERIOR AND EXterior, reasonable rates, free estimates anytime. Call 598-2140.

I. CRIGHTON, PAINTING AND decorating. Free estimates, 20 years experience, 383-0639.

26 PART TIME or TEMPORARY HELP

Paving

TRI-WAY PAVING DRIVEWAYS — PARKING AREAS A solid job at a sensible price. Call Barrie Cook at 478-3333 or 479-6952. FREE ESTIMATE.

Plasterers

FRED BLANCHARD AND SONS Ltd. Lathing, plastering and stucco work, repairs. Phone 386-7421 and eves. 656-4211.

STUCCO, PLASTER AND REpairs. Reasonable. A Cunningham; 477-0231.

AL'S STUCCO SERVICES Lath-stucco-repairs. 386-3654. 384-4958.

COLEMAN PLASTERING LTD. Lath, Plaster and Stucco, 598-3433.

Roofing and Siding

PARKER JOHNSTON LTD. 1855 BLANSHARD. 382-9181 "Roofing Victoria Since 1935"

TAR AND GRAVEL ROOFING, free estimates. Call 478-9858 after 5 p.m.

Tailors

OAK BAY TAILORS Tailoring, alterations ladies and men Quality leather alterations. 1826 Oak Bay Ave. 598-4131

Tree Service

TREE SERVICE Professional arborists at your service. Consultations and estimates without charge. CEDARDALE TREE SERVICE 385-9931

MOUNT VIEW TREE SERVICE Everything in trees. Big or small, we do them all. 479 3873.

TREES TOPPED, LIMBED, felled. Selective lot clearing. Insured. Free estimates. 384-8877.

TREES FELLED, PRUNED OR topped. Reasonable rates. Prompt service. Insured, 642-5045 anytime.

Window Cleaning

PROFESSIONAL WINDOW cleaning. Expert and reliable service. Call 385-1578 for free estimate.

QUALITY WINDOW CLEANING, $5.00 per hour. 383-4938.

38 TRAVEL

RENO OR VEGAS FLIGHTS weekly from Vancouver. DIRECT FLIGHTS FROM VICTORIA Sept. 12, 19, 26; Oct. 3, 10, 17. RENO BUS July 24, Aug. 14, 18 DISNEYLAND BUS From Victoria, August 7 and 14 DISNEYFLIGHTS, CALIFORNIA MARITIME HOLIDAYS 2620 QUADRA 382-4271 ALL FUN HOLIDAYS

GOLD DIGGERS! RENO! Every Saturday until June 30 beginning again Aug. 14! $124.50 dbl. DISNEYLAND! July 10 thru Aug. 28 from $193.50. For information call 388-7111 (At the Imperial Inn) 1961 Douglas Street

RENO FUN FLIGHT FROM VICTORIA Sept. 12, 19, 26 Oct. 3, 10, 17 WHITTOME'S TRAVEL Victoria — 1111 Blanshard St. 388-4271 Duncan — 126 Station St. 748-8128 J. H. WHITTOME & CO. LTD.

FOR RENT, CONDOMINIUM IN Maui. Phone 478-7287 after 3 p.m.

39 PERSONALS

WELL ESTABLISHED BUSINESSman, 5.11, world travelled, sportsman, well built and representative would like to meet attractive, slim lady companion interested in sports. Mainly swimming, the outdoors with an exceptional educational background and understanding for classical music, has no dependents and is free to enjoy the better things of life, nature and music. Victoria Press, Box 10.

WANTED: YOUNG WOMAN TO care for furnished 3-bedroom house, and father's and daughter's needs in return for very reasonable rent. One child welcome. For further information, Duncan 748-3369.

JESUS SAID TO HIM, "I AM the way, and the truth, and the life; no one comes to the Father, but through Me. John 14, verse 6.

LONESOME PENSIONER(IN EXcellent health wishes to meet lady for companionship. Victoria Press, Box 8.

PASSIONATE WOMAN WANTED by nice tall guy, 40's, non-smoker, mellow. Victoria Press, Box 884.

JOHN H, PLEASE WRITE TO your sister. Reply to Victoria Press, Box 878.

GENTLEMAN WISHES TO EStablish rewarding relationship with lady. Reply Victoria Press Box 3.

MULTIPLE SCLEROSIS CAN BE cured if dignosed early, 652-2392.

40 BUSINESS PERSONALS

DIVORCE You may not have to be separted 3 years to get Divorced! 1. No money down — monthly payments. 2. Includes lawyer's fees. 3. Your divorde can begin immed. For further information call: 383-6724 LUXFORD DIVORCE SYSTEMS (1976) INC. 210-620 View St. Chargex, Master Charge Welcome VANCOUVER OFFICE, 687-2835

HYPNOSIS Stop smoking, lose weight, sleep soundly, master emotions, eliminate nervous tension, break negative habits. Lecture service available, Professional hypnosis by appointment only. Alpha Centre—595-4022

DURACLEAN RUG AND UPHOLstery Cleaners, 592-1323, wish to thank their many customers that enabled them to beat quotas and to be admitted to the President's circle and to get into the top 25 of over 4,000 dealers on the North American Continent in competition.

Yvonne's Escort Service Victoria's newest friendship service is pleased to interview ladies who are interested in joining Victoria's night life and being reimbursed for their time. Applicants phone YES 388-6275, pager 2594 for personal interview.

GENTLEMAN, 50, 5' 10", SLIM, dark, ambitious, easy to please. Likes music, dance and travel. Has small business, needs someone to help. Hate to be alone. Any lady between 30-40 interested. write to Victoria Press, Box 12.

BRITISH PSYCHIC MEDIUM L. G. Dukes from London, England, now taking appointments for private readings. Mr. and Mrs. Dukes also taking appointments for healing. 384-4842.

DOMES? HOW BOUT ONE BUILT on a raft for a home? To get involved, should be financially independent and free next summer. Phone "Freedome", Gary Brunt, 592-4409.

DIAL-A-BOTTLE We deliver your party needs. Monday to Saturday 10 a.m.-10:45 p.m. Phone 386-6797.

PSYCHIC COFFEE READING. State age, marital status, 10 questions. Self addressed envelope, $25. Mitsie, Lot 18, 2920 Cliff Ave., Courtenay, B.C. V9N 2L7.

SKAKLEE NOW AVAILABLE IN Canada. Non-polluting BASIC cleaners, hyperalergenic LUVUE vream and cosmetics, natural food supplement. 385-5694.

MRS. PAYNE-JONES TRANCE medium. Questions answered. 386-3603.

BEAUTIFUL INDOOR POOL with sauna, information 386-2812, Queen Victoria Inn.

T'AI CHI CLASSES. EVENINGS Monday-Friday. Victoria T'Ai Chi Association. 386-7708.

42 EDUCATION

PLAYTIME PRESCHOOL 550 OBED Openings for 3 year olds in Sept. classes Tues and Thurs. mornings. Please phone 479-3848.

TUTORING PROFESSIONAL help by experienced teacher French, math, new and old methods.—598-2331.

60 FUEL

MANDER TRUCKING 478-5332 Agricultural sawdust, hem and fir. Cedar hog fuel or riding rings. Evenings 477-5053, 479-7629.

FIR FIREPLACE WOOD, WELL cured. $45 a cord, delivered. 478-2986.

FIREWOOD, ALDER AND mixed, free delivery. 384-6339.

63 TIMBER

WANTED TIMBER FELLED, BUCKED or STANDING Fir, Cedar or Hemlock TOP PRICES PAID Ideal Sawmill Ltd. 385-0441

TIMBER PURCHASED Standing or felled, stumpage guaranteed, also contract hauling and loading. 383-3065.

CEDAR POWER POLE, WILL deliver, $2 foot. 642-5970, peeled, seasoned.

65 BUILDING SUPPLIES

SLEGG'S CASHWAY LUMBER CONTRACTORS HOME BUILDERS Check our lumber prices before you buy! Phone us and we will pick up your plans for a take off. ADMIRAL SIDNEY 388-9975 656-1125

Cubbon on Cook

12x12 ceiling tiles, 64 s.f.	$12.49
Celifibre Installed R7, 100 s.f.	7.40
4x8—¾ sanded deg fir ply	10.99
4x8— gyproc	2.59
2x4—92⅝ econo studs, 25 pcs.	11.95
18" Bi-fold slabs	1.99
30x80 Prehung mah door	18.99
Little barn pre-made 8x10	349.00
1720 Cook Chargex Ph. 384-8181	

6X6 ROUGH CEDAR, 2X6 ROUGH cedar, 20-ft. length, new lumber 652-3174.

65 BUILDING SUPPLIES

IMPERIAL BUILDING MATERIALS LTD. The Builders Supply House

"THE" CARPET SALE CONTINUES

	Reg.	Todays Price
Glen Abbey—Saxony plush	15.95	12.95
Gracious touch Sculptured shag	15.95	12.95
Manor Twist propylon	13.95	10.95
Hardtwist Bellaire nylon hardtwist	12.95	8.95
Ceramic tile 4¼"x4" White spice sq. ft.		.59
Cedar Exterior spindles 3"x24"—48"		2.49-5.19
P-F Royal grain bifold doors 2'0"		18.00
4'0"		35.00
Classic metal bifold doors 5'0"		42.00
P-F Panelling 4x8 sheets Winchester Walnut		
Monterey Oak	6.93	5.45
Aztec Oak	7.79	5.95
Buckboard	8.99	6.49
Pecantone	7.72	7.65
RoadRunner Light and Medium	5.52	4.45
Mahogany	4.99	3.99

BUY WHERE THE BUILDER BUYS FOR LESS Master Charge—Chargex 2955 DOUGLAS ST. 386-1401 STORE HOURS Mon.-Fri. 8-5, Sat. 8-12 Member of Victoria HUDAC

Home Lumber

LUMBER SPECIAL Price per 1000 FBM

2x4—6' 2 BTR. Fir	$ 80
2x4—7' 2 BTR Fir	$105
2x4—8' 2 BTR Fir	$175
2x4 Std. BRT. Hem	$169
2x4 Std+BTR Fir	$189
1x10 M-R Shiplap Hem	$149
2x4—6' BTR. Hem	$ 75
2x4?' 2 BTR. Hem Studs	$155

FIR PLYWOOD

4x8—⅜ Std. T-G	$9.95
4x8—⅜ Uns. D	$4.91
4x8—5-16 unsnd.	$4.35
4x8— ¼ sanded D	$5.50
4x8—⅜ sanded D	$6.30
4x8—¾ sanded D	$9.95

GYPROC SPECIAL Price per 1000

½" Gyproc	$ 89.00
½" Firestop	$ 99.00
⅜" Firestop	$115.00

INSULATION Price per 1000

R7x2½" Fiberglas	$ 72
R12x3½" Fiberglas	$120
R20x6" Fiberglas	$205

STUCCO WIRE 16—16" $ 23.50

NAILS 2¼ plus 3¼ CW. $ 13.95

ASHPHALT SHINGLE 210 Wt. Self Seal $19.95

SPECIAL QUANTITY DISCOUNTS ON VOLUME ORDERS

DELIVERIES Made ANYWHERE on VANCOUVER ISLAND. Before you buy COMPARE OUR PRICES. For QUALITY SERVICE and GUARANTEED SAVINGS, phone: HOME LUMBER and BUILDING SUPPLY 470 ARDERSIER RD. 386-3374 — 385-8711

MOORE WHITTINGTON LUMBER LTD. MW 3614 BRIDGE ST. 386-1388

DOORS Victoria's door headquarters. All types — entrance, pre-hung, pocket door frames. Utility Grade Door Jambs and Hemlock and Fir $4.00-$5.00-$6.00 Arborite Clean-out Prices $9.83 sheet Victoria's only complete: SASH, DOOR and MILLWORK MANUFACTURING PLANT.

SAANICH LUMBER YARDS 3401 Douglas 385-2486

Materials for 12x20 garage roofing extra	$320.00
8'x10' Greenhouse	$245.00
Work Bench materials	$ 12.00
Compost Box, 4'x6'	$ 10.00

Sabot Kit (sailing) Pram Dinghy Kit Garden Sheds 6'x7'7" Chicken Coop 6'x6'7"

65 BUILDING SUPPLIES

STEWART & HUDSON

CANADIAN GENERAL ELECTRIC APPLIANCE SPECIALS 1 only. Contessa 30" white range. Reg. $499 $399

1 only Adventurer 30" self-cleaning, white range. Reg. $549 $479

White or Harvest cook top and oven. Reg. $469 both pieces $399

All units above are subject to prior sale.

Almetco aluminum window special. 10' wide x 3' high with slider. Reg. $61.50 $44.50 Subject to Prior Sale

Approx. 200 sq. ft. frosted white 2'x4' lay-in ceiling panels complete $25 Subject to Prior Sale

Chargex—Master Charge Budget Accounts Open Mon.-Sat., 7:30-5:30 STEWART & HUDSON LTD. 400 Gorge Rd. E. 386-3211

70 MUSICAL INSTRUMENTS

WE ARE Vancouver Island's most complete music store. Come in and see us. NELSON'S Music Centre 1315 GOVT. 385-9728

CLEARANCE All used keyboards must go. No reasonable offer refused. 6' 2" Grand piano; 3 upright pianos; Wurlitzer organ; Lowrey full console; Lowrey Saturne deluxe; Yamaha; Conn Theatrette; Zachary. Priced from $595. KAWAI KEYBOARD STUDIOS 3621 Douglas 386-3912

A REAL BUY Unicord folk guitars, deluxe machine heads. Reg. $119.95. THIS WEEK ONLY $89.95. HALL-FAIRFIELD "Doorway to YOUR world of MUSIC 728 Fort St. 385-3307

CONN CAPER ORGAN Save $200 Now $1295 The easiest one finger fun. See Reg Stone at SOUND OF MUSIC PIANO and ORGAN CENTRE 1517 Quadra 383-0239

GRAND PIANO A RARE FIND — 6' 3" Blüthner. Excellent condition. Attractively priced. GLEESON MUSIC CITY 829 Broughton (near Royal Theatre) Parking at Rear — 388-9632

PAMUS MUSICAL INSTRUMENTS "Where Good Music Begins" 1108 Blanshard St 386-8473

COLLEGE STUDENT NEEDS TUition, Traynor Monobloc "B," 375 watts R.M.S. Like new, $350. Gibson Les Paul recording bass and case, asking $700. One Altec 421A and one J.B.L. D130-F in cabinets. Yamaha 12 string and case. 592-6293.

KINCAID PIANO In solid oak. Save $200 Now $1095 SOUND OF MUSIC PIANO AND ORGAN CENTRE 1517 Quadra 383-0239

Harmony mahogany folk guitars, $110; Garnet 85 watt Slave amp, $295; 2 Fender Strats at $495 each; Practise amps from $29.95. SOFT SOUNDS 2031 Oak Bay Ave. 598-1524

YAMAHA PIANOS AND ORGANS MAYFAIR 386-6339 BAY 384-9131 JAMES PIANO AND ORGAN

5-PIECE SLINGERLAND DRUM kit, including 4 Zildjen cymbals plus hard fiber cases. $750 or o.n.o. 658-5868.

ELECTRIC PIANO, MAESTRO, $400; Peavey musician amplifier, 200 watts RMS, $500. Phone after p.m. 384-0335.

HEINTZMAN UPRIGHT PIANO, refinished cabinet. Excellent playing condition. 385-4807 or 384-3935.

GARNET SESSION MAN HEAD. Sunn Speaker Box. Must Sell. 386-0865.

LOWERY DELUXE ORGAN, LESlie speaker, rhythm attachments, bench and music, $550. 477-8274.

FENDER STRATOCASTER WITH case, $450 or closest offer. Gary 595-4750.

EBONY KINCAID PIANO $950 OR nearest offer. 478-1010.

PIANO TUNER—CRAFTSMAN. Norman Duckworth, 595-5251.

70 MUSICAL INSTRUMENTS

JUST ARRIVED! BALDWIN FANTASIA $5818 With fantom fingers and real rhythm. Closed Mon., July and Aug. Open Tues. to Sat. BERNIE PORTER MUSIC 725 CALEDONIA 382-9542 Park Free

USED ORGAN SALE Hammond Cougar organ was $3395. Now $1995. Lowrey Holiday model Was $695. Now $495. Thomas Artiste Was $725. Now $449. Chord organ $39.95 and up. Conn organ model 307 Was $2195. Now $1995. Conn model 311 Was $2195. Now $1695. See Reg. Stone at SOUND OF MUSIC PIANO AND ORGAN CENTRE 1517 Quadra 383-0239

HAMMOND ORGAN STUDIO LET'S MAKE A DEAL We need room for our fall shipment. Come in today and choose from our selection of NEW, DEMONSTRATORS, or USED organs. Free Parking 3400 DOUGLAS Across from Town and Country 388-9177

EATON'S Specialist in HAMMOND ORGANS for over 20 years 4 Teachers Available Use your Eaton Account Main Floor Eaton's Home Furnishings Building

Scott PIANO & ORGAN

SUMMER SPECIALS continue at great savings to you. At both our stores DOWNTOWN 612 Fort and HILLSIDE MALL.

120-BASS CARNALEO ACCORDIon with amp hook-up. Excellent shape, 1-year-old. $900 or best offer. 388-5484, days or 384-8376 after 4 p.m. Ask for Betty.

TOP QUALITY CARVIN LEAD equipment, guitar with hardshell case. $200. 110 watt RMS amp with 2 JBL Vibranto speakers, $300, excellent condition. Phone 598-1592, 6-8 p.m.

SLINGERLAND DRUMS, offers. 384-3982.

EXCELLENT ALTO SAX FOR sale. $325. 477-5203.

FENDER DELUXE AMP. AND Raven guitar, $400. 652-3171.

71 MUSIC TEACHERS

WILL TEACH GUITAR THEORY and note reading. 385-8437. Ask for Kirk.

77 MOTORCYCLES

58 SPORTSTER. CHOPPED, LOTS of chrome, motor apart, $1,400. 382-0272.

1973 YAMAHA DT250 ENDURO. Excellent running condition. 595-0135 after 6.

1968 SUZUKI TS250 ENDURO, needs new kick start, best offer. 595-0135 after 6.

1972 NORTON INTERSTATE, disc brake, combat engine, as new. 386-1236.

ANXIOUS TO SELL 73 HONDA CB 350 with full helmet. $750. 652-1397.

'68 TRIUMPH CHOPPER, HARD tail, King Queen seat, extended front end. Asking $1500. 478-3677.

HARLEY SPORTSTER As new. Driven only 1000 miles. $3500. 652-4159.

1971 YAMAHA 200. LOW MILEage, excellent condition, helmet, $550, offers. 592-2850.

1075 125 HONDA, STREET, EXcellent condition, only 300 miles, $600. 748-8344, Duncan.

1971 YAMAHA 650, 2400 MILES, good condition, $850 or best offer. 385-5260.

72—650 YAMAHA, GOOD CONDItion, runs well, $800, view at 412—3255 Cook.

1975 SUZUKI G.T.185. EXcellent condition, low mileage. $700 or offers. 477-3559.

1973 HONDA CB 125, EXcellent condition. $450 with helmet. Call 478-0892 after 7 p.m.

350 KAWASAKI, 4,000 MILES, 2 good helmets, $850 firm. 656-6868.

SUZUKI RV 90 MINIBIKE 1973 1100 miles $450. 477-2115.

73 HONDA 50 MINI TRAIL, EXcellent condition, helmet, 656-6007.

75 CC MINI BIKE, EXCELLENT condition, $219, 658-8401.

1972 HONDA 350, GOOD CONDItion. Phone after 5, 595-8688.

1973 HONDA 450, EXCELLENT condition. 748-1235 Duncan.

1975 175 Yamaha Enduro with extras $900. 743-9858 or 386-6926.

1974 HONDA 125 CB, $450 OR best offer. 478-6695 after 6.

77 MOTORCYCLES

CLEARANCE On 1975 model Hondas and Yamahas

HONDA

2 XL 100	$ 799
1 CB 125	$ 799
1 MT 125	$ 895
1 XL 175	$ 999
2 CB 200	$1199
1 MT 250	$1199
1 XL 350	$1399
1 CB 500T	$1899
1 CB550 (Four)	$2299

YAMAHA

4 RS100B	$ 669
2 RD125	$ 799
1 DT100	$ 799
1 DT 125	$ 899
2 RD 200	$1049
1 RD 250	$1199

AND DON'T MISS OUR USED BIKE SALE

ROAD

74 YAMAHA 350	$1099
72 BMW 600	$1699
74 YAMAHA 650	$1599
73 NORTON 850	$1399
72 YAMAHA 650	$ 999
75 SUZUKI 380	$1199
75 YAMAHA 250	$ 999
73 YAMAHA 250	$ 849
73 SUZUKI 185	$ 799
73 YAMAHA 200	$ 699
73 HONDA 125	$ 549
72 HONDA 500—4	$ 999

TRAIL

74 HONDA XL 350	$ 999
75 HONDA 250	$1199
74 YAMAHA 360	$1049
74 HONDA 175	$ 799
74 HONDA 250	$ 399
74 YAMAHA 250	$ 899
74 HONDA 125	$ 699
73 HONDA 125	$ 565
73 YAMAHA 125	$ 535
72 GREEVES 175	$ 999
73 WASSEL 125	$ 549
70 YAMAHA 175	$ 549

PLUS MANY OTHERS See them all at MULLINS MARINE SALES LTD. 382-1928 382-4515 925 Yates St. DL-00365A

SUZUKI SALE ALL MODELS IN STOCK Receive from $25 to $150 of FREE MERCHANDISE with every new model AT COLWOOD HONDA Div. Mullins Marine 2781 Millstream 478-8831 Left off Hwy. at Western Speedway. D.L. 00366A

BULTACO TRIALS BIKES Now Available BROOKLANDS MOTORCYCLES 937 Fort 383-5926 DL 13721

1 Dollar Down 1 Dollar Per Day 2 WHEELED CONVERTIBLE 150 m.p.g. Automatic transmission. Beautiful styling. Test drive the MOBYLETTE. 386-3912. J. C. WRIGHT LIMITED

FREDERICK MOTORS MOTORCYCLES KAWASAKI SUZUKI—BMW Repairs—Service—To All Makes 616 Queens DL-00834A 383-0828

WANTED GOOD HOME for 1975 900 Kawasaki, Windjammer, including lowers, saddlebags, backrest, custom seat, 15,000 miles. Excellent condition, $3,100 or best offer. Frederick Motors Ltd., 383-0823 or 383-6632. DL-00834A.

BIG BORE KITS and Hi-Performance cams for Kwasakis and Hondas now in stock at POWERTOWN M.C. 384-1249 D.L.00169A 614 Grenville

MUST SELL 76 YAMAHA 500, street and trail bike. Only 900 miles. $1500. 73 Suzuki 250 GT street bike 4,900 miles, excellent condition. $850. 478-5106 after 6.

1974 HONDA CB 200. BOUGHT new March '75. Only 3800 miles. Excellent condition, $1000. Phone 478-6840.

1973 KAWASAKI 500 MK111. LESS than 5,000 miles on this super bike. Priced at $875 for a quick sale. 477

80 BOATS and MARINE

EXECUTIVE YACHTS

Now in Stock

The All new 28' Executive

—choice of power and colors
—Pressure hot water
—Shower
—Refrigeration
—Shore power
—Stove with oven
—2 cabins
—Bimini top
—Flush deck
—Stainless steel rails
—Swimgrid
—Drapes and summer screens

30' & 33' Models Also on Display

A Boat for Every Budget at

MERCURY MARINE
385-1457
800 CLOVERDALE
OPEN FRI. NITES 'til 9

Oak Bay Marine
SALES AND SERVICE

GREW Boats
CAMPION Boats
APOLLO Boats
SANGSTER Boats
FAIRLINE Boats

No Red Tape Bank Financing O.A.C.

AT THE MARINA
1327 Beach Drive
598-3393

Double Eagle
14', 16', 17', 18'6", 20', 23'

Canaventure
14', 16', 17'

CATALINA Yachts
22', 27', 30'

TANZER Yachts
14', 16', 22', 26', 28'

PACKAGE DEALS our specialty
Authorized JOHNSON. OMC dealer

Bob Whyte Marine
SALES AND SERVICE
2266 Harbour 656-6421

A COMPLETE STOCK OF FIBERGLASS MATERIALS

PELAGIC
PACIFIC INDUSTRIES (1974) LTD.
24 Huron St., Victoria, B.C.
386-1811 or 386-7814

VICTORIA LAWNMOWER & MARINE
834 Johnson 386-8338

MUST SELL TO SETTLE ESTATE 35' Cruiser with 6 cylinder diesel engine. (300 hours) and stove. New VHF radio and sounder, compass, electric anchor and winch, sink and head. Sleeps 3. Very clean and roomy. Asking $17,000 or nearest offer. 384-5451 after 6 p.m.

GREW BOATS
ON DISPLAY
OAK BAY MARINE
at the Marina
1327 Beach Dr. 598-3393

BOATERS!
See our large display of appliances, plumbing and electrical supplies.
S. J. PEDEN LTD.
2855 Quesnel St. 386-3464

SPECIAL ONE ONLY
New, 25' Marlin with command bridge, 2 position steering 233 h.p. Mercury, swim grid and trim tabs. $17,995. Open evenings till 9. Metro Marine Ltd. 230 Beacon, Sidney. 656-1105.

MV TAHSIS
34' displacement cruiser, ex-RCMP patrol vessel with GM diesel. This vessel has been completely refurbished with extras that include new auto pilot, diesel furnace, canvas and much more. 656-1138, Van Isle Marina.

FORD INDUSTRIAL MARINE engine, 225 h.p., completely rebuilt, includes 2 to 1 velvet drive, transmission, cooler and salt water pump. $1500. 112-754-2321, Thompson Automotive Machine, Nanaimo.

33 FT. CHRIS CRAFT TWIN 327 engines, fresh water cooled, marine radio, 8 ft. dinghy, sounder, sniffer, fridge, winch, propane stove, heater, hot water heater, command bridge, spare props and shaft. 746-7426.

1975 SANGSTER WEEKENDER 2000. 20' deep-V, 165 Merc, inboard-outboard. Low hours. Camper top, Cuddy with V-berth, head, sleeper seats, galley, $8500. 386-9836.

36' DISPLACEMENT DIESEL Cruiser. Fully equipped for offshore cruising or live-aboard. Asking price $44,900. May consider trade for smaller boat or real estate. Please phone 598-5812.

CAL 25. 5 SAILS, DINGHY AND mooring until April, 1977, completely equipped including sounder and knot meter, beautiful condition, asking $14,000. For inventory list and to view call 385-8423.

28' COMBINATION TROLL AND cod boat. Gray Marine engine, live well, radio phone and sounder, fishing gear, "B" license valid till 1980. $7,000 cash. 246-9177.

1967 CAL 20. 3 SAILS, GOOD CONDITION, 1971 Evinrude 6 h.p. motor recently overhauled. $4,500 or best offer. 598-7061 evenings.

50 HORSEPOWER EVINRUDE motor with controls, $550 or offers. 10 horsepower Mercury motor, $310 or offers. 595-0737.

MUST SELL 18' BALLASTED Sloop with cabin and self bailing cockpit, asking $1400. Phone 656-5069.

80 BOATS and MARINE

Horwood Marine

NOW WITH 2 Locations TO SERVE YOU BETTER!
823 Pandora
385-1451
and
COLWOOD
(ACROSS FROM FARMERS MARKET ON THE OLD ISLAND HIGHWAY)
Mon. - Fri. 9 - 9
478-8211

WE SERVICE MERCRUISER AND VOLVO I/O
(Authorized VOLVO and MerCruiser Dealers)

DRASTIC REDUCTIONS
ON GLAS PLY BOATS
COMPARE OUR PRICES

21' Express
Stock No. 98
Stock No. 109
Stock No. 146
—Suntop
—Full galley
—Camper canvas
—Marine head
—165 Merc. I.O.
WAS $13,995 Now $10,995
SAVE $3,000

21' Express
Stock No. 107
—170 Volvo I.O.
—Standard Equipment as above.
WAS $13,695 NOW $10,695
SAVE $3,000

17½' K & C
—130 Volvo
—Camper back
—2250 EZ-Loader trailer
—Walk through windshield
ONLY $6,595

Horwood Marine

19' Glas Ply HT.
Stock No. 175
—Sleeper seats
—Bulkhead
—140 MerCruiser
WAS $11,595 NOW $9895
SAVE $1,700
(Pandora)

19' GLAS-PLY
2 ONLY
—Stock, 165, 159
—140 Mer.
—Sun top
—Full camper
—Marine head
WAS $12,225 NOW $9,995
SAVE $2,230

U.S. Coast Guard USES Glas Plys
WHY DON'T YOU!!!

PRE-OWNED
18' Starcraft Cutty
—Marine head
—Bottom paint
—Full canvas top
—120 I-O (Colwood)
ONLY $5,995

Bank of B.C.
10 Year
Financing O.A.C.
We Take Campers Cars, Trucks etc. on Trade!
"We will match or Better any K & C Deal"

Horwood Marine
Horwood Marine Ltd.
Thurs. - Fri. 9 - 9
385-1451
823 Pandora

40' CRUISER PURSUIT II, RECENT meadows survey, going inland must sell! this weekend. $18,000 firm. View at Fishermn's Wharf or contact Bob Reid, 1138 Yates, No. 301.

CABIN BOAT, IDEAL FOR weekends, 18½, Johnson 75 outboard. Depth sounder, downrigger $2,900. First reasonable offer takes. 479-5643.

23' VENTURE 1975 MODEL, 3 sails, fully equipped for cruising, great family boat, urgent sale. 652-3795.

SPORTYAK
Blue and white 8' nearly new $100, 479-8584.

24-FT. BUCCANEER, TRAILERable sailboat, sleeps six, ready for cruising. Van Isle Marina.

22' K-C CRUISER, 215 H.P. 270 Volvo Leg, all accessories, ship shape, $10,500. 656-4157.

1975 25' SANGSTER MARLIN, BY owner, $15,900. 652-2394.

14' PLYWOOD BOAT, 35 H.P. motor, tandem trailer. 385-7018.

6-MAN ZODIAC WITH MOTOR, good condition. 478-4678.

23' BAYLINER — WILL CONSIDER trade. 384-9096.

3½ EVINRUDE OLDER MODEL, runs like a clock. $125. 478-8263.

80 BOATS and MARINE

DUNCAN BOATLAND

MERCURY Madness Sale

4.5 h.p.	$428.95
7.5 h.p.	$614.95
9.8 h.p.	$674.95
20 h.p.	$816.95

All include gas tank and hose

BOATLAND BARGAINS
50:1 MERCURY OUTBOARD OIL $26.95 CASE

REINELL SUMMER CLEARANCE PRICES

VANCOUVER ISLAND'S OUTSTANDING BOAT CENTRE

DUNCAN Boatland
746-4158

USED BOATS

'74 BAYLINER 2250, 165 OMC, full galley, dinette, head $9695

'74 REINELL 2270 H-T, 165 OMC, (FWC), GALLEY, S-U HEAD $8995

17½ DBL. EAGLE H-T, 2 POS. STEERING, '75 MERC 115 O-B, TRAILER. PKG. $4795

16' K AND C 50 H.P. EVENRUDE, TRAILER. PKG. $3995

16' GLASTRON 65 H.P. MERC., TRAILER. PKG. $3295

16' FIBREFORM, 65 H.P. MERC., TRAILER. PKG. $3795

15' K AND C, 65 EVENRUDE, TRAILER. PKG. $2495

14½ FORMULA I, SKI BOAT, 35 CHRYS., TRAILER. PKG. $2795

NEW LARSON And SANGSTER
LARGE SELECTION EXCLUSIVE
OPEN TILL 9

COME TO SIDNEY FOR BEST PRICES
BANK FINANCING
2360 Beacon Ave.
Sidney 656-1105

METRO MARINE

GOLDSTREAM MARINE LTD.
EVINRUDE Outboards
ROADRUNNER Trailers
K and C Thermoglass
HOURSTON Glasscraft
LUND
VOLVO OMC
MERC Sterndrives

Complete Inboard-Outboard Repairs
Phone Jim Dempster
Shop Foreman
GOLDSTREAM MARINE LTD.
2994 Jacklin Rd. 478-8391

Oak Bay
BOAT BROKERAGE
OPEN 7 DAYS
At The Marina
1327 Beach Drive
598-3393

BOSUN'S YACHT BROKERAGE
BUYING A BOAT? Our selection is excellent. SELLING A BOAT? We accept good listings. Contact Jim Squire or Bob Bentham.

28' Trojan Express, command bridge, fully loaded, $24,500 or offers. Will consider trade of land, car, truck or aeroplane.

"Your pleasure is our business."
BOSUN'S MARINA
10775 McDonald Park Rd.
Sidney, B.C.
656-5558 Box 2001

SIDNEY MARINE ASSOC.
656-5591
2270 Harbour Rd., Sidney, B.C.

80 BOATS and MARINE

MERCURY MARINE SUMMER SALE
Canaventure

14' PACKAGE	From $3149
15'6" PACKAGE	From $3950
16'6" PACKAGE	From $5295
I.O. Package	$6995

Packages Include boat, motor, trailer, top and are READY TO GO!

MERCURY OUTBOARDS
(200 to choose from)

Best Selection
Best Service
(Van. Isle's oldest and most experienced Mercury dealer)

Come Down and FEEL FREE To Make Us an OFFER On the Motor of YOUR CHOICE at

MERCURY MARINE
385-1457
800 CLOVERDALE
OPEN FRI. NITES 'til 9

MERCURY - HONDA
outboards
DOUBLE EAGLE
boats
HONDA
power products

MULLINS MARINE SALES LTD.
382-1928 382-4515
925 Yates St.

DINGHY'S AND CARTOPPERS BY
Nelson — Portabote — Rodd Galleon — Livingston — Olympian Snark — Woodcraft — Aquadery Mirror — Sportyak.
Over 70 small Boats in Stock.
ALL BAY MARINA
Sidney 656-3167
2238 Harbour Rd.
Open 6 days Closed Mondays

VAN ISLE MARINA
BROKERAGE
LAUNCH RAMP
FUEL DOCK
Vacuum pump, oil changes. Complete line of filters and accessories for all vessels. Open 7 days a week. 7-8 p.m.
VAN ISLE MARINA CO. LTD.
Tsehum Harbor Box 2130
656-1138 Sidney, B.C.

WESTPORT YACHTS
SPECIAL!!!
CROWN 23, Race-rigged $9,800
By appointment
Over 50 listings
WESTPORT MARINA
2075 Tyron Rd., Sidney 656-5832

CATALINA 27
Exceptionally clean boat with good winch, and sail inventory, including spinnaker (up twice), can be sailed single-handed. 656-1138, Van Isle Marina.

ABSOLUTELY AS NEW, 15½' Cobra-style ski boat, matched with 105 horsepower motor. Plus Calkin tilt-trailer, worth $5000. Used 50 hours only, sacrifice $3500 or will trade for car. 658-5479.

CANOE COVE YACHT SALES
SIDNEY, B.C.
656-5711 656-3915

WANTED: 56 POUND STOCK anchor for 32' displacement hull. Reply Victoria Press Box 865.

QUALIFIED MARINE MECHANic will do any engine repair, reasonable rates. 477-1297.

1975 REINELL 21'8" HARD TOP cruiser. Hardly used. $11,000. 477-8831.

37' KETCH, VOLVO DIESEL, fridge, stove, cedar strip. $18,000. Call 642-5690.

12½' AVON INFLATABLE BOAT and trailer. $1600 or best offer. 478-0777.

28' MOTOR SAILER, CEDAR ON oak, just launched, moving, must sell. Open to offers. 656-5045.

1971—125 HORSEPOWER JOHNson, controls and tank, never in salt water, $1195. 477-8035.

35-HP DAVID BROWN MARINE diesel, needs some work. Phone Richard, after 5 p.m., 598-4929.

TAS 12B OUTBOARD MOTOR, good running order, best offer or swap for ?. 383-5806.

35' CATAMARAN HULL, FRESHly painted, $995 or nearest offer. 479-6905.

FIREBALL SAILBOAT AND trailer, good condition, $800. 383-1277 after 5.

12' FLAT BOTTOM, GOOD CONDition $200, call between 4-9 p.m. 384-3360.

1975 BAYFIELD 25', 3 SAILS, INboard engine, many extras, new condition. 385-7955.

15' FIBREGLASS RUNABOUT with 60 H.P. motor, new trailer, $1,850. 592-2850.

20' BRANDLMAYR, FIBERGlass, 1975 Johnson 40 HP, almost new, $2,200, 383-9395.

14' HORIZON FIBERGLASS boat, 40 H.P. motor and trailer. 386-1298.

976 5.5 h.p. outboard motor, complete with integral and 2½-gallon internal tank, $325. 479-7892.

WANTED: COMMERCIAL CRAB traps. Reply to post office Box 305, Sooke, with price and location.

SLOOP 33.7' DESIGNED BY C and C, immaculate condition pages of extras. 477-3058.

1967 JOHNSON 60 H.P. OUTboard, controls, good condition. Reasonable 385-4346.

14' FIBREGLASS 40 HP JOHNson, trailer, good condition, $850. Best offer. 598-6275.

1972 20 HORSE MERCURY, TANK and controls, excellent condition. 595-6641.

1974 15' MARLIN, 55 H.P. Chrysler and trailer. Offers. 656-5863.

LASER SAILBOAT, GOOD CONdition. $730.00. 477-6676.

1969 9½ HORSE EVINRUDE motor. $375. 382-0143.

12 FOOT PLYWOOD BOAT, BEST offer over $50. 384-5244.

17' FIBREGLASS, FISH AND SKI, tilt boom, depth sounder, 477-5418.

12HP GALE OUTBOARD PARTS wanted. 478-6764.

80 BOATS and MARINE

PEOPLE INTERESTED IN DRY land boat storage, price will be $1 per foot per month. Reply to "Boats, Post Office Box 305, Sooke" with name and phone number or address and length of boat.

1974 — 2550 BELLBUOY express cruiser, 188 Merc., CR, D.S., C.B., sport yak 3, standup head. Full galley, trim tabs, anchor, leg serviced, zincs, antifouling, all in June, very clean, $14,900. 477-5076.

ROOMY, 14' GLASS BOTTOM, windshield, folding top, seat pads. Has 3 and 25 h.p. Johnson, tank, steering and controls installed. Custom trailer, new tires, new bearings, turn signals. Excellent condition, $1200. 383-5658.

FOR SAFETY SAKE
Radios — CB — VHF — SSB
Sounders — Flasher — Chart, Sales — Service and Installation, Ball and Shamitt Electronics Ltd. 1 West Burnside Rd. 386-9414.

PROP REPAIR SERVICE
New and Used
MARINE ENGINES
CHRYSLER NISSAN DIESELS
HARBOUR MACHINE
31 Erle St. 383-6555

CENTRAL BOAT LISTING SERVICE
Buyers, sellers, I will put you together. 383-1640.

21' CABIN BOAT WITH FLYING bridge, fibre over plywood, twin 40 outboard Mercs, newly painted throughout, new steering cable and battery. Can be seen at Pedder Bay Marina. Asking $1700. 386-9984.

FOR SALE — 50' FERRO CEment Ketch, Carius design. Hull decks, tanks, ballast complete. Aluminum masts, spar 7½ K.Y. Leland Gen. Depth Sounder. Extras. Offers. 468-7266.

17'3" ENGLISH SLOOP SILHOUette II, sleeps 2, Seagull and heavy duty custom trailer, completely refitted, best offer to $3,500. Harold Johnson, Nanaimo day, 754-6327, evenings, 753-5263.

14' FIBERGLASS, FULL CANVES, 40 horsepower 74 Merc, electric start and 3.9 Merc. 1200 pound tilt boom trailer and down rigger and life jackets, $2390. 478-7467.

24' REINELL COMMAND bridge, new 1975, low hours, fresh water cooling, depth sounder, CB radio, many other extras, $16,500. 388-5907.

BEACHCOMBERS SPECIAL — 28' Fibreglass 427 GMC, completely rebuilt, VHF, radio, depth sounder, excellent work boat. Phone 748-3962, evenings.

27' LAPSTRAKE TURNER cruiser, 361 cubic inch Chrysler marine. Head, sink, stove, mahagony on oak, $5500 or offers. 652-1363.

21' STARCRAFT CRUISER, FULL camper top, cabin, lockers, 120 hp OMC inboard-outboard. Also outboard auxiliary. Excellent condition $6750. 383-3243.

FOR SALE 33 FT. DOUBLE clenked mahogany hull cruiser, V8 power, depth sounder, C.B. radio, propane stove, sleeps six. $12,000 or best offer. 112-723-5511 before 6.

18' FIBERGLASS CANOE, 30" beam, $250. Also, 9' unfinished fibreglas Davidson dinghy shell, excellent rowing sailing dinghy, $125. 383-4631.

27' CHRISCRAFT, IMMACULATE, fully equipped, 327-210 HP, full canvas, head, galley, compass, sounder, CB, dinghy, trim tabs, plus more. 477-9701 after 5.

1968 16' FIBERGLASS REINELL, 65 h.p. Merc, electric start, canvas top, Hoisclaw trailer, perfect running order, $2,500. Offers considered. 383-3540.

17' HOURSTON GLASSCRAFT, 105 Chrysler, Deep V full canopy top, sleeper seats, Roadrunner tilt trailer, life jackets, extra tank. View at 925 Arcadia. 478-4017.

16' CHRYSLER HULL WITH '71 Mercury 50 horsepower outboard, complete convertible top Chrysler trailer, good condition, $2500. Will consider trade on 14' aluminum.

FLUSH DECK HAIDA 26, NEW main, 1 year old outboard 9.8 HP, spinnaker 3 head sails. Fully equipped for racing and cruising. Asking $14,000. 656-4331.

SLEEK SWEDISH 29FT. F. G. sloop, Volvo diesel, teak interior. Lloyds certificate. Immaculate. 479-6130, Victoria.

SAFE, FAST BAYSAILOR, 19½ Lightning, excellent condition, must sell, offers. 387-6854 or 595-7041.

1974 CHRIS CRAFT EXPRESS cruiser, fully equipped, all fibreglass, $19,000 or best offer. 656-3439.

12' RUNABOUT, STEERING CONtrols, 16 h.p. Viking, E-F load trailer. Phone after 6 p.m. 478-6740.

13' RUNABOUT, 1969 35 H.P. Merc., controls, windshield, rod holder, gas tank, trailer, all in excellent condition. $1,000. 382-5791.

13' FIBERGLASS OVER PLYwood speed boat with trailer. 18 H.P. rebuilt Johnson motor, quick sale, $650. 479-8111.

1973 20 H.P. JOHNSON OUTboard, approximately 40 hours on completely rebuilt engine, A-1 condition, $600 firm. 386-5953.

FIBREGLASS SAILING DINGHY with trailer, beautiful condition, ideal family boat. 478-9929.

17' KAYAK, 2 OR 3 MAN, $150. Call 382-2792.

76 BELLBOY 23' SEDAN, 150 hours, $16,000. 478-7814.

8' PLYWOOD DINGHY WITH cars, 505-8845.

92 SPORTING GOODS

Robinson's
RIFLES—PISTOLS—SHOTGUNS
CHOOSE FROM 400
Parker Hale 30-06 4X, $250; U.S. 30 M1, $130, Rem. 12G slug brl., $230. Stevens 12G dbl., $100; Browning 12G auto., 2 bbls., F-M, $295; Ruger Mk. 1 target. $132.
USE OUR FREE LAY-A-WAY
WE BUY GUNS FOR CASH
1307 BROAD 385-3429

BILLIARD TABLES
SHUFFLE BOARDS
SUPPLIES
PLAYMOR
Direct Sales—Factory to You
517 KELVIN ROAD
(Off Douglas and Cloverdale
384-3332

2 CANE FLY RODS — GATLEY, $130.00; Fario Club with reel, extra spool and 2 lines, $155.00. Both new condition. 382-2733 evenings.

1—12 GAUGE SHOTSHELL REloader, Texan. 2 sets of bushings, 20 lb. of shot. Plus wads, etc. Please phone 652-3257.

GIRL'S WET SUIT, COMPLETE. 5'2"—110 lbs. Weight belt —14 lbs. 595-1095 between 5-7.

MEN'S WET SUIT, 6 FOOT, 140 pounds. 595-2736.

TRAPPER NELSON PACK AND backboard, $25. 383-5589.

93 CAMERAS, SUPPLIES AND PHOTO FINISHING

FOR A SUPER BUY IN USED CAMERAS CHECK US FIRST
Bill's Photo Supply
1672 Douglas 383-7443

PHOTO-FANS — WRITE FOR Henry's newest photo equipment and supply book. Call Henry's (Canada's largest camera store and mail order house) at 416-868-0872 or write to 119 Church Street, Toronto, Ontario, M5C 2G5.

MOVIE OUTFIT (NEW) Super 8-XL camera, zoom lens, carrying case and projector takes super 8 end regular 8 film. Complete with full warranty. Easy buy for $190 or nearest offer. 385-1028 after 6 p.m.

Island Colour Labs
Super fast quality film processing. Kodacolor II or Fujicolor II. Competitive prices. In by 10, Out by 5. 615 FORT 384-2242

BROOKS VERIWIDE 100-egree wide angle camera, Schneider lens, Leitz finder. $200 firm. 386-0466.

93 CAMERAS, SUPPLIES and PHOTO FINISHING

city photo
1227 Gov't.
385-5633

Everything you'll ever need . . . photography that is!

PENTAX SP-1000 WITH K-2 AND UV filter plus Bell and Howell electronic flash all for $160. 384-4309.

GOOD SELECTION OF QUALITY used SLR's and 2¼'s. Universal Trading Centre, 584 Johnson. 383-9512.

COLOR VIDEO CASSETTE RECorder, camera, monitor, and equipment. $2900. 477-9180.

MIRANDA 35 MIL. SLR WITH 50 mil. 1.4, one-year guarantee $230. 592-7804.

OLYMPUS OM-1 FOR SALE, with UV filter. Phone Charles 477-7347.

PENTAX SPOTMATIC F 1.4 lens, black body. 385-6880.

96 RANGES, STOVES and FURNACES

NOW AVAILABLE
The all-new Texaco oil furnace with the revolutionary flame retention head, proven savings up to 25 per cent in fuel consumption. Harknett Fuel, 384-9381, ask for Ralph Smith or Steve Brown.

FOR SALE, BEACH HOT AIR furnace. Excellent condition. $175.00, 642-3076.

MARBOIL OIL STOVE COMplete with coils, electric fan, oil drum and stand. 382-6032.

CLYCLOS OIL STOVE WITH HOT water tank and oil tank. 595-8940.

97 FURNITURE

MATTRESSES
WHY NOT
buy your spring filled mattress directly from our factory, good quality at a reasonable price
6-INCH LATEX
FOAM RUBBER. (All Sizes)
posture zone support, clean, hygenic, doesn't sag or lump. 3'3" $109; 4'6", $139; Queen, $179.
IMMEDIATE DELIVERY
GREGG FURNITURE
2306 Douglas 388-7365

VILAS
GENUINE
VILAS FURNITURE
WE SHIP
Anywhere in B.C.
Brochure on Request
CONTINENTAL FURNITURE
716 Johnson St. 386-2458

SAGERS' MAPLE SHOPS 386-3841 1802 GOVERNMENT
Victoria's Largest Selection of COLONIAL FURNISHINGS

WALNUT FINISH 4 PIECE BEDroom set complete with 612 coil mattress and box spring and steel frame worth $325. Night tables, $40 each. Odd chest of drawers, $49. Dresser with mirror (6 drawers), $95. Phone 592-3647.

COMPLETE LIVING ROOM OUTfit, nice style in plaid herculon chesterfield, chair and loveseat. Coffee table, square table and hexagon lamp table, also 2 lamps. Complete set $675, Brand new, financing available. Phone 592-3647.

HOUSEHOLD SALE, MATCHING couch and chair, studio couch, chrome dinette set, 2 single beds, double bed, miscellaneous furniture all going cheap, 962 Glenwillow Place, off Glen Lake Road, Langford.

6 PIECE BEDROOM SUITE, dark Oak finish, triple dresser base, vertical mirror, door chest, velvet good Queen size headboard, 2 night tables, cost $1,250 new, 6 months ago, sacrifice $850. 385-0124 to view.

MODERN SOLID WOOD CHINA cabinet, 2 drawers, adjustable shelves, sliding glass doors, 32" tall, 48" long, $65 firm. 720 Lilly Ave.

CHEST OF DRAWERS, 2 SOFAS, antique teawagon, hide-a-bed, Hoover spin dryer washer, 4 vinyl covered Colonial dining chairs, miscellaneous. 598-6738.

CUSTOM MADE WATER BEDS, kings, $200, queens, $180 complete. 477-0803.

FREEZER—18 CU. FT., 4 PIECE gold livingroom suite, 19" portable bw tv, old recliner, 2 lawn mowers and assorted garden tools. 385-0787.

UNUSUAL MODERN SOFA AND ottoman. Only one in Western Canada. Valued $2,000. Sell $1250. 595-4102.

FRENCH PROVINCIAL COFFEE table $38. 2 high cane back Mediterranean chairs almost new $68 each. Old trunk 384-6548.

BIRCH DRESSER, 3 DRAWERS with mirror, excellent condition, $60. Solid Oak office chair $35. 383-5574.

SOLID DARK PINE DINING room suite: oval table with 5 chairs, china cabinet and buffet. 652-3432 after 6 p.m.

CHESTERFIELD AND CHAIR, 5 years old, gold colour, offers, 383-5179.

BLUE AND GOLD CHESTERfield and chair, in good condition, only asking $100, 385-7162.

1 SET OF WOODEN BUNK BEDS, 1 double bed complete. Phone anytime after 6. 382-5625.

3-PIECE BEDROOM SUITE FOR sale at $225. Phone 479-1819 after 5 p.m.

2 PIECE CRUSHED VELVET chesterfield, predominantly green and gold. 385-0571.

CHESTERFIELD AND CHAIR, $125. Phone 383-0366.

SIMMONS QUEEN SIZE mattress and box spring $150. 598-8113.

WALNUT DROP LEAF TABLE, Duncan Phyfe, two chairs $100 cash. 386-7312.

COMPLETE DOUBLE BED with head and foot board, like new. 388-6387.

UNUSUAL MODERN CHAIR — black wool — stainless steel pedestal base, $100. 595-4102.

USED FURNITURE. UNIVERSAL Trading Centre, 584 Johnson. 383-9512.

2 DOUBLE BEDS, $25 EACH, 2 single beds, $25 each. All box springs and mattresses. 477-8300.

BED SPRING AND BRAND NEW mattress, excellent condition. $60 or offers. 595-1095 between 5-7.

MUST SELL 5 PIECE BLONDE cedar bedroom suite, kitchenette suite, 478-5847 open to offers.

LOVELY CHESTERFIELD AND chair, as new. Asking only $375.00. 477-0695.

HANDCRAFTED FURNITURE, teak, etc. Sample on display. Phone 479-9538.

SPANISH STYLE CHESTERfield and chair, excellent condition. $200. 382-0647 aafter 5:30.

KING SIZE BRASS BED, $2,000 or closest offer. 383-8241.

1 HIGHBACK LEATHER WING chair for sale, offers. 383-1591.

ANTIQUE WASHSTAND, DESK, coffee table, 2 end tables, 592-7862.

98 TV, STEREO, RADIO SALES and SERVICE

TV SERVICE PACKAGE $59.95 (Plus Parts) includes: Tuner overhaul — re-alignment — check all tubes in solid state devices — pickup and delivery.
BUTLER BROTHERS SUPPLIES LTD.
(Opp. the Bay)
1720 Douglas Street
383-1511

26" ADMIRAL COLOR TV, CABInet, $400 or best offer. Can be seen, 1138 Yates, No. 301.

SONY TC10 CAR CASSETTE $110. 478-9183.

98 TV, STEREO, RADIO SALES and SERVICE

Butler GROUP
Butler Brothers
TV RENTALS
1720 DOUGLAS STREET
385-3832

mais
1821 COOK
WE RENT
COLOR
OR BLACK/White TVs

RENT
BRAND NEW TV
FAIR DEAL SERVICE LTD.
Mastercare Maintenance Service for Admiral and Magnavox
3454 Tillicum (at Burnside)
385-7423 385-2836

Rent or Own
FROM
CITY CENTRE TV
OPEN 10 A.M. — 10 P.M.
6 DAYS A WEEK
3970 Shelbourne 477-6971
Next to K Mart in the Mall

CAR STEREO
In-dash AM-FM stereo radio with cassette or 8-track player from $149.95 installation available.
B.C. SOUND & RADIO SERVICE
931 FORT 383-4731

DELUXE 26" COLOR TV, 100 per cent solid state with push button automatic fine tuning and color lock. Full console to the floor cabinet style. Fully guaranteed 1 year all parts and labor and 2 years on the black matrix picture tube. Will arrange financing, brand new, good value for $695. Phone 592-3647.

DON'T ADJUST YOUR SET! RCA COLOR TRAK does it for you. Colortrak means monitoring electronically to overcome differences in signal strength, room' lighting, color differences. Buy RCA Colortrat at BUTLER Television 1720 Douglas opp the Bay.

20" COLOR TV, BRAND NEW, 100 per cent solid state with new inline picture tube. Full factory warranty and 1 year in home service. $450. FINANCING CAN BE ARRANGED. Phone 592-3647.

TO SELL OR TRADE PANASONic AM-FM stereo component set, Gerrard turntable, 8 track and recorder, 2 speakers excellent condition. 386-1042.

GOOD SELECTION OF USED COLour TVs and stereos. Akai, Sansui, Pioneer, Dual, Hitachi, Zenith, etc. Universal Trading Centre, 584 Johnson. 383-9512.

NOW IN STOCK, A COMPLETE line of Hitachi colour TV's, radio and audio components.
ATLAS STEREO AND TV
763 Fort St. 385-2712

C.B. RADIOS
Sales and Service. BALL & SHEMILT Electronics Ltd., 1 West Burnside Rd. — 384-9414.

SCOTCH TAPE SALE
20% OFF
HUDSON'S TAPE CENTRE
1543 Fort 598-6811

BARGAINS—SONY 7055 RECeiver, dual 1218 turntable, EPI 150 speakers, 20" black and white TV. 383-0766. After August 1st.

PHILIPS VIDEO TAPE RECORder. Unobtainable in Canada. $1,000. Candie AM-FM police. Air receiver $20. 477-7308.

ELECTRON TV SALES AND SERvice for Philips, Hitachi, Noresco Dual. 383-5432, 100 Burnside West.

SONY TAPE DECK, AMPLIFIER and speakers $250. 383-1913 or 478-3191.

ZENITH CONSOLE COLOUR TV, good condition, $400 or best offer. 383-9139 after 3 p.m.

LATE MODEL 20" COLOR TV, $175. Late model stereo radio, $150. 477-4189.

MULTIPLEX MODULAR stereo, including 8 track, $120 or nearest offer, phone 382-8711.

TOSHIBA RECEIVER AND Wharfdale speakers. $300.00 or highest offer. 595-4750.

SONY 17" COLOUR TV. NEW style, excellent condition. $395. 385-8350.

QUAD PRE AMP, $150. SONY direct drive turntable, $175. 385-8350.

GE 14" COLOR PORTABLE TV $175.00. Good condition. 595-1980.

SONY TC204SD. OFFERS. PHONE 384-3982.

8-TRACK FOR CAR 4 SPEAKERS. 382-7939.

23" COLOR TV, $145. 598-3912.

99 GROCERIES, MEAT and PRODUCE

SAVE ON MEAT
Try our summer pack 50 lbs. of waste-free meat for less than $1 a pound.
20 lb. Chucksteak
10 lb. Hamberger Patties
10 lb. Fine Chicken
3 lb. Pork Chops
3 lb. Wieners
4 lb. Pork Sausage
Hinds of choice grade A beef guaranteed aged and tender, $1.29 lb.
ALBERTA MEAT DISTR.
911 Cook St.
383-3012 or 383-6552

LOGANBERRIES U-PICK
HIGHCROFT FARM 652-3363, 6081 OLD WEST SAANICH
The finest fruit that Saanich produces for jams, jellies, pies, etc. Pick them this Wednesday and Thursday, 8:00 a.m.-9:00 p.m. while they last.

SAVE MONEY AT HARVEY'S
Sweet Pickled hams, cured but not smoked $1.19 per lb.
Standing rib roast $1.69 per lb.
FREEZER BEEF
Red brand hinds $1.29 per lb.
Red brand sides 99c per lb.
2709 Quadra Street 383-2031

"MEAT" AT McCOLLS
Sides of Grade A Beef .95 lb.
Black Puddings, Slicing sausage, White Puddings, Haggis.
PARLIAMENT MEWS
Ste. 5-230 Menzies St. 382-1611

LOGANBERRIES FOR SALE, freezer crate berries, $6.00 a crate, jam and wine berries, 50c lb. Phone 652-2046 up till 8 p.m.

BAIT FOR SALE. ANCHOVIES and Herring Strips 50 cents per package sold by the case. 656-5861, 652-1512.

WILLIAMS QUALITY MEATS
795 Fort St. 334-0525-26
Fresh Fish Daily

CANNING TOMATOES, WHILE they last, 20 lbs. for $5.00. 6432 Pat Bay Highway.

NEW CULL POTATOES $1.50 small, $2.50 large per 100 lb. sacks, 1843 San Juan. 477-5317.

LOGANBERRIES FOR SALE. Freezing, jam and wine. 652-1070.

NEW POTATOES AND CARROTS, $2 a sack. 652-1546.

MARROW, 25C EACH, ZUCCHINI, 15c lb; 4702 West Saanich, 479-6388.

FRESH BEETS FOR SALE
479-6886

100 MISCELLANEOUS FOR SALE

SIDE BEEF, UNCUT, 60C-75C LB Cutting, wrapping, freezing, 15c. 479-6347.

KICK TYPE POTTERS WHEEL, materials and tools. 479-5100.

LIKE NEW HIDEBED, 16 MM sound projector. 385-1801.

100 MISCELLANEOUS FOR SALE

Butler GROUP
Butler Brothers
FOR MAYTAG
1720 DOUGLAS STREET
385-3832

AUCTION GALLERY
We buy, sell or consign. Appraisals for all purposes. ESTATE SALES and LIQUIDATION SALES. Immediate pickup of your goods. All items sold same week of pickup. NO WAITING! We have our own trucks.
VICTORIA
966 YATES STREET 386-8448

AMANA MICROWAVE
DEMONSTRATIONS
Every Fri. 6-9 P.M. Sat. 10-4

Major Appliances and carpet at contractor prices
McDONALDS SUPPLY LTD.
370 Gorge Rd. E. 386-6745

Robinson's
Choose from a complete selection of hunting or target bows. Chekmate take down bows, Browning bows (also in kits), Howat bows and the newest line of 2 wheeler compounds, Ocelot, Linx, pacer. Great for the hunter—Hi-speed Howat 55 lb., only $108.95. In compounds the Ocelot—excelent value at $139.25. Hunting and target accessories with a complete line of matched arrows.
1307 BROAD 385-3429

VICTORIA LAWNMOWER & MARINE
834 Johnson 386-8338

NO 'IFS' NO 'ANDS' NO 'BUTS' — BUYRITE Furniture Ltd. is going out of business. Everything in brand new home furnishings are slashed in price to sell out. Over 60 chesterfields at savings up to $300 a suite; over 100 mattresses and box springs. Much more too numerous to list here. Apply at 704 View St., Downstairs. 9 a.m. - 5:30 p.m. daily. Closed Sunday and Monday.

DEMOLITION SALE
Used red bricks, copper pipes, tubs, toilets, sinks, windows, doors, lumber, wall to wall carpet, 100 amp breaker box, hotwater tanks, oil furnaces, oil tanks, kitchen cupboards, hardwood floor, wrought iron railings, fridges, stove, miscellaneous items. Apply 1029-1041 Linden Ave. Sat., Sun., and Mon. 8 a.m.-6 p.m.

FREE DELIVERY: 7' COUCH $33; Light wrought iron railing 6½'x3' $20; Simmons fold-down couch $25; cots $5 each; steel A-frames (good for hoist) $10; cast iron tub $10; arborite table and chairs $20; book shelves $5 each; drum-pump $5; 1034 Pandora Thurs.

TILLICUM FURNITURE
2612 SOOKE RD.
Carries full selections of upholstery supplies, tools, fabrics, and materials. Rubber and poly by the sheet or piece. We manufacture cushions. Free estimates. 478-0522.

AMPERS, TRAILERS, BOAT OWNERS
Insulate that ice box with rigid or pour-in-place polyurethane foam for maximum cold retention. Industrial Plastics — 2105 Douglas, and 460 Wallace, Nanaimo. Open 6 days a week.

Aluminum Gutters
5" CONTINUOUS in baked enamel. Screens, windows and awnings. B.C. ALUMINUM 479-7121
"THE NAME YOU KNOW"

GARAGE SALE — DON'T MISS this one, some collectors items, good books, as new lawn mower, lawn furniture, etc., some furniture, small fridge, many other items. Sat. and Sun. 9-5. 1839 Hollywood Cres.

HOUSEHOLD FURNISHINGS for sale: 3-piece bedroom suite, mates bed with chest of drawers, color TV, automatic washer, stove, fridge and large bird cage. 479-3534 between 3:00-7:00 p.m.

MOVING MU

100 MISCELLANEOUS FOR SALE

AUCTION

FRIDAY AT 7:00

1976 INGLIS
WASHER & DRYER
DEEPFREEZE
RANGES - FRIDGES
COLOR TV
FINE
DINING STES.
HIDE-A-BEDS,
SETTEES, ETC.

KILSHAWS Auctioneers Ltd.

1115 Fort St. 384-6441

NEW AND USED

Hide-a-beds $169.00 to $398.00, 2-pce. chesterfield suites $69.00 to $559.00, swivel rockers $159.00, wooden rocking chairs $62.50 to $139.00, Duncan Phyfe drop leaf tables $139.00 to $239.00, sets of 4 dining chairs, $199.00, China cabinets $149.00 to $319.00, 5-pce. kitchen sets $49.00 to $99.00, complete bedroom suites $189.00 to $659.00, bunk beds $149.00 and $249.00, single beds $29.50 to $139.00, chest of drawers $29.50 to $149.00, dressers $39.50 to $199.00, students desks $29.50 to $99.00, 8x11 Persian pattern rugs $129.00 - and $179.00. Hoover washer spin-dry $99.00, Dimplex heater $59.00, vacuum cleaners $19.00 to $79.00. Use your Chargex or Master Charge

PANDORA FURNITURE LTD.
New and Used Furniture
1050 Pandora Ave., 383-6319

EATON'S WAREHOUSE STORE

HOME FURNISHINGS AT BUDGET SAVING PRICES

749 View St.

attica historic home supplies ltd.

714 MARKET ST.
Used Building Supplies
Come and see our supply of home fixtures. We also stock used brick. Tues. through Sat., 10:30-6, 384-3614.

BRAND NEW 14 CU. FT. FROST free refrigerator freezer. Right or left hand door, $450. Or 18 cu. ft. 2 door 3 door models, while they last, clearing $650. On casters. Phone 592-3647.

USED OR NEW FREEZERS. 10 cu. ft. upright, $185; 15 cu. ft. chest model, $225. 25 cu. ft., $250. Plus many sizes new upright or chest models. Phone 592-3647.

HOUSEHOLD EFFECTS
Including fridge, stove, chesterfield, bedroom suite, stereo, etc. Priced to sell. View at 1580 Prairie St.

NEW 95-PIECE DINNER SERVICE, 12 place settings of 7 pieces. Similar design Royal Dalton Glarendon, but far superior. 479-5669.

VW WESTPHALIA 10 $200 WESTphalia roof rack $10 12' aluminum boat, oars and 7½ HP engine (50 hrs) complete $600. 592-0978.

GARAGE SALE: ANTIQUES, stoves, picture frames, collectables, tools, ends Saturday noon. 3142 Somerset.

10 SPEED, TRIUMPH, GOOD condition, $85; 2 pair ice skates, Bauer, in excellent condition, size 8½, $45; CCM, size 7, $20, 383-1866.

7-PCE. DINING SUITE, $265; room divider, $50; 7 cu. ft. Baycrest deepfreeze, $165. Mel's Bargains, 3450 Quadra, 384-3152.

2—6X9, 1—9X12 CABLE SHAG moss green carpets. 1—6x9, 1—9x12 underlay excellent condition. 385-4854.

ROUND PEDESTAL KITCHEN table and 2 ladderback chairs with rush seats; red carpet, 10x11 with underlay. 479-2358.

10-SPEED RACING PEUGEOT, $190. Clarinet, $100. Eskimo carving, $140. Seefire fireplace, $250. 477-6164.

ARMLESS DAVENO, $55; ROUND Colonial table, $90; walnut china cabinet, $195. Mel's Bargains, 3450 Quadra, 384-3152.

H.D. AUTOMATIC WASHER, ½ H.P. motor, 18 lb. capacity. Porcelain top with safety lid, $350. Phone 592-3647.

USED BRICKS
Over 40,000 clean bricks on hand. 384-3614.

BEAUTIFUL FALLBACK LEATHerette chesterfield bed, almost new $80. Inlais washer. Offers. 384-5603.

20 CU. FT. VIKING DEEP freeze, $125; Sunbeam electric mower, $35. 477-0754 evenings.

ROCKWELL BEAVER 9" TABLE saw, as new, G.E. ¾ h.p. 113-230 volt motor. 384-3985.

WEDDING DRESS, SIZE 8, never worn, value $250, selling for $200 firm. Phone 479-7839.

LEAVING TOWN MUST SELL all household items. 385-6051 before 2 p.m. and after 6 p.m.

GAS RANGE, FURNACE AND hot water tank, 3-piece bath set, tub (3'6"). 478-3305.

ADMIRAL REFRIGERATOR, excellent condition, $100; 23" gas range, offers. 598-7418.

LIGHT-WAY INC.
Wholesale Prices to Contractors
695 Alpha 384-9359

25' BANK COUNTER, ARBORITE top with shelf and drawers. $200a 479-3209.

PORTABLE WHIRLPOOL WASHer and dryer (110 volt), like new. $250. 386-8698.

TWO-FRAME HONEY EXTRACtor, portable typewriter, two-man kayak. 478-2273.

DISHWASHERS, 6 PUSH BUTton, deluxe model, $295. Built-in or $325 for portable. Phone 592-3647.

GOING OVERSEAS; COLORED TV, electrical appliances, furniture for sale. After 5, 386-3659.

LARGE HEALTHY HANGING plants $6-7 each. Leaving town. 384-1206.

1904 MORRIS CHAIR $45, Hoover Canister vacuum $25. 2 chaise lounges $6. 383-5233.

SPEEDQUEEN WASHER FOR sale. Needs some repairs. $50. 383-8065.

GARBAGE BURNER, $75 AND airtight heater, $25. Call at 1216 Fort St.

WOODEN BUNK-BEDS, GOOD condition, $100. 595-4844.

USED WASHER AND DRYER, good working order. $65. 598-7819.

HOMEMADE WALK-IN CANOPY for ¾-ton truck, $75. 595-4079.

MCCLARY EASY 23 CUBIC FOOT deep freeze $100. 388-7273.

100 MISCELLANEOUS FOR SALE

SUPER SPECIAL GARAGE sale, Saturday and Sunday 10 - 6. 24 Helmcken Rd. between Highway 1 and Burnside. 2 ranges $25 and $75; fridge $30; assorted baby furniture; 60 chord RCA chord organ $175; vinyl couch $20; 3 carpets; lots of tools; men's, women's, children's and infant's clothing; single bed $10; books and comics; records; Fisherprice toys; auto roof rack $10; lamps; household items; slide projector $35; and lots, lots more.

USED ELLIS-CHALMERS GARden tractor 10 h.p. Briggs and Straton engine. In good condition, attachments available, asking $650. Trailer — 6'x8' factory built flat decked 2 wheel trailer with spare wheel ideal for hauling garden equipment or boat. Asking $250. 656-6056 after 5.

USED SEWING MACHINES
1 treadle Singer portable, $35; 2 zig zag portable, $75 each; Pfaff portable, $85; Singer slant needle, $65; Pfaff auto open arm in cabinet $389. Many, many more. All 1 yr. guarantee. Sawyer Sewing Centre, 840 Fort, 388-6228.

GARAGE SALE—SAT. AND SUN., 10 - 5 at 819 Elrick Place. 10" table saw, 2 sofas, trailer hitch, children's toys and games, 8 spring horse, new bifold door, 4' counter top, large assortment of miscellaneous.

BRAND NEW 20" SOLID STATE color TV, $450. Beauty Rest King size mattress, only $150. Green Davenport couch, $20; 10 cu. ft. upright freezer, $185. 15 cu. ft. chest freezer, $225; 25 cu. ft. chest freezer, $250. Phone 592-3647.

THREE SLUMBERLAND (U.K.) single beds $40 each; two authentic Spanish hand-carved walnut and leather captain's arm chairs, $50 each; Hoover Constellation vacuum, $10. 477-7308.

PRINTING PRESS, CHANDLER Price letter set, 3 chases, excellent working order, complete with 15 sets of type, 1 h.p. motor plus many extras. 479-5100.

8 BY 10 LAURENTIAN TENT, very good condition, $100. Roof rack with box and tarp, $20. 477-8674.

TOP OF THE LINE SEARS KENmore vacuum cleaner with power nozzle. New condition. Must sell. 479-8305.

14" RADIAL ARM SAW, DEWalt, dove-tailed ways, with 8 new blades. In good order. $150 firm. 595-4857.

THE STORE OF A MILLION KEYS
PRICE'S LOCK AND SAFE LTD.
847 Fort 384-4105

MAYTAG CLEAROUT of models — real savings — Butler Brothers 1720 Douglas, 383-6911.

LADY'S BIKE, STANDARD, AS new $50.00. Car tape decks. 477-0695.

GARAGE SALE SATURDAY from 10-4. Toys, tables, etc. 1520 Pearl St.

FIVE-MAN BARN TENT. LIKE new $60.00. Call 479-7345.

RACQUET CLUB SHARES, $500. 598-7625.

103 MISCELLANEOUS WANTED

LUNDS

AUCTIONS
Tuesday — 7 p.m.
Friday — 1:30 p.m.
APPRAISALS
For All Purpose
386-3308

THE SALVATION ARMY Needs your re-usable clothing, furniture and household goods. "Help us to help others." Family Thrift Stores. Victoria, Sidney and Langford. For pickup — 386-3295.

BRENTWOOD BARGAIN BARN

BETTER QUALITY USED FURNITURE AND APPLIANCES
Before you buy or sell
7115 West Saan. Rd. 652-1711

I NEED OLD WOOD STOVE, stone crocks, wooden tables and chairs, picture frames, copper kettles, wooden trunks or boxes, pump organ, miscellaneous wood furniture etc. 479-2684.

WANTED: BOSTITCH AIR NAILing outfit. Guns, hoses, compressor, etc. Also wanted, Wall Jacks. 388-5608 after 5 p.m.

WANTED: A SMALL MARINEtype wood stove and 1 large steel vice. Please write J. Havellaar, Box 793, Ganges, B.C.

WE BUY FURNITURE, HOUSEhold goods, pictures, tools, etc. Best cash prices. 385-0462 anytime.

OLD-FASHIONED WEDDING cake ornaments, antique baby shawl and other old baby items. 598-5867.

URGENTLY REQUIRED LARGE size pressure canner capable of holding 7 quarts. Phone 382-8678 after 1 p.m.

TWO MATCHING LOVESEATS or loveseat and chair. In good condition. 478-3460.

F YOU ARE MOVING AND have furniture, etc., for sale please call 595-7567 or 383-8311.

WANTED: WEIGHT BENCH. 386-9698.

FRIDGES AND FREEZERS bought. 598-7422. All-Temp.

SELL OLD BOOKS TO THE Haunted Bookshop. 382-1427.

WANTED: GOOD USED ROTARY antenna. 652-2249.

OLDER DOLL WANTED, AT least 50 years old. 382-4636.

WANTED — ELECTRIC POTter's wheel, 383-8086 mornings.

109 MISCELLANEOUS TO RENT

SAWYER SEWING CENTRE
RENT TO OWN -- Domestic and Industrial sewing machines
840 FORT 388-6228
CLOSED MONDAYS

WHY BUY AND MAKE A MISTAKE?
Rent a telephone answering service from INTERCONNECT. 384-0511.

115 SWAPS

1959 17½' KENCRAFT 100 H.P. Merc. camper top, carpet, built in tank, sleeper seats etc. 67 Ford pick-up. Trade both for good 4 wheel drive or what have you. 385-5694. After 5.

PAIR LINED FLOWERED drapes 180"x60" for electric lawnmower. 382-9065.

1965 FORD 950 TANDEM. V6 Cumin diesel for ¾ ton GMC or Ford pickup. 384-9624 after 6 p.m.

CABINETMAKER WILL DO kitchen remodelling in trade for good car. 656-6758.

116 COINS AND STAMPS

SELLING YOUR STAMPS? SEE our yellow page advertisement under stamps. F. E. Eaton Assoc. Ltd., Vancouver, or phone Victoria, 386-1680.

RARE STAMPS FOR SALE. Imperforate coil 8 cent definitive on high-brite. Two strips 1 of 3 and 1 of 4. 477-4561.

ALL OLYMPIC COINS NOW IN stock. Admiral Stamp and Coin Shop, 849½ Fort St. 384-1315.

117 ART and ANTIQUES

VIEW STREET CURIOS AND ANtiques open seven days a week. 9:30 a.m. to 8:00 p.m. 1005 View Street. 382-2821. Used furniture and china of all types.

CLOCKSMITH
Repairs, antique clocks, grandfather clocks, watches. Citizens Ltd., 388-4069.

ANTIQUE 1912 BRUSNWICK MAhogany solid slate snooker table 6x12, perfect condition, all accessories included. 479-9105.

WANTED: QUALITY ANTIQUES, furniture, clocks, rugs, etc. Top prices paid. David Robinson. 384-6425.

117 ART and ANTIQUES

PAINTINGS RESTORED frames repaired — gilding. 477-3924.

SOLID OAK PUMP ORGAN, works but needs repair. Offers. 383-2195., evenings.

PINE CORNER CUPBOARD, large, primitive, Ontario, circa 1840. 479-8084.

OLD STAINED GLASS WINDOWS, leaded, wood frames, matching pair, tulip design. 479-8084.

GOLD WATCH CHAIN.
595-7582.

ROUND OAK TABLE AND chairs, $800. 383-5901.

IRON BED WITH BRASS RAILS and knobs, 48". 479-8084.

ANTIQUES EXPERTLY REpaired. Call 478-2539.

120 GARDEN SUPPLIES

Plowing, Rotovating and Cultivating

DON'S TRACTOR SERVICE
477-3913
We rotovate, plow, cut grass and brush also, loading and hauling.

Seeds, Bulbs, Plants Trees Shrubs

6' HIGH TROPICAL HIBISCUS tree, large, colorful, pink flowers. 3955 Blenkinsop Road. 477-8049.

Topsoil, Rocks and Fill

GRAVEL SUPPLIES
Sand, soil, gravel.

FREE FILL
Delivery charge only
when available, reasonable rates
478-4144, 478-4691

SCREENED TOPSOIL WITH MAnure and sand added. $11 per yard delivered, minimum 6 yards. Garden sand $3 per yard plus delivery. Road gravel. E. Nixon Ltd Phone 385-4431 or 385-5642.

TOP SOIL AND GRAVEL.
Excellent quality top soil shredded ready for use. U haul or we'll deliver. Call 478-1000.

VIRGIN SOIL
Rich, black peat soil, shredded, clean, $9 per yard. Call A-1 for fast delivery. 383-1532.

NUMBER ONE SCREENED TOP soil with sand and manure, 7 yards for $65, 14 yards, for $120. Self pick-up for $18. Phone 478-3322.

FREE FILL
20,000 yards, hauling charges only. 382-6136. OK Trucking Co. Ltd.

NO. 1 SCREENED TOPSOIL AT $10 yard. Any size load cheerfully delivered. 478-4784.

Good top soil, 14-yd. loads $7.50 per yd. 658-8176.

SELLING GRAVEL, TOP SOIL, minimum 12 yards. 386-7088.

125 PETS and SUPPLIES

ATTENTION DOG FANCIERS. All breed championship dog shows and obedience trials. Aug 6-7-8, all day. Over 500 dogs to be shown. Internationally renowned judges. Location, Saanichton Fairgrounds adults, 50c children 25c, information 656-4069.

THE ORIGINAL "SHAGGY DOG" story . . . A Puli (Hungarian sheepdog) from Aronvale Kennels. Registered puppies and some adults. 246-3419 Crofton.

FREE TO GOOD HOMES, BEAUtiful, marked German Shepherd cross pups. Had first shots. 382-2992, after 3 p.m.

MAYDON POODLE VILLA
4 miles south of Duncan. Registered Black miniature poodles. $125. 743-2493 Cobble Hill.

HANSEL AND GRETEL, 2 ABANdoned kittens, healthy, male, female, need good homes. Animals Crusaders, 386-9832.

FREE TO GOOD HOME, 10-month-old Saint Bernard. Very affectionate dog. 479-5186 after 6 p.m.

BEAUTIFUL, LITTER-TRAINED kittens available for 25c of your child's own money and the promise of good care. 592-1978.

FOUND ABANDONED 2 KITtens, dear, clean, affectionate, house broken, desperate for a loving home. 478-9725, 477-6211.

EXCEPTIONALLY INTELLIGENT pet for big property. Can be seen by appointment. Please phone 598-8768.

PUREBRED GERMAN SHEPherd puppy, excellent bloodline, 642-5869 or 642-3475.

SIAMESE SEAL POINT MALE cat, 1 year., needs good home. Animal Crusaders, 386-9832.

TWO-PART PERSIAN KITTENS, mother cat. Litter trained, healthy. 383-9363.

ATTENTION, CAT LOVERS! Beautifuly orange kittens free to good home, box trained. 595-1638.

ENGLISH POINTER PUPS. Good hunting stock. $50. Chemainus. 246-9566.

QUALITY LAB PUPS. EXcellent field potential, $150. Phone 112—746-5638.

SPITZ CROSS PUPPIES FOR sale. $10. 7 wks old. Had shots. 383-3020, after 5.

2 SIAMESE, 2 SIAMESE BURmese cross kittens, $20. Phone after 4. 385-6989.

HELP! I AM A LITTLE BLACK and white male kitten. I need a good home. 595-6552.

SMALL PUPS FOR SALE, 4 males and 1 female, female, $15, males, $20. 478-4100.

9 WEEK OLD KITTENS. Trained. Free to good home. 479-8974.

FREE 3 TRAINED KITTENS. 6 weeks old. Very affectionate. 384-4244.

MOTHER AND PUPPIES FREE to good home. Terrier-Spaniel. 388-7683, after 5 p.m.

IRISH SETTER PUP REGISTered male, 13 weeks, had shots. 478-7162.

TOY POODLE, 8 MONTHS, white, female. 598-6068 after 5 p.m.

C.K.C. REGISTERED ENGLISH setter pups. Phone 478-4447.

HEATHERBELLE SCOTTISH terrier puppies. Phone 479-2651.

TWO FEMALE SIAMESE KITtens for sale, 8 weeks old. 385-6290.

IRISH RED SETTER, MALE, 7 months old, for sale. 385-7697.

HOME NEEDED FOR LOVable kitten. 598-5672, after 6.

GERMAN SHEPHERD PUPS for sale, $20. 478-4245.

FREE KITTENS, 2 ORANGE, 1 black. 592-9519.

FREE KITTENS, 3 MALES, 2 FEmales. 477-3169.

FREE ORANGE MALE KITTENS. 1890 McTavish Rd., Sidney.

6-MONTH SHEPHERD-LAB, male registered, $25. 384-2628.

MALE BLACK LAB, ONE-YEAR-old, phone 384-2169 after 4 p.m.

127 CHICKS, POULTRY HATCHING EGGS SUPPLIES

ROOSTERS, $2 each
477-1466

128 LIVESTOCK SUPPLIES AND EVENTS

BUCKSKIN MARE, 15.2 HH. Good runner, barrel racer. Try lease purchase, $400 including tack. Offers? Pasture available. 658-5864.

QUALITY HORSESHOEING, HOT and cold, and corrective work. Also standing at stud, registered quarterhorse, 15.3 hands, liver chestnut. For more information, phone 652-3257.

SHERWOOD CREEK FARM. 2 day Western and English show August 14-15 respectively. Junior and Senior events, for information phone 478-2430 or 478-1227.

THOROUGHBRED-TYPE MARE, 11 years, 15.5 hands. To non-authoritarian home. Reasonable. Days, 382-3747; evenings, 384-3298; Robert.

WELL TRAINED ENGLISH show and pleasure pony for sale. 13.2 hands high. Gentle disposition. Excellent type for young beginner rider. 386-6571.

REGISTERED AMERICAN SADdle bred, 1 year old chestnut colt, good conformation and well mannered and kind. Shawnigan Lake area. 743-5635.

HALE IS HERE
Horse and livestock trailers. Easier to tow and at sensible prices. Dealer inquiries invited. 385-7740, 382-0347.

128 LIVESTOCK SUPPLIES and EVENTS

1 PUREBRED SAANEN GOAT — partly freshened. Must go to good home. Shawnigan Lake area. 743-5635.

5 YR. OLD, 11 HANDS, SHETland Welsh pony gelding. Asking $100 with tack. Experienced rider only. Please call 478-1991.

UNSPOILED 12 HAND GELDING, nicely trained and very good natured. Suitable for beginner or experienced rider. $150. 478-1264.

1 REGISTERED HOLSTEIN heifer, one shorthorn heifer. 479-5897, after 5 p.m.

WELSH SHETLAND PONY, good disposition, saddle included, $150. 537-2924 Ganges.

PONY FOR SALE, 12½ HANDS, light brown, part Arabian. 4 years old. Crofton. 246-9149.

SAANEN AND TOGGENBURG kids, yearlings, milkers, very reasonable. 656-4059, 5-8 p.m.

YEARLING FILLY, MORGAN and Apaloosa cross, offers. 656-4179.

FREE GOOSE DOWN
For plucking. Young fat Toulouse geese, $7 each. 479-5211.

3 YEAR OLD APPALOOSA mare, good hunter potential, reasonable. 642-5179.

SADDLE-BRED GELDING, Showy, trained English, excellent driver, reasonable. 642-5179.

BARNSBY PONY CLUB MARK III saddle, complete, like new, $205. 382-6407.

REGISTERED MORGAN FILLY, lovely chestnut yearling. E. Vanherwaarden. 334-4865 Courtenay.

HAY: $1.50 PER BALE, CEDAR area, phone Victoria 595-3612, Nanaimo, 753-5458 weekends.

2 BEAUTIFUL TRAIL HORSES, good with children. Best offer 477-6291.

CHESTNUT GELDING 15.3 sound. $400 or nearest offer. 478-1010.

6 YEAR OLD THOROUGHBRED mare, in foal, to Craig D, 754-9820.

SAANEN GOATS, 2 BABIES, ONE 18 months, 1 milker. 478-6307.

SAANEN DOE GOATS AND HOLstein bull calf for sale. 743-5697.

4 YEAR OLD ¾ ARABIAN GELDing. 383-0448.

CROSS-BRED SHEEP, 5 EWES, ewe lambs, 1 ram lamb. 477-1466.

CUSTOM COMBINING. PHONE Mark Mellor. 748-8967. Duncan.

FIRST QUALITY CONDITIONED local hay. $70 a ton. 652-3306.

LOCAL HAY FOR SALE $2 A bale. 478-2542.

HEIFERS FOR SALE
479-6758

GOATS FOR SALE
642-3812

130 HEAVY EQUIPMENT AND MACHINERY

28' 5th WHEEL TRIPLE AXLE car hauler, ideal trailer for many purposes, $3500. 478-9571 or 478-4898.

D-4 CATERPILLAR NEEDS welding repair, undercarriage and tracks good, winch. $1,900. 112-246-3351.

135 FARM IMPLEMENTS

MF Massey Ferguson

STANWOOD
EQUIPMENT SALES LTD.
Industrial—Agricultural
TRACTORS
6805 VEYANESS
652-1231
"YOUR LOCAL MASSEY DEALER"

YANMAR SMALL DIESEL TRACtors available now at STANWOOD Equipment Sales, 652-1231.

148 LEASE VEHICLES

LEASE A VOLVO
Phone Jim Bryson 384-1161
Brian Holley Motors
3319 Douglas St.

SELECT MTRS.

76 ALFETTA, brand new, only 400 miles, white with black interior, sacrifice.
74 FIAT X19, canopy yellow, black interior.
74 GMC Jimmy 2 Wh. drive, 350 V-8 auto., p.s., p.b., immaculate.
73 OLDS 98 2 Dr. Htp., 1 owner, fully equipped, incl. air.
72 MERCEDES BENZ 280 Sel. 4.5, fully equipped, air, like new.
72 CADILLAC Fleetwood Brougham.
67 THUNDERBIRD, completely refinished, loaded incl. air.
63 MERCEDES BENZ 220, very clean, runs like new.
63 MERCEDES 220 SE Coupe, a true collector's item, fully restored.
62 MERCEDES 220S, new paint, just a fair car.

OPEN DAILY 9-6 p.m.
950 Yates 384-1322 or 382-8321
DL-00090A

SHELBOURNE $ $ AUTOMART $ $

WE HAVE AN EXCESS AMOUNT OF GOOD OLDER VEHICLES. OPEN FOR ANY REASONABLE OFFERS.

71 HONDA 350cc $ 850.
73 CHALLENGER 344 barrel $2595.
75 MATADOR, air, P.S., P.B. $4895.
72 DATSUN 240Z AT. Low mi. $3995.
70 MAZDA R100. Mint $ 695.
74 GMC ¾ ton $4195.
71 CHEV ½ton $2450

PLUS SEVERAL SUB COMPACTS AT REASONABLE PRICES.

BUY THE MODERN WAY
BUY—AUTOMART
1640 CEDAR HILL X RD.
(at Shelbourne)
D-00856A 477-9166

1967 DELTA 88, EXCELLENT condition. 2-door hardtop, power steering, power brakes, $1000 or offers. 383-9085.

MUST SELL 1973 GREMLIN X, 26,000 miles, in excellent condition. No reasonable offer refused. 478-6580.

MUST SELL RARE 1957 FORD Custom 2-door Sedan, 428 4-speed, good shape, $1,200 firm. 386-3650 after 12.

1965 FORD FAIRLANE 2-DOOR hardtop. V8, automatic. Good car but needs a few repairs for test. $400. 479-7779.

1968 VW. RADIO. TESTED, NEW clutch, $825 or best offer. B & B CAR SALES, 3233 Douglas, 385-4121. D. Lic. 00794A.

1969 MUSTANG FASTBACK MEchanically excellent, must be sold. $1650 or nearest offer. 592-4698 or 658-8042.

1966 FORD FALCON 2-DOOR, standard, 63,381 miles. Near new tires. $495. 385-6592.

1968 PLYMOUTH CONVERTIBLE, beautiful condition, $1750 firm. 478-9929.

1969 FIREBIRD CONVERTIBLE 1 owner, 350 cubic inch V8, automatic, $2400. 477-8949 or 477-9224.

1968 FALCON STATION WAGON, 289 V8, automatic, extras. $1500 or offers. 479-3911.

1972 MAZDA, 4-DOOR AUTOMATic, good condition. Asking $1700 or offers. 112-743-9825 or 748-2143.

1958 BEAUMONT, 48,000 MILES, one owner, excellent condition, $1495. 385-5070.

1972 VOLVO 142E MUST SELL, good condition, $2140. Phone 479-1871 after 6.

1970 VAUXHALL DELUXE, AUtomatic, excellent condition. 652-1998, after 6. $875.

972 TOYOTA COROLLA, EXellent condition, $1,250. 479-7573.

'73 VW BUG. LOTS OF EXTRAS, sking $2000. phone 598-6156.

975 CHEV MALIBU CLASSIC Estate station wagon. Offers 386-2097.

150 CARS FOR SALE

McCALLUM DATSUN VOLVO

McCallum Motors Ltd.
DOWNTOWN
1101 YATES AT COOK
382-6122 Dlr. Lic. 00850A

COLWOOD
1836 Island Highway
478-1741 Dlr. Lic. D-00850A

DEMO SALE

SAVE SAVE SAVE
UP TO $1,500 OFF

76 VOLVO 6 cyl., 4 dr., auto., sunroof. AM-FM radio, power windows, air conditioning, radial tires.

The Boss's Car

76 VOLVO 4 dr., 4 cyl., auto., air conditioning, AM-FM radio, radial tires.

Other Boss's Car

76 VOLVO S.W. 4 spd., AM radio, radial tires.

Sales Managers Car

76 VOLVO 2 dr., 4 spd with overdrive, AM-FM radio, radial tires.

Service Mgrs. Car

76 VOLVO 4 dr., auto., AM radio, radijl tires.

Ask For Brian

76 DATSUN 280Z, 4 spd., AM-FM radio, radial tires.

Colwood Mgrs. Car

EXECUTIVE DRIVEN LOW MILEAGE DEMO SALE

HONDA

HONDA car centre

NOW CANADA'S No. 1 SELLING SMALL CAR

$3,276
Complete Victoria Price

Low cost bank financing available on approved credit for both Used and New Cars.

1971 FARGO PICK-UP — Spotless V8, automatic custom canopy top. All for the low price of $2495

1974 TRIUMPH SPITFIRE — Hardtop, and soft top. Michelin tires. One owner. WEEKEND SPECIAL PRICE $3295

1975 HONDA hatchback. White. One owner. Locally driven. Radial tires, radio, reclining bucket seats. Save $800 on new car price. $2899

Honda Car Centre
Yates at Quadra
Dealer Lic. 846A

B. MADSEN MOTORS LTD.

DRIVE A LITTLE FURTHER AND SAVE A LOT MORE

75 VEGA Wagon $2795
74 TOYOTA Corolla $2195
74 CHEV. 9-pass. S.W. $3995
74 RAMBLER Hornet, 6 auto $2495
74 HONDA Civic, auto. $2995
72 MAVERICK, auto. $2395
72 MUSTANG, auto. $2995
71 TRIUMPH G.T. 6 plus $2795
71 PINTO, auto. $1495
69 NOVA, 6, auto. $1495
69 BUICK Skylark $1695
69 TOYOTA Corona $ 995
73 G.M.C. Van, V-8 auto. $2695
65 FARGO window van $1195
74 COURIER Pickup $2495
72 FORD ½-ton, V-8, AT. $2495
72 GMC ½-ton, V-8, 4-spd. $2995

2691 Sooke Rd. Glen Lake
478-5011 D.L. 13456

BILL CARTER

CARS LTD. D-00908A

66 FORD GALAXIE $ 495
68 DATSUN $ 895
67 VOLKSWAGE N $ 900
69 FORD Pickup $1650
70 AUSTIN Mini Stn. Wgn. $ 950
70 TOYOTA Stn. Wgn. $ 995
64 MERCEDES 220S $1400

SATISFACTION Is NOT Having to say YOU'RE SORRY.

2538 GOVERNMENT
385-1716

'68 OLDS STATION WAGON, AIR, P.S., P.B., must sell Offers from $1100. 592-7181.

1972 VEGA HATCHBACK $1300 OR best offer. Can be seen 1138 Yates, No. 301.

67 FORD FALCON. $500 FIRM. 383-8301.

150 CARS FOR SALE

SUBURBAN MOTORS

HOME OF
LINCOLN, MERCURY, MONARCH, METEOR, MONTEGO, COUGAR, COMET, BOBCAT, '76 CAPRI II AND FORD TRUCKS!

THE CONFIDENT OFFER!
REGISTER AT SUBURBAN

LOW MILEAGE SUB COMPACTS

'75 FIAT 128, under 7,000 miles. Red $3695
'75 NOVA 4-door, 6 cylinder, automatic, power steering, radio. Blue $3995
'74 COMET GT. V-8, automatic, power steering, power brakes, radio. Orange $3495
'74 MAVERICK Custom 2-door, V-8, automatic, power steering, power brakes, radio. Brown $3495
'74 COMET Custom 4-door, 6 cylinder, automatic, power steering, power brakes, radio. Gold $3495
'74 COMET 4-door, 6 cylinder, standard, radio. Green $3295
'73 DART Swinger 2-dr. hardtop, V-8, automatic, power steering, power brakes, radio. Red $3195

COMPACT WAGONS

'76 BOBCAT Villager, V-6, automatic, power steering, power brakes, radio. White $5495
'74 PINTO, 4 cylinder, automatic, radio. Red $3095
'73 PINTO Squire, 4 cylinder, automatic, radio. White $3495
'73 MAZDA RX, 4 cylinder, 4 speed, silver $2995
'71 VEGA, 4 cylinder, 4-speed, tape. Blue $1495

ASK ABOUT OUR EXTENDED WARRANTY
YOU CAN PUT IT ALL TOGETHER! AT SUBURBAN!

WIDE OPEN UNTIL 9 P.M.
Monday to Friday
6 p.m. Saturdays

SUBURBAN MOTORS
3377 Douglas St.
386-6131
Dealer Lic. 00863A

HERE SHE IS
1953 Dodge Royal. All power, automatic, original Hemi V8, runs well! Fantastic shape, all chrome, all stock. Cherry red. Everything works but need power brake booster. Must sell. Come see. Price negotiable. 479-5211.

1974 GRAND TORINO, 4 DOOR station wagon, V8 automtic, power steering, power brakes, $2,400. Super Motors, 2525 Bridge. D100094A, 592-3540.

1972 CUTLASS 2 DOOR HARDtop, V8 automatic, power steering, power brakes, $2,100. Super Motors, 2525 Bridge. D100094A. 592-3540.

1966 GALAXIE XL CONV., white, new black top, 289, automatic, power brakes, steering. Bucket seats. $800. 743-9810, 382-9261 (292).

1971 VOLKSWAGEN, 411, STAtion wagon, asking $2100 or trade, for power boat, of equal or higher value, phone 658-5750.

1968 OLDS CUTLASS, 4 DOOR, power brakes, power steering, low mileage, A-1 condition, new sticker. Best offer. 477-0964.

66 DODGE 4-DOOR SEDAN, good condition, radio, ps., trailer hitch. $1,000 or offers. 656-6128.

CLEAN, VERY RELIABLE transportation, tested, '66 Ford automatic. $475. 479-7429.

1968 PLYMOUTH SATELLITE, tape deck, extras, $1200. 743-9853, 386-6926.

1973 DARK GREEN CAPRI, 4 cylinder. Beautiful condition. $3,000 or best offer. 479-3413. 385-4679.

1969 MAZDA 1200, 2-DOOR STANdard, radio, excellent condition, $1400. 386-7547 or 595-5123.

1974 GMC JIMMY, LOW MILEage, fully equipped, must sell. 385-2431 or 388-9625.

69 DODGE DART SWINGER, 340 with extras, best offer. Phone after 6 p.m., 383-4531.

66 FALCON WAGON, ECONOMIcal, exceptionally clean car, $975. 478-9939.

1968 DODGE DART 2-DOOR, power steering, automatic, $1100 Phone 384-5745.

'74 VEGA AUTOMATIC 3-SPEED deluxe, low mileage, offers. 382-9549.

73 MAZDA, 808, AUTOMATIC, low mileage, excellent condition, ladies' car, 658-8401.

69 CORTINA, 39,000 MILES, $600. 979 Eagle Rock, off Saanich.

1973 DATSUN 1200 HATCHBACK, good condition, offers. 595-0737.

1968 DODGE DART, 4 DOOR. $900. 592-1409 between 5 and 9 p.m.

60 RAMBLER CUSTOM, RUNning good, $150. 478-1610.

67 CAMARO SS, 350, 4 SPEED, offers. 383-2010.

1969 FIREBIRD. OFFERS. Phone 642-5397.

41 CHEV, 4 DOOR SEDAN, 575 West Obed. 382-0019. Offers.

1971 DATSUN 510, READY TO BE painted, $1000 or offers. 478-6047.

73 CAPRI, V-6, 4-SPEED, IMMACulate condition. 479-8681.

67 FORD RANCH WAGON, clean throughout, $950. 477-4740.

'67 MUSTANG, BEST OFFER BY Saturday takes. 477-7191.

'74 CHRYSLER, LOADED. $2500. Phone 385-8700 before 5 p.m.

150 CARS FOR SALE

HORWOOD MAZDA

DOWNTOWN
810 Johnson at Blanshard
385-1451
Dealer Licence D-00803A

USED CARS

76 VW RABBIT $4195.
75 VW BEETLE $3295.
74 DATSUN B210 $2495
74 VEGA Kamback $3195.
73 TOYOTA 1600 S.W. $2395.
72 MAZDA PU, canopy $2595
72 TOYOTA 1600 snd. $1395.
72 MAZDA 808 sdn. $1895.
72 CORTINA 4 dr. sdn. $1895.
72 PEUGEOT 304 $2395
71 MAZDA 1200 sdn. $1295.
71 VALIANT Duster $2295
69 TOYOTA Corona $1695.
68 DATSUN S.W. $1095.
67 AUSTIN 1800 $ 795.

NO REASONABLE OFFER REFUSED

COLWOOD LOT
1619 Island Hwy.
Across from Farmers Market
478-8211 Dlr. Lic. D-01264A
Mon.-Fri. 9-9
Sat. 9-5

73 PINTO Squire SW $2895.
74 VW $2895.
73 BUICK HT $3495.
73 MAVERICK sedan $2895
73 COURIER $2495.
71 MAZDA Sport Coupe $1595
66 CHEV CAPRICE HT $1195.

ALL CARS CARRY PRICE TAGS
100% FINANCE O.A.C.
Bank of B.C.

Millstream CHEVROLET

75 ASTRE, 4-cylinder automatic, radio. Finished in fawn $2895
71 VW FASTBACK, 4-speed, radio. Yellow $1295
71 VW 411 4-door sedan, 4-speed. Yellow. $1395
67 FORD LTD 4-door hardtop, 8 automatic, power steering, power brakes, radio. Finished in blue. $895
75 CHEV ¾-ton pickup and canopy, 8 automatic, power steering, power brakes, camper equipment, air conditioned. $6495
70 CHEV ¾ ton pickup, V8, automatic, power steering, power brakes, radio. Finished in yellow with black custom interior $3395

Millstream Chevrolet Ltd.
1730 Island Hwy.
474-1211
Dealer Lic. D01384A

PLIMLEY

BRITISH LEYLAND
1010 Yates
382-9121

74 TRIUMPH TR6
74 TRIUMPH Spitfire
74 MG Midget
74 FORD CAPRI V-6
73 JAGUAR V-12
74 TOYOTA SR5
74 VEGA Hatchback
74 DATSUN 710

DOZENS MORE CARS TO CHOOSE FROM

Dealer Licence 572A

1973 FORD GRAND TORINO, 2-door hardtop. Power steering, power brakes, 351 automatic. Rebuilt trans. 12-month warranty on transmission. Asking $3195. 656-5502 or 656-3261, ask for Maurice.

CLASSIC CAR BUFFS WELCOME to view 57 Plymouth coach. Mint, winter stored, carefully maintained. A pleasure to show this fine vehicle. Extras. $3,300 or ? 595-4239.

1973 OLDS CUTLASS SUPREME. Immaculate condition. White with green landau top, deluxe interior, tilt steering, sun roof, dual exhaust. 455 V-8, automatic, 19,800 miles. 656-1744.

'68 CORTINA 16,00 AUTOMATIC, 4 doors, 56,000 miles, mint condition, like brand new, radio, cassette tape player, safety belts. Ideal

149 CARS FOR SALE

'69 PONTIAC SAFARI WAGON, 350 cu. in. 3-speed automatic. Equipped for trailer towing, electric brakes control, heavy duty oil cooler, 750 lb. equalizer hitch. $1,500 firm. 478-4877.

SAFE CAR—1965 VOLVO 122S Station wagon $1600. Economical Car-1967 Renault 4, 4 door, station wagon, 40 mpg. $650. Cheap Car-1956 Morris Oxford, everything works, good body, $250. 479-4692.

1974 MAZDA 808 COUPE, EXcellent condition, 15,000 miles, radials, lady driven, asking $2450. Phone Karen, 385-4775, or 387-3061, after 5 p.m.

76 PLYMOUTH VOLARE, 2 DOOR automatic, loaded with options including cruise control. Cost $7,000 new, sacrifice at $5,200. Call collect 743-9517, evenings.

'64 VALIANT 4-DOOR SEDAN, push-button, new shocks, brakes and tires, one owner, repainted, low miles, asking $600. Economical slant 6 motor. 388-7861, unit 160.

LUXURY
Local car, 1974 Chrysler, air conditioning, sunroof, power seats, stereo tape, much more. $10,000 new. Asking $4,200. 652-4159.

IN ORDER TO BUY CAMPER: Must sell 1974 VW Thing (Jeep). 15,000 miles, radio, stripe kit, radial tires, $2800 O.B.O. Phone 745-3565.

75 BOBCAT RUNABOUT, AT, radio, roof rack, bucket seats, rear window defogger, 14,000 miles, $3400 or nearest offer. 478-5898, after 6 p.m.

72 CORTINA 2000, LOW MILEage, automatic, power brakes, new tires. Asking $1600. Phone evenings only. 382-0477.

MUST SELL: '72 MUSTANG Grande, new tires, power steering, power brakes, 302 automatic, very clean. 478-5795 or 385-1755.

74 MATADOR COUPE, 304 AUTOmatic, power steering, power brakes, with extras. 21,200 miles. A1 condition. Call after 5, 386-9816.

MOVING: MUST SELL 1971 Pinto 4-speed, excellent condition, $1,700 or offers. 479-4083 after 5 p.m.

1964 RENAULT 4, 40 MILES PER gallon, $700. Recent work, $350 or offers. 382-3789 or 384-3232 ask for Pedro.

1971 PONTIAC STATION WAGON, 9 seater, V-8 automatic. Power steering and power brakes, good condition. $2500. 642-3969.

1964 CHEVELLE MALIBU V8. Automatic, 4-door sedan, excellent condition, original owner. $675, 592-9242.

DATSUN 1600, 4 DOOR, 64,000 miles, new tires, recently tested, must sell only $550. 479-4716 evenings.

1970 TOYOTA CORONA 4 DOOR automatic, running, needs work. First $600 takes. 4156 Hawkes after 5 p.m. and Saturday.

'69 PLYMOUTH FURY II SEDAN V8, AT, Radio, P.S., P.B., tested, $975. Corner Leal Road and Emard Terrace.

'65 CHRYSLER, 4 DOOR, AUTOmatic, offers. Anytime after 6. 386-1603.

'65 DODGE CONVERTIBLE, EXcellent shape. Offers. To view 402-268 Superior St.

CUSTOM VOLKSWAGEN. CALL Gary between 5 and 8 p.m. 382-8034.

64 FALCON 2 DOOR HARD TOP, must be seen, $800 firm. 478-0992 evenings, 385-8816 days.

1970 MAZDA STATION WAGON, running condition, $500. Phone 382-9054 or 386-8688.

MUST SELL 71 CAMARO 350, auto, first $2,500. 1830 Island Hwy, No. 11, Colwood Corner. Anytime.

1971 DODGE DEMON SLANT 6, 3 speed stick. Asking $1600. 383-1686 after 4.

'67 ACADIAN STATION WAGON, low mileage and government tested, $1,295 or best offer. 477-7159.

STATIONWAGON, CLEAN, LOW mileage, 68 Datsun, excellent, $875. 478-2075.

CLEAN 68 MUSTANG, V8 AUTOmatic, $1,700. Call 384-2968 after 6 p.m.

MUST SELL 1972 MAZDA 616, very good condition, call 656-2567 anytime.

1970 DODGE DART SWINGER slant 6. Average condition, offers. 658-5868.

68 VW BEETLE, REBUILT ENgine, new brakes. Rarials. $850. 383-3542 after 5.

65 AUSTIN MINI. $1000. GREAT condition. 642-3324, after 6, 479-4911.

73 CAPRI V6, 4 SPEED, EXcellent condition, mags. 598-5788 after 6.

1970 VAUXHALL VIVA, HIGHEST offer over $500 takes. 383-5645 after 6 p.m.

1964 CHRYSLER 4-DOOR SEDAN. Excellent condition. Tested. $450. 382-7683.

'71 VOLKSWAGEN STATION wagon 411, as new. Asking $2500. Offers. 479-8503.

BEAUMONT 1968 2-DOOR, Rebuilt engine, chromies, new paint, $1995 or offers. 388-4257 or 384-3910.

1970 DODGE MONACO, P.S., P.B., newly painted metallic bronze, good condition. 478-6358 anytime.

PLYMOUTH FURY II, 1969, 68,000 miles, needs some body work. $650. 386-3659, phone after 6.

1972 VOLKSWAGEN BAJA SUPER Beetle, 34,000 miles, extras, good condition, $1995. Offers. 383-5628.

1969 DATSUN 510, NEW TIRES and brakes, $1000 or best offer. 658-8958.

STRAIT MOTORS LTD.
1513 Quadra at Pandora
384-8191 "Reasonable Rates"

MOVING, MUST SELL. 1966 SUNbeam Minx, four door, automatic, offers on $225. 478-9380.

MUST SELL 75 CHEV MONZA 2 plus 2. Many extras. Standard. Offers on $4,500. 479-8084, 4-7 p.m.

'74 FIAT 128 4-DOOR, PEPPY 21,000, 8-track, has needed no mechanical repairs. $2,850. 595-4102.

73 NOVA 4-DOOR, 6, AUTOMATic, 34,000 miles, $2,750. 598-1323, evenings.

68 DODGE CORONET 500, 2-door, air conditioning, sacrifice, $700. 598-7791.

'64 RAMBLER 4-DOOR AUTOmatic, $250 or best offer. Phone 479-1480 after 5 p.m.

68 BEAUMONT 307, AUTOMATIC radio, tested, runs well. $850. After 6, 477-6349.

1975 MERCURY BOBCAT STAtion wagon, must sell, moving to NWT. Phone 478-8610.

SACRIFICE, '65 CORVAIR 4-speed, beautiful, runs good, $250. 385-7875.

71 DATSUN 510, 4-SPEED, 2-door, excellent condition, tested, $1,595 or best offer. 592-3970.

1967 CHEV STATION WAGON, runs well, poor body, unlicensed. $200. 479-9235.

FOR SALE, 1975 OLDS OMEGA, almost new condition, 30 miles to the gallon, 1849 Townley St.

1967 AUSTIN 1100 STATION wagon, good condition. $750 or near offer. 642-3969.

1969 CHEV BEL AIR, GOOD CONdition, $850 or best offer. 383-0447 after 5 p.m.

1973 DATSUN 510, LOW MILEage, good condition, radio. Days 384-0594, after 6 p.m. 478-2253.

1956 PONTIAC 2 DOOR HARDtop, 6 cylinder, automatic, blue and white. Best offer. 384-3558.

1971 TOYOTA COROLLA, 28,000 miles good condition, $2195. 478-6570.

64 BUICK SPECIAL, V6 ENGINE, immaculate condition, $1000 firm. 385-4173 after 4 p.m.

72 HEAVY CHEVY CHEVELLE, 4 speed, 350 four barrel. 388-7740.

64 CONVERTIBLE, $450
477-4778

1964 MALIBU SS 2 DOOR HARDtop, 327 4 speed, $1600. 478-2542.

1974 PINTO SQUIRE SW, RADIO, 4 speed. 478-7932.

1964 RAMBLER, TESTED, $400 or best offer. 1438 Walnut St.

'63 RAMBLER STATION WAGON 53,000 miles, offers. 598-7418.

70 DODGE SUPER BEE 440, 6 pack. 656-5062.

'58 BUG TO A GOOD HOME, $225. Phone 658-1029.

'66 VOLKSWAGEN FASTBACK, $800 or offers. 477-7091.

1969 TOYOTA CORONA ONE owner, $950. 478-5890.

150 CARS FOR SALE

EMPRESS
PONTIAC BUICK GMC TRUCK
Pontiac Buick LTD.

12 Mon.-12,000 mi. Power Train Service Agreement Available on the Majority of our Used Cars and Trucks!

75 ASTRE H-Back, At. $3695
75 SKYHAWK, V-6 $4695
75 HONDA Civic $2795

75 GMC ¾ ton auto. $5295
75 LE MANS 4-Dr., At. $4795
75 CENTURY, 2-Dr. $4895
74 FIAT Spyder $4895
74 VENTURA H-Bck. $3995
74 LUXURY LeMans $4595
74 LE SABRE, Ht., At. $5995
74 LE SABRE, Ht., At. $4795
74 BLAZER 4x4 $6995

73 VEGA H-Back At $2495
73 CATALINA 4-Dr. $3695
73 JIMMY, 4x4 $5295
73 DODGE Club Cab $3995

72 PONTIAC Ht., Air $3295
72 CHEVELLE 2-Dr. $3295
72 DATSUN P.U. $3495

71 SKYLARK 2-dr. Ht. $3095
71 Chev ½ ton canopy $3195
71 LE MANS Wgn. At. $3095
71 BEL AIR, 2-Dr. $2595

70 POLARA 2-Dr., At. $1895
70 CHEV ½ ton stepside $2895

69 PONTIAC 2-Dr. At. $1695
69 TOYOTA Crown $1695
68 SKYLARK 2-dr. Ht. $2095
68 BEAUMONT $2295
67 FORD LTD., At. $1795

Many More Used Cars, Not Listed,
OPEN
MON. - THURS. 9-9
FRI. - SAT. 9-6

EMPRESS
PONTIAC BUICK GMC TRUCK
Pontiac Buick LTD.
382-7121
2867 DOUGLAS AT TOPAZ
Dealer Lic. D01227A

YOU CAN EXPECT
A Great Deal
From . . .

Cornell
CHEV/OLDS
Cadillac
CHEVROLET TRUCKS
Sales/Service 385-5777

YOU NEED NO MONEY
100 per cent Bank Financing O.A.C.
CALL our finance MGR. DENNIS GILLESPIE For further information
CORNELL
CHEV - OLDS LTD.
3050 Douglas — 385-5777
Dealer Licence D-00681A

75 MONTE CARLO $5195
5 TORONADO, loaded $7995
72 MGB Roadster $2995
70 PONTIAC sedan $1195
69 RIVIERA, loaded $2995
69 IMPERIAL loaded $2495
68 FALCON Wagon 6 Std. $1295
68 DODGE HT, V-8 auto $1495
67 MUSTANG V-8, AT $1995
67 FIREBIRD V-8 auto $2195
66 OLDS Cutlass V-8 auto $ 995

J. C. MOTORS LTD. D-00115A
837 YATES ST. 384-0921

71 DATSUN 510, 2-DOOR, 4-speed, excellent mechanically, 40 miles per gallon. Many extras. Must sell. First reasonable offer. 386-2567.

1969 MUSTANG FASTBACK, V-8, power steering, automatic, radio, in beautiful condition, 1 owner, only 59,000 miles, best offer over $2,750. 384-2452.

ONE OWNER
1971 Volkswagen Station Wagon, good condition throughout. Only $2,150. Call Larry, 595-0134.

73 OLDS CUTLASS SUPREME, new tires, new mags. New transmission, automatic. Excellent shape. $4600 firm. 382-8662.

1968 FORD FAIRLANE 2-DOOR hardtop, very good condition with options, $1,200 or best offer. 477-2480.

1962 PONTIAC PARISIENNE, 283, automatic, convertible, new roof, new dual pipes, good condition. $500 or offers. 479-4865.

68 CHRYSLER NEWPORT, LOW mileage, tested, excellent condition, $850. 478-2075.

1973 VEGA GT. EXCELLENT condition. Offers. 383-4402 after 5 p.m.

'63 CHEVY IMPALA 4-DOOR hardtop, runs fair, needs minor work, $200. 656-2853.

1975 MAZDA 2-DOOR. EXcellent condition. Need bigger car, $2,500. For quick deal. 652-3586.

TRANSPORTATION SPECIAL: '62 Corvair Coupe automatic, $225. 1508 Bank, 5-8. 592-9170.

'72 MAZDA 616 4-DOOR, CLEAN, $1,950. 598-7236.

1970 CUTLASS S, FULL POWER, $1950. After 6 p.m., 479-7623.

150 CARS FOR SALE

ENSIGN CHRYSLER PLYMOUTH

BANK FINANCING!
O.A.C.

63 MERCURY
Meteor Custom
4-Dr. Sedan
V-8, AT, PS, R
Sale Price $291
No Down Payment
$16 for 24 Mo.

64 FORD
Fairlane 500
4-Dr. Sedan
6 Auto
Sale Price $392
No Down Payment
$21 for 24 Mo.

65 FORD
Falcon
4-Dr. Sedan
6 AT. Radio
Sale Price $493
No Down Payment
$26 for 24 Mo.

66 PLY. S/W
Fury I
V-8, AT, PS.
Sale Price $691
No Down Payment
$26 for 36 Mo.

64 MALIBU SS
2-Dr. HT
6 AT, PS, Bucuet Seats
Console Radio
Sale Price $781
No Down Payment
$29 for 36 Mo.

70 CHEV.
CAPRICE
2-Dr. HT
V-8, AT, PS, PB,
Radio, vinyl roof
Sale Price $982
No Down Payment
$36 for 36 Mo.

PLUS MANY, MANY MORE
ENSIGN
Chrysler-Plymouth Ltd.
DOWNTOWN
YATES AT COOK
Dealer licence number D495A
386-2411
Open Weekdays Till 9:00

442
1968 Olds 2-door hardtop, factory stock with V-8, power steering, power brakes, automatic, radial tires, mags, buckets, console, radio, rear defogger, clock, just tuned, silver blue exterior, black interior, only 67,000 miles. Looks and drives excellent. Best offer over $2,250. 384-2452.

ONE OWNER
1972 Buick Skylark Coupe with only 32,000 miles. For personal service on this mint condition car, phone Charlie Peterson at Empress Pontiac Buick GMC Ltd., 382-7121, or res. 592-0458. D-01227A.

'66 CANSO, 2-DOOR, 12-BOLT posi, 513 gears, M22, vertical-gate, line locks, J bolt traction bars, headers, gauges, Brand 327 short block, 375 horse. Ask for Rick, 592-7869.

65 DODGE DART GT 2-DR. H.T. Radio, bucket seats, air conditioning, 6 cyl. standard. $525 or best offer. B and B CAR SALES, 3233 Douglas, 385-4121. D. Lic. 00794A.

RARE 1956 METEOR CONVERTible, 390, bucket seats, Diamond button tufted interior. Closest offer to $4,000. Serious inquiries only 479-2825.

57 CHEV 4-DR. SEDAN, V-8 (390) auto., radio, bucket seats. New tires, chrome wheels. Open to highest offer. B and B CAR SALES, 3233 Douglas, 385-4121. D. Lic. 00794A.

1969 FORD CUSTOM 4-DOOR, power steering and brakes, radio. Good condition. New brakes. Complete tune-up. $1200 or best offer. 3630 Richmond Rd., after 5 p.m.

'65 CHEV MALIBU 4-DOOR sedan, 6 automatic, radio, tested. $525 or best offer. B and B CAR SALES, 3233 Douglas, 385-4121. D. Lic. 00794A.

'66 VOLKS STATION WAGON, needs repair, reasonable. 478-7964. Mary Ann, or evenings only, 385-7775.

1967 COUGAR, V-8 AUTOMATIC, 289 4-barrel, power steering, power brakes, vinyl roof. A good buy. $1100. 477-4303.

1968 METEOR MONTCALM, NICE condition, new tires, automatic and power brakes. $1,200 or best offer. 383-0837.

1974 DATSUN 710, 2 DOOR, 4 speed, radio, good condition. Leaving country. $2,800 or best offer. 656-6062.

1970 BARRACUDA, SLANT 6, 85,000 miles. Good condition. $1000 or best offer. 478-0418.

150 CARS FOR SALE

Speedway MOTORS LTD.
AUDI PORSCHE VOLKSWAGEN

THIS WEEK ONLY

74 FIAT 124, red, excellent condition, was $2895
NOW $2,395

74 BOBCAT Wagon, deluxe Squire package, with roof rack, plush interior, 4 speed. Was $3595.
NOW $2,995

70 DATSUN 510, 4 door, 4 speed, was $1695.
NOW $1,295

ALSO
1 ONLY
Clearance of 1976 VW Camper, rental unit, 5,000 miles, pop up top, well equipped, balance of factory warantee.
MAKE AN OFFER

TEST DRIVE
the all new
PORSCHE 924

DOWNTOWN
971 Yates Street
at Vancouver
Dealer Licence No. D-00486A
385-2415

WE FINANCE
NO INTEREST
Good or Bad Credit
SEPARATED, SINGLE DIVORCED MALE OR FEMALE, INSTANT DELIVERY!
BUY AND PAY Same Location

70 PLYMOUTH $400 Down 12 Mo. pay of $60. F.P. $1120
72 CORTINA $500 down. 12 mo. pay at $50. F $1100
68 METEOR $300 Down 10 Mo. pay of $60 F.P. $ 900
67 PONTIAC $300 Down 8 Mo. pay of $50 F.P. $ 600
66 VALIANT $200 Down 12 Mo. pay of $40 F.P. $ 680
65 COMET Auto. $200 down 12 Mo. pay of $40 F.P. $ 680
65 AUSTIN 1100 $150. down. 10 mo. pay at $50. FP $650

40 MORE
TO CHOOSE FROM
Instant "NO-RED-TAPE" Credit
Palm Motors
2936 Douglas at Burnside
386-8385 D-00641A

MID Summer Sale

73 CORTINA 2 dr. HT, 4 spd $1995
72 FIRENZA 4 dr. auto. $1195
71 TRIUMPH GT 6+ $2295
68 DATSUN 4 dr., 4 spd. $1195
68 Buick Special 2 dr. HT $1095
68 RAMBLER Rebel $ 995
67 TOYOTA Crown 4 Dr. auto. $ 595
62 PONTIAC 6 auto $ 395
64 COMMER camperized van $2995
72 SHAMROCK 21' trailer $3895

G.C.M. MOTORS LTD.
SEE OUR RECREATION VEHICLES BY THE WESTBROOK PLAZA
780 GOLDSTREAM 478-3242
Dealer Licence 13349

'73 GREMLIN X, AM-FM RADIO, 6 cylinder, 3-speed standard, sport wheels, beautiful shape for only $2295

'56 Volkswagen Beetle, radial tires, 40 h.p. engine, good condition $525.
NORTHWEST GERMAN AUTO LTD.
628 Alpha St.
DL-01156A

1971 MUSTANG FASTBACK, 302 V8, automatic, power steering, tape deck, tested, $2495. OK Corral, 2340 Douglas, 386-7290, 592-4132. D. 13445.

1972 CORTINA, RADIO, 4-SPEED, 44,000 miles, excellent condition throughout, $1275. Appointments to see 384-1721 or 477-0510. Sports Classic Cars, 2825 Bridge. DL13451.

MUST SELL 62 MERCURY MONterey, power steering, brakes and windows, good condition, $250 or offers. 382-0935.

1970 PONTIAC 2 PLUS 2, 2-DOOR hardtop, 350-4V engine, 3 speed automatic, new tires, good condition. $1595 or best offer. 478-1777.

COMPACT AUTOMATIC
1970 Datsun 510 sedan, only 34,000 miles. Excellent condition. Well maintained, $1200. 384-1747.

BEAUTIFUL '69 PONTIAC GTO convertible, power everything, red with black top, white interior, $2950 firm. 595-7319.

1973 TOYOTA COROLLA 1600 CC 2-door coupe, 4-speed manual shift, 31,000 miles. One owner. $2,000 firm. Phone 479-6803, after 5 p.m.

62 PONTIAC, 4-DOOR SEDAN, 6 cylinder, automatic transmission, power steering, radio, $400 or best offer. 383-3808.

67 CANSO 2 DOOR, 327, $1600 super mechanical order evenings. 479-2565, days 388-6246 Jan.

150 CARS FOR SALE

AMC
$$$$$$
Reg Midgley's
GREAT CASH CARNIVAL CONTINUES
$$$$$$
FACTORY FRESH BRAND NEW 1976 GREMLINS
From $3,498
BRAND NEW 1976 PACERS
From $4,495
$$$$$$
COME ON OUT!
Enjoy a Pepsi and McDonalds Donut, THEN MAKE A GREAT DEAL ON A NEW GREMLIN, PACER, HORNET OR MATADOR. All covered by the BUYER PROTECTION PLAN.
$$$$$$
After You've made your deal, spin our wheel of fortune and receive a cash REBATE!
From $50 to $300!
$$$$$$
EVERY NEW CAR AND DEMO SOLD BETWEEN NOW AND AUGUST 31ST QUALIFIES FOR A CASH REBATE FROM $50 to $300
$$$$$$
LOOK AT THESE EXCEPTIONAL TRADES

'75 CHEV ESTATE WAGON LOADED WITH EQUIPMENT

'75 MATADOR COUPE 'X' BEAUTIFUL ONE OWNER.

'71 DODGE DART HARDTOP CLEAN, PEPPY AND READY.

'74 PONTIAC VENTURA. COMPACT LIKE NEW.

'75 GREMLIN "X" V8 with 3 SPEED.

'74 FORD GRAN TORINO TRAVEL IN COMFORT

REG MIDGLEY MOTORS LTD.
736 Cloverdale
385-8756
Dealer Lic. D00247A

S&H TOYOTA

76 COROLLA 2-dr., 4-spd. $2995
75 TOYOTA COROLLA 4 dr. auto., radio, 12 mos. IW warranty $3395
74 FIAT 128 4 dr., 4 spd $2195
74 VEGA 2 dr. Hatchback, auto., radio, low miles $2995
73 ASTRE 2 dr. Hatchback, auto., 14,000 mi. $2695
72 CORTINA 2 dr., 4 spd. $1995
70 CORTINA 2 dr., auto. $1295
68 CHRYSLER 2-dr. HT, 49,000 mi. $1495
67 PONTIAC 4 dr., 6, auto. $ 995

Saunders and Hitchman
Sales & Service Ltd.
2040 Cadboro Bay Road
At Fort and Foul Bay
Dealer Lic. 00566A
592-2471

PAINTER MOTORS LTD.
1513 Quadra at Pandora

73 ASTRE Hatchback, Auto. $1795
72 DATSUN Fastback 1200 $1595
72 CORTINA $ 995
71 MUSTANG Grande Auto. $2595
71 TOYOTA 1600 4-speed $1795
70 COUGAR A.T., P.S., P.B. $1995
70 CHALLENGER 4-spd. $2695
70 CHARGER V-8 Auto $2195
69 MUSTANG Grande Auto. $1695
69 MERCURY Marauder X100 $1895
69 CORONET Auto 2-Dr. HT. $1095
68 VOLKSWAGEN $ 895
68 THUNDERBIRD Loaded $1995
67 COUGAR Auto V-8 $1695

You will NOT get Better Value ANYWHERE
385-0122
D-00346A

SELECT MOTORS
950 YATES
382-8321 384-1322

'67 MUSTANG, 289, 4-SPEED, chromies, new paint, no rust, $1600 or best offer. 478-9571 or 478-4898.

1968 TRIUMPH GT 6, WIDE tires, good condition, $1175. 384-1350.

'65 CHEVELLE MALIBU, 250 motor, many extras, $1200 or offers. 479-8690.

'74 MAVERICK DELUXE 6, AUtomatic, radio, comfortable, economical. $2950. After 6, 477-6349.

'64 ENVOY, JUST TESTED, NEW clutch, new tires, runs good. $350. 382-4830.

150 CARS FOR SALE

DOUGLAS VOLKSWAGEN PORSCHE AUDI

HERE NOW
1977
PORSCHE 924
IN OUR SHOWROOM

Premium Used

75 ASTRE station wagon, 4 spd., radio, very clean, woodgrain sides, roof rack, 8600 miles $3995

75 VENTURA Hatchback, auto., p.s., radio, 9,000 miles $4695

75 VW Westfalia camper, fully equipped, propane stove, 12,000 miles $8495

75 VALIANT 4 Dr. Sdn., p.s., p.b., auto., Radio $3995

74 DART Swinger 2 Dr., Htp., p.s., p.b., Radio, 6 cyl., auto., vinyl top, 23,000 miles $3995

74 TOYOTA Corona, 4 spd., 2 dr., radio, tapedeck, 17,000 miles 1 owner $3195

74 FIAT 124 Twin cam 4 spd., radio, 8,000 miles $3195

74 DATSUN B210 hatchback, auto., radio, mags, 22,000 miles $3195

74 DATSUN 710 wagon, auto., radio, 17,000 miles $3695

74 MAZDA 808 wagon, auto, radio, 29,000 miles $3195

74 DODGE Dart, auto., 4 dr., p.s., p.b., radio, 12000 miles $3895

73 PINTO 4 spd. radio $2495

72 MALIBU 4 Dr. sedan, p.s., p.b., Radio, low miles $2395

72 FORD LTD Wagon, full power, factory air $2995

72 VW Squareback wagon, 4 spd., radio $2695

71 DATSUN 510 4 spd., 4 dr., radio, very clean $2195

69 AUSTIN, 1100 auto., radio, very clean $1195

NEW 76 RABBITS
GOOD SELECTION MODELS - COLOURS

100% FINANCING O.A.C.
SCOTIA PLAN

Douglas Volkswagen Ltd.
Porsche - Audi
3329 Douglas Street
388-5466
Dealer Licence 00341A

Wille Motors
HAS
SWINGER Motorhome SPECIAL $13,500
MINI-MOTOR Homes $10,950 to $13,795
VANS $ 1,095 to $ 7,995
PICKUP Trucks $ 2,195 to $ 4,995
STATION WAGONS $795 to $ 5,695
AMERICAN Cars $ 395 to $ 5,595
IMPORT Cars $ 495 to $ 2,895
"PRICES SUBJECT TO CHANGE"
PLUS
WE NEED YOUR MONEY
SEE
Ray Morrison or Dave Lanthier
OPEN 9 a.m. to 8 p.m. Daily
WILLE MOTORS LTD.
Dlr - D-13645
3240 Douglas at Cloverdale
382-2313

MUST SELL — SEPT. 1ST. 1967 Oldsmobile Delta 88. Suburb. $900. 384-6643.

1968 PLYMOUTH FURY III IN good condition has new paint job asking, $1,495 or best suitable offer. 386-9604.

'61 AUSTIN CAMBRIDGE, LOTS of new parts, good condition, just tested. 595-5363.

MECHANICALLY INCLINED? 1969 Toyota Crown. Needs ring job. $600 or best offer. 595-7586.

1973 VEGA GT STATION WAGON, immaculate condition. 28,000 miles. 478-0817.

MUST SELL: 1967 MUSTANG, $1200, '67 Austin 1100 model $350. 384-8664.

63 FORD TESTED, NEEDS RAD work. $150. Jim 595-3103.

150 CARS FOR SALE

METRO TOYOTA

$200
FACTORY REBATE
NEW
TOYOTA 1600 SERIES!
2 Dr. Sedans and 4 Dr. Sedans!

70 BUICK Wildcat $1575
72 TOYOTA 1600 $ 975
69 CROWN $ 875
70 DART Htp. $1775
72 CORTINA $OFFERS
70 MAZDA $ 675
75 FIAT Wgn. $OFFERS
73 Z28 $OFFERS
73 Z28 $OFFERS
68 SQUIRE Wgn. $1460
68 CHRYSLER $ 675
70 VW $ 575
73 SCAMP 68 CHRGER $OFFERS
74 ASTRE Wgn. $OFFERS
70 MONACO 2-dr. Ht. $1880
70 TORONADO $OFFERS
71 DATSUN $OFFERS
72 CORTINA $OFFERS
73 CELICA $OFFERS
72 COMET $1975
67 COUGAR $1250
73 TORINO Wgn. $2475
68 CORTINA $ 590
72 VOLKS 411 $OFFERS
73 PINTO $OFFERS
69 DODGE P.U. $OFFERS
75 DODGE Camper $OFFERS
73 VEGA $OFFERS
72 DATSUN Auto. $1275
70 FORD Htp. $1875
72 DATSUN $ 975
69 DATSUN Auto. $ 875
74 TOYOTA Auto. $OFFERS
70 COROLLA $ 860
69 OLDS 442 $OFFERS
76 CORVETTE $OFFERS
70 CHARGER $OFFERS
69 MUSTANG $1177
72 CELICA $1675
73 COURIER $1275
73 CHEV. ¾-Ton $2875
69 INTERNATIONAL $ 880

250 UNITS TO CHOOSE FROM
BCAA INSPECTION On Most Units '71 Up
AND REMEMBER!
NO REASONABLE OFFER REFUSED
100% FINANCING AVAILABLE O.A.C.
Open
9 a.m. - 10 p.m.
CALL NOW!
386-3516
Metro Toyota Ltd.
625 Finlayson
Dealer Lic. 00431A

METRO TOYOTA

VICTORIA DODGE CHRYSLER
ON YATES
"HAS THE BEST FOR YOU"
REMEMBER
When you buy a 1971 Car or Newer
WE GIVE YOU
30 Days or 1,000 Miles
100% Power Train Warranty
At No Cost To You
3 Years Oil Changes
As Per Manufacturer's Specifications
VICTORIA
DODGE CHRYSLER
819 YATES 384-8174
Hours Mon.-Fri. 9-9, Sat. 9-6
Dealer Licence No. D00867A

1972 OLDS ROYALE, 2-DOOR hardtop, 350 V8, tape deck, power steering, brakes and trunk, tested, deluxe model. Try your offer on $2495. OK Corral, 2340 Douglas, 592-4132, 386-7290. D. 13445.

1967 PONTIAC PARISIENNE 2-door hardtop, V8 automatic, power brakes, power steering, radio, tilt steering. Just tested. $750. 477-8949 or 477-9224.

1971 DODGE CORONET STATION wagon, 318 V-8, P.S., P.B., radio, heater, roof rack, winter tires. Entire car in excellent order. Price $2500. Phone 743-5434.

1971 TOYOTA CROWN, 6 CYLINder, automatic, only 30,000 miles. $1995. Trades considered. 384-5827.

150 CARS FOR SALE

De Pape

BIG SAVINGS

73 GREMLIN X
V-8 Auto., P.S., P.B., Sharp.
Bargain Price $2,495

70 BUICK WAGON
Air, P.S., P.B., P.W.
Bargain Price $1995

70 METEOR
2-Dr. H.T., Air
Bargain Price $1495

67 Toyota Crown
4-Dr., New Paint
Bargain Price $895

73 ASTRE GT
Auto., radio, fancy wheels and tires, factory striping, sharp interior, low miles, hatchback
Bargain Price $1995

72 CAPRI
2-dr., radio, 4 speed, 4 cyl., runs great
Bargain Price $1995

ALSO
74 MGB, 17,000 mil.
74 MG MIDGET
67 MGB 2 tops
68 DATSUN Wgn. Auto.

MANY MORE
DePape Motors Ltd.
760 JOHNSON ST. 384-8035
D-00264A

1 OWNER
73 Chrysler New Yorker Brougham, 29,000 mi. sunroof, air conditioning, AM-FM stereo tape, P.S., P.B., electric windows, power seats, split reclining, cruise control, tilt wheel auto dimmer. Powder blue exterior, white interior and vinyl top. Beautiful car. Executive driven and maintained. $5350. Trades accepted. Ask for Hal or Rolly.
Palm Motors Ltd. 386-8385
2936 Douglas at Burnside.
D00641A

1969 FORD 500 CONVERTible, 302 V8, recent valve grind, leather interior, near new top, good value at $1575. OK Corral, 2340 Douglas, 592-4132 or 386-7290. D. 13445.

1966 BUICK SKYLARK, FOUR door hardtop, small V-8, automatic, power steering and brakes, radio, black vinyl interior, with split bench seats. An excelent buy at $775. OK Corral, 2340 Douglas, 386-7290, 592-4132 for appointment to view. D. 13445.

DIESEL
1969 Mercedes-Benz 200D, 4 speed, new tires, new undercoat, excellent condition. Offers to $5,600. 479-7019 anytime.

68—Cougar—302—2dr—Consol—AT—PS—PB—Radio—65,000—Clean —or— Dodge—100—318—STD—CNP—TR—PACK— 52000—1800—O.B.O.—656-2447—

1959 FORD WAGON, POWER steering, 2-way tailgate, 302 V8, good condition, $1295. OK Corral, 2340 Douglas, 592-4132, 386-7290. D. 13445.

1960 CORVETTE ROADSTER, 283 V8, rebuilt automatic, new tires, exhaust, paint, test. Completely stock. $4850. OK Corral, 2340 Douglas, 592-4132 or 386-7290. D. 13445.

1974 CORVETTE, 1964 RAMBLER convertible, new top. Anytime after 5, 656-6419.

1947 CHRYSLER WINDSOR, EXceptional condition. $1400 or best offer. 479-9207.

151 SPORT, IMPORT CARS

1973 JAGUAR XJ6
Light blue, in excellent condition, includes air conditioning, power antenna, power windows, leather upholstering, AM-FM stereo cassette player. $8900 or nearest offer. Phone 388-0531 even. 388-5502 days. Ask for Tom Anderson.

1965 CORVETTE CONVERTIBLE, both tops, 4-speed, power windows and Pirelli's. Will consider desirable trade. $5,995. 477-2260 after 6:00 p.m., ask for David.

1970 MGB ¾ RACE ENGINE, RECENTLY rebuilt, new top, complete with tonneaus. Excellent shape and many extras. $2,600. 477-8529.

1972 VOLVO 145S STATION wagon. As new condition. 22,000 miles. New Michelin raidals. $4,450. 478-1902.

1969 MGB, WIRE WHEELS, RADials, AM-FM, sport steering wheel, overdrive, excellent condition, 49,000 miles, $2150. 477-7548.

74 MGB
Immaculate throughout, just tested, plus many extras. This car is beautiful! $4100. 656-1552.

PORSCHE 914-1973 2 METER, APpearance group, low mileage, excellent condition. Serious offers. 595-2412 days.

73 MGB 31,000 MILES, EXcellent conditoin, AM radio, tonneau radials. Phone, 386-9467 after 5.

1971 MGB LOW MILEAGE, Michelins, Stebro exhaust, offers. 598-6807.

1970 FIAT SPYDER, 1966 MERcedes Benz, both mechanically A1, offers. 598-2073.

1974 FIAT SPYDER, IMMACUlate. $800 in options. 1,800 miles. $5,100. 383-9771.

1972 240-Z, NEW PAINT, UPHOLstery, and exhaust. Good condition. $3800. 383-0249.

'72 PORCHE 914, GOOD CONDItion. $5,000 or best offer. 385-6001 after 5.

61 SUNBEAM ALPINE, MECHANically sound, good rubber. Phone 386-3750.

1969 SILVER BMW. IMMACUlate, radials, $4900 or best offer. 477-4972.

1960 TR-3, NEW DRIVE-TRAIN, beautiful shape, tested. $2200. 383-1467.

68 ROVER 2000 T.C. LIKE NEW leather interior. Excellent exterior and mechanical. $2000. 595-5062.

1966 JAGUAR XKE, 4.2, COUPE. Stereo, Pirellis, driving lamp, air horn. 112-754-6078.

67 JAGUAR E TYPE, 2 PLUS 2, new paint, excellent condition. 658-1100.

1971 TRIUMPH SPITFIRE, RUNS well, needs some work, best offer. 478-9831.

1957 AUSTIN HEALY, WIRE wheels, rare hardtop. Offers on $2000. 598-8460.

1973 MGB EXCELLENT CONDItion. $3750. View at 3611 Crest View Rd. or phone 477-1635.

1974 PORSCHE 914 1.8, 24,000 miles. 388-4421 local 279 during the day, 477-5051 after 5.

1962 TR4 GOOD RUNNING CONdition, $640. 479-1871 after 6.

1974 FIAT 124 SEDAN, AUTOmatic, offers. 595-8059 4-7 p.m.

1958 TR3, VERY ORIGINAL CAR, fully restored, best offer. 642-5429.

70 FIAT SPYDER 124, MUST sell. $2,200 or offer. 478-7507.

DELIGHTFUL RED '74 MG Midget. Call 386-0974 after 4 p.m.

1973 914 PORSCHE, 23,000 ORIGInal miles. $6500. 478-2684.

72 MGB, NEW RADIALS, BATtery and muffler. 479-4143.

1975 MG MIDGET, $3,800. 453 Head St. (Esquimalt).

'68 DATSUN 1600, NEEDS WORK. Phone after 5, 477-1281.

151 SPORT, IMPORT CARS

MODERN CLASSIC
Near perfect 1967 Series II Sunbeam Tiger. Low mileage, many options, fully maintained. $5900 firm. Serious enquiries only 658-5379, evenings.

1965 MGB, NEW TRANSMISSION, new clutch, rebuilt engine, new Pirelli radials, new brakes, new battery, reclining seats, AM radio, p.m. $1400. 386-0154, after 5 p.m.

66 MGB, GOOD SHAPE, 45,000 miles. $1,800 or closest offer. 383-8241.

1972 TRIUMPH SPITFIRE, GOOD condition, brown, Pirelli steel radials. Phone 595-0830 after 6.

1968 TRIUMPH GT-6, WIDE tires, good condition, $1175. 384-1350.

1973 240-Z, METALLIC BROWN, 37,000 miles, immaculate. Phone 384-2873, 384-7141.

1970 TR6, XaS RADIALS, TAPEdeck, good condition $3000. Phone 386-6969 after 5 p.m.

TR250, ELECTRIC OVERDRIVE, roll bar, many extras, Vancouver, 536-3217.

1971 MGB-GT, GOOD CONDITION, radials. Must sell. $1,875 OBO. 592-6496.

1972 FIAT 124 SPYDER. THIS car must be seen to be appreciated. 479-7779.

1973 MGB, VERY GOOD CONDItion, low mileage. A bargain at $2995. 384-1747.

1975 MG MIDGET, REPOSSESsion. Must be sold this month. 478-9531 days. Evenings, 598-1260.

1969 DATSUN SPORTS CAR, NEW paint. $1600.

154 TRUCKS, BUSES and VANS

ENSIGN
Dodge TRUCKS
AND
RECREATION VEHICLE CENTRE

QUADRA AT CALEDONIA

GOOD NEWS!
From Your
DODGE TRUCK SPECIALISTS

FACTORY FRESH
1976
Dodge Tradesman Vans,
Sportman Wagons,
and Pick-Up Trucks
ARRIVING DAILY

QUALITY USED TRUCKS
65 Fargo Pick-up with camper
73 Datsun Pick-up
74 Dodge Van
74 Dodge ¾-ton Pick-up
74 Ford Super Van
74 Mazda Pick-up
75 Dodge ½-ton Pick-up
75 Dodge Power Wagon

75 JEEP
CJ5 — 4X4
6 cyl. engine, 4 speed trans, warn locking hubs, steel cab, radio.

NO DOWN PAYMENT
100% BANK FINANCE
O.A.C.

SEE THE TRUCK SPECIALISTS AT
ENSIGN
DODGE TRUCK CENTRE
QUADRA at CALEDONIA
386-2411
Ask for Truck Sales
Dealer Licence Number D-495B

1969 FORD F100 360, 3 SPEED, with Ford fiberglass canopy, duo tanks, good condition, 36,000 original miles. Offers. 595-7178.

66 GMC ¾ TON, PICKUP, economical 6 cylinder, 4 speed, 17" split rims, very clean, $1500 firm, 478-9571 or 478-4898.

1964 INTERNATIONAL SCOUT 4x4, P.T.O. winch, new brakes, new tires and rebuilt Trans. Tested. $1,250. 652-3171.

65 FORD VAN, EXCELLENT condition, semi-camperized, air-conditioning, AM-FM radio, many extras, $2,600. 383-6382. After 4.

1966 BRONCO ECONOMICAL 6, wide tires, PTO winch, excellent condition, must be seen. $2,800. 383-1467.

71 BLAZER 4X4, AUTOMATIC, power steering, power brakes, good condition, asking $3,600 or offers. 383-2146.

1974 GMC SIERRA GRANDE, crew cab, automatic, air conditioning, 454 engine, trailering package, 658-8893, 386-8881.

1967 AUSTIN J4 CABOVER ½ ton pickup, good rubber, reenforced box, needs minor work. $395 or offers. 592-2912.

'67 FORD RANGER ½-TON V8, very clean, well maintained. $1,600. 598-6956.

'59 V.W. VAN PARTIALLY CAMperized, good condition, rebuilt motor, $600 or best. 598-6363.

'61 COMMER VAN, TESTED. Good tires. $125. 652-5659 after 5:30.

'65 LANDROVER PICKUP 4X4, $800 or swap for car or truck of equal value. 656-2853.

1975 DODGE MAXI-VAN FOR sale. Partially customized. $5300. 385-7357.

1969 VW WINDOW VAN. EXcellent condition. $2,050. 595-6503 late evening.

64 FORD ECONOLINE. EXcellent mechanical condition. Body and paint good. $600. 592-4812.

'72½ DATSUN SPORT TRUCK, with canopy, many extras. Asking $2,100. 652-1678.

65 MERC ¾-TON PICK-UP, 8 cylinder, with camper, $1,200. 656-4712.

CLEAN 1969 DATSUN PICK-UP, view at 2729 Shoreline Dr. Good running order. Asking $1500.

1975 JIMMY HIGH SIERRA 4X4, 13,000 miles. Excellent condition. Asking $7200. 388-4015.

1974 TOYOTA LONGBOX, 11,000 miles, $3,000 firm. 385-9878 or 385-4364.

VW VAN, RUNS GOOD. FULLY camperized. $1250 or best offer. 478-9183.

71 VOLKSWAGEN WINDOW VAN, partially camperized. $3000 or best offer. 656-3439.

1974 FORD CAMPERIZED VAN, 17,000 miles, like new. $5650. 478-5321.

1975 JIMMY SIERRA 4X4, MANY extras, 8,0000 miles and under warranty, asking $6800. 386-1255.

1965 CHEV CREWCAB. GOOD body, new split rims, 6-ply tires, needs engine work. $350. 478-4678.

TRAILER HEAVY DUTY 16' Well Cargo Express Van. $2000. 478-8117.

154 TRUCKS, BUSES and VANS

'71 INTERNATIONAL TANDEM With work and H plate, will train. 479-7203.

1972 VOLKSWAGEN VAN, CUSTOM paint job, partly camperized, $2900 or offers. 479-6127.

1975 FORD 1-TON HEAVY DUTY, 10,000 miles. 14' van with Todco door. Asking $7,200. 477-1485.

OIL TRUCK
1450 gallon GMC 960. $2800. 479-3333.

1967 CHEV 1-TON V8 4-SPEED, utility box. $1100. 477-8949 or 477-9224.

1965 INTERNATIONAL ½ TON $450 or best offer. 477-5437.

1976 F250 4X4 4,000 MILES $7695. 383-8360 after 5:30 and weekends.

1956 DODGE FARGO PU, RUNning condition, $225. 479-7573.

1970 FORD 700, 900 RUBBER, 5 and 2. 477-7426.

CHEV FLAT BED, FAIR CONDItion, $500. 1643 Haultain. 595-8791.

1971 TOYOTA PICKUP, GOOD condition. 595-8801.

'61 FORD ECONOLINE PICKUP, $500. 1508 Bank, 5-8. 592-9170.

'53 FORD PICKUP. After 6 479-6982.

'73 DATSUN PICKUP, 60,000 miles, $1500. 384-8864.

1976 DODGE VAN, PARTLY CAMperized, $5,000. 477-7319.

1966 MERCURY HALF TON, good shape, offers. 642-3958.

968 CHEVROLET ½ TON, LONG box, new 292. 478-5434.

1963 FORD, V-8, AUTO, CUSTOM, parts or whole. 386-3897.

1971 FORD F250, GOOD CONDItion, $2295 or offers. 595-4079.

69 FORD VAN
478-1503

71 FORD ½ TON, GOOD WORK truck. $975. 386-9616.

1975 CHEVY VAN, 6 CYLINDER, standard, 3,400 miles. 385-3681.

'69 GMC VAN, $1,200 OR BEST offer. 479-2124.

MUST BE SOLD 69 FORD VAN, excellent condition. 382-2524.

158 TIRES

MICHELIN
"X"
Radial Tires
All Sizes Available AT
D & D TIRE
1620 Blanshard
382-7283

2 F6014 9" TIRES MOUNTED on 2 Astro ET Mags. 384-4028 after 4.

PR. C-78-14 STUDDED SNOWS. 385-8423.

160 PARTS, ACCESSORIES

OPEN NOW
Come and see Victoria's largest stock of Hi performance auto accessories and parts.
Mon. Fri. 9-9, Sat. till 5
D. G. AUTO
3244 Douglas 382-4012

ARE YOUR TRUCK SPRINGS ADEQUATE?
We sell and install DENDOFF overload springs for all Trucks including imports. Phone 384-0213. LOGAN'S R.V. SERVICE CENTRE, 650 Burnside East near Douglas.

FORD TOP LOADER, 4-SPEED, trans, with competition plus shifter, $250, medium sized dragall driving suit, days 385-2022, nights 479-4697.

DRIVE FOR $100. 1966 RAMBLER American, good tires, tested. 1966 Rambeler, good mechanical, tires, have bitts, cracked windshield, 598-5360.

RADIATOR REPAIRS, FAST TOP quality repairs at Maurice's Auto Body, 427 Beta St., phone 386-3381 Located behind the Burnside Pay and Save Gas Station.

Used Volkswagen Parts
Over 1 acre of VWs being dismantled. Call B.C. Auto Wrecking Ltd. 652-1181.

VICTORIA 4-WHEEL DRIVE
FREE WHEELING HUBS for any make of 4-wheel drive. D-13531
597 Hillside at Rock Bay 386-6511

1967 SUNBEAM MINX FOR parts, excellent engine; 1964 Triumph Herald, for parts. 386-3750.

28' 5TH WHEEL TRIPLE AXLE car hauler, ideal trailer for many purposes, $3,500, 478-9571 or 478-4898.

JEEP BOSTROM SEATS, JERRY cans, mag. 6-bolt wheels, V-6 motor; most engine, trans. parts, 41-75. 477-1784.

1961 AUSTIN MINI VAN, RUNS, $150. Wanted: Rear-end gears for '64 Fairlane. 1508 Bank, 5-8, 592-9170.

2—14-GALLON SADDLE TANKS. Will fit Chevies. Asking $99, 656-5502 or 656-3261. Ask for Maurice.

'56 BEAUMONT PARTS, NEW brakes, shocks, sun tach and gauges, buckets, cibies, good body. Bob 658-5865.

'59 VAUXHALL, GOOD ENGINE, trans, rear end, etc. Many new parts. Drive away $40. 592-2882 or 1525 Denman.

1965 CONVERTIBLE BEAUMONT, 283 high performance engine. Needs work. Phone for more information. 383-6947 or 385-6652.

TWO 5 BOLT E.T. DIAMOND spoke Chevy wheels, 15"x10" with 3 L-60 protrack tires, $260. 478-3335 between 5-7:30 p.m. Ask for Greg.

FORD 4 SPEED, '56 FORD, MEteor chrome parts, starters, generators, '62- Econoline van parts, 479-2825.

1965 VOLVO 122S 4-DOOR, MOST body parts good, some mechanical parts left also. Some parts for 1965 Epic. 656-4035.

'65 VOLVO 122S, PARTS OR whole. Going cheap whole. 478-9183.

MGB, NEW FIBREGLASS FRONT fenders, $220 or nearest offer. 592-1338.

SET OF AIR SHOCKS AND 1 SET of GM mag wheels, 1 set of chrome rims for GM. 385-3096.

396 JUST OVERHAULED, $600. 400 turbo, $300. 12-bolt rear end, $150. 745-6265 after 6 p.m.

NEED AIR CLEANER HOUSING for big block Ford 3-2 barrel carb set up Ken at 598-4978.

BUCKET SEATS, $50 REAR END, '69 Plymouth Satellite. 743-9858, 386-9626.

TRIUMPH SPITFIRE, WHOLE or many good parts. $150, offers. 386-6696.

FORD 4-SPEED TRANS. WITH P.T.O. from 239 flathead. 385-3144 after 5.

CANOPY 4X8, FITH ½ TON, needs side glass. $100. Must sell. 384-6777.

TWO 65 MUSTANG LEFT DOORS, 385-7687.

WANTED: PRE-1940 CHEV. 656-2405.

1 SET OF 4 MAGS, WILL FIT A Datsun, phone after 6 382-5625.

71 VEGA FOR PARTS, OR whole, 479-5440 after 4:30 p.m.

1958 CORVETTE BODY AND frame. 385-4945.

SELLING PARTS. FOR 1948-53 Prefect. 385-6657.

2—14X6 CHEV. CRAGER MAGS $70. 382-6623.

'64 RAMBLER AMERICAN wagon, good body parts. 478-4742.

162 AUTO REPAIRS, SERVICE and TOWING

PETER'S metric shop
All foreign car repairs and service.
Specialist in
BMW, MERCEDES AND VW
628 Dupplin 383-2333

164 AUTO BODY WORK AND PAINTING

AUTO BODY
Auto body and paint repairs, $13.50 per hour. 592-9289.

166 CARS AND TRUCKS WANTED

$$ WE BUY $$
—CARS
—TRUCKS
—MOTOR HOMES
—MOTORCYCLES
We Trade Down
FAST CASH
DePape Motors Ltd.
760 Johnson 384-8035

TOP DOLLAR
PAID FOR GOOD CLEAN USED CARS
Peter Pollen Ford Ltd.
1060 YATES 384-1144

ESQUIMALT AUTOMART LTD.
480 Esquimalt Rd. 382-7195
CASH FOR YOUR CAR OR TRUCK
WE ALSO CONSIGN

CASH
We will buy your car for cash. G.C.M. Motors Ltd., 780 Goldstream Ave., 478 3242. D-7197.

VICTORIA AUTO BROKERS
TOP DOLLAR FOR YOUR CAR
1805 Blanshard 386-3721

LADY REALTOR WANTS RELIable 6 auto, 1970 or newer. 479-1479 or 383-5524.

WANTED: 1950-1952 AUSTIN A40 Phone 598-1195.

'63 STUDEBAKER 2-DOOR (parts). Phone 595-8530.

168 CAMPERS, TRAILERS and MOTOR HOMES

S. J. PEDEN LTD.
VANGUARD SALE
BUY A POPULAR VANGUARD
NOW — AND SAVE!!

73-25' TERRY, complete with tub $5995
74 VANGUARD 21' -mini home, only 7900 miles. $12,495
19 SCAMPER Mini Home $9995
25' PROWLER c-w tub $5295

PARTS AND ACCESSORIES
WE SELL AND INSTALL
Van Tops
PROFILED ALUMINUM
Rentals
S. J. PEDEN LTD.
2855 Quesnel St.
D-13432
386-3464

DOMINION MOTORS
HOME OF
LAYTON — HOLIDAIRE TRAILERS
GALAXIE CAMPERS and CANOPIES
CHINOOK MOTORHOMES
NEW TRADES

63 15 ft. ESTAVILLA trailer, with toilet, fridge and furnace. $1595
64 13 ft. ESTAVILLA trailer, toilet, ice box, furnace, 3-burner stove, very clean. ONLY $995
74 LEISURECRAFT hardtop tent trailer, sleeps six. $995
74 TRAVELMATE Import Camper, fridge, furnace, stove. $2195

PARTS, ACCESSORIES REPAIRS
HOURS OPEN
MON. to SAT. 8 A.M. to 5 P.M.
We Specialize in I.C.B.C. Autoplan
Campers and Trailers
1703 BLANSHARD ST.
(Across from Hudson's Bay parking lot) Victoria, B.C., 385-5012
Dealer Licence Number D-5536

FIRST WAR VETERAN WANTS small travel trailer he can manoeuvre. "Sprite Alpine" or similar boat 125 lbs. weight at hitch. What offers. 592-4001.

4½' TRAILER, 2-DOOR REFRIGerator, 4-piece bath, bedroom, extras. As new, reasonable. 386-6643.

1971 VW WESTPHALIA, GAS heater, pop-up top, radio, speakers, 6000 miles on new motor, ready for travel. $4250. 384-8346.

74 VOLKSWAGEN WESTFALIA camper, fridge and stove, radial tires plus 2 winter, excellent condition. 656-7005.

75 AMF 10' CAMPER DELUXE, 3-way fridge, stove-oven, blower hood, bathroom, pressure water, jacks, $2,595. 479-7994.

13' TRAVEL TRAILER, SLEEPS 4. Propane stove, ice box, new tires, good shape. $1,250 or offers. 385-0296.

8'6" MONARCH CAMPER, GOOD condition, sleeps 4, stove, fridge, sink and surface% $1300 or offers. 479-3671.

VOLKSWAGEN CARAVANETTE, new in 1975, pop-up roof, tent attachment, $7,500. 382-0604, after 5:00 p.m. and weekends.

1975 '47' TRAVELAIRE, SLEEPS 6, 3 way fridge, furnace, stove with oven, toilet, new condition. Asking $4,200. After 5, 478-7763.

CAMPER, FORD VAN, V8 STANdard, one owner, sleeps four, top condition, $3500. 595-8945.

8½' CAMPER, FRIDGE, STOVE, oven. Immaculate. $2200 or offers. 1017 Costin Ave. or 478-6225.

CONVERTED BUS-MOTOR ome, 63 Chev, handy size. Can be seen at 3972 Holland Ave.

1' AIRSTREAM, FULLY quipped. Tandem wheels. Air conditioned. 592-1315.

20' CORSAIR TRAVEL TRAILER fully self-contained. Reasonable offer. 478-1128.

24' AIRSTREAM. 1968. $6,000 o.b.o. 746-5281, Duncan.

KLONDIKE HARDTOP TENT trailer, sleeps 4. 384-0115.

WANTED TO RENT: CAMPER for 2 weeks, to sleep 5. 656-1697.

OLDER TYPE 13' TRAILER, good condition, $600. 595-4387.

HOME MADE HARD TOP TENT trailer, good shape. $275. 382-4829.

'71 FORD 4X4, 8' CAMPER, many extras, 382-7522, 477-0339.

168 CAMPERS, TRAILERS and MOTOR HOMES

COASTLINE TRAILER CENTRE
1621 Island Hwy. 478-0933
(Across from Colwood Farmers Market)
QUALITY and VALUE
TRAVELAIRE, RUSTLER PROWLER
TRAVELMATE, JAMBOREE MOTORHOMES
VICTORIA'S HOLIDAY MAKERS
HOURS
WEEKDAYS 10 'TIL 9 P.M.
SUNDAYS 1-5 P.M.
D-13710

IMPALA CAMPING WORLD
TENT TRAILERS
Lionel — Leisurecraft
Tent Trailer Rentals
TRAVEL TRAILERS
Cygnet — Kit Road Ranger
MINI and MOTORHOMES
Winnebago — Empress — Brougham
Large Selection in Stock
Bona Vista 5TH WHEELS
Propane — Accessories — Service
Sani-Station
7 DAYS A WEEK 656-5504
Pat Bay Hwy. Sidney
D.L. 15802

BOB'S
MOBILE HOMES LTD.
25 Crease 386 3623
DL 00414A
1977
HERE NOW
1960 NOMAD with shower, dual holding tanks, two-way fridge, heater, power convertor. All this for $4395
GREAT PRICES
On all 1976 stock TO CLEAR
PROPANE SERVICE
PARTS — ACCESSORIES
386-3623

FENNELL'S
TRAILER SUPPLIES LTD.
Parts — Propane — Repairs
CANOPIES
PARKLANE tent trailers
2 styles of VAN TOPS
Custom Building and Van Conversions
6459 Patricia Bay Hwy.
652-3941
OPEN 7 DAYS A WEEK

Off-Season Rates
RENTALS
SUBSTANTIAL SAVINGS on FALL rentals
BOOK NOW!
S. J. Peden Ltd.
386-3464 2855 QUESNEL ST.

CREW CAB DELUXE TRUCK and camper, truck has 4x4, power winch, radio, P.S., P.B., auto., stereo tapedeck. Camper is 8½ foot, self contained cab-over Corda-Lane — 3-way fridge, heater, oven, bathroom, extra water tank — deal also includes insulated canopy plus extra mounted tires. Beautiful unit, asking $7,900. 478-1649.

TRAV-L-MATE CAMPERS
For Import Trucks
HORWOOD MAZDA
Exclusive Dealers
385-1451

OKANAGAN
CAMPER SALE NOW ON
Repairs (incl. ICBC)
Parts — Van Accessories
Now Open Thurs. Fri. till 9 P.M.
PHONE 384-0213 anytime
LOGAN'S R.V. SERVICE CENTRE
650 Burnside Rd. E. near Douglas

DOGWOOD TRAILER SALES
PARTS—PROPANE
RENTALS
RANDELL TRAILERS AND CAMPERS 478-6841
2630 Deviele Road
Dealer Licence D13587
Highway 1 at Millstream Rd.

74 LIONEL 85 HARD TOP TENT trailer. Used 2 seasons. 3 way fridge, furnace, sink and 2 burner stove, double propane tank. City water hook-up, 12 volts to 110 converter. 25' retractable cord. 1976 leveling jacks. 3rd wheel jack on hitch. $2,400 or offers. 656-4237.

TILLICUM FURNITURE
2612 SOOKE RD.
Now makes camper, trailer and boat cushions. Any size or shape. Full selection of materials available. Free estimates. 478-0522.

USED AND NEW MOTOR homes. 19' Fleury, steel frame; Jackson's, 974 Goldstream. D.L. 000444A.

DO YOU HAVE A MOTOR HOME or camper for down payment on deluxe townhome? For further information, 477-6081.

1971 VW CAMPER VAN, NEW engine, 2 new tires, beautifully maintained, 595-4615.

'74 8½' CAMPER, STOVE, OVEN, icebox, hydraulic jacks. Excellent condition. $1650. 479-7780.

69 16' VANGUARD, FRIDGE, oven, furnace, and boat rack, very clean. 479-3496.

'65 VW 1500, CAMPERIZED, good running order, rebuilt 1975, $1,500. 477-5510. 382-4526.

16' TRAVEL TRAILER. GOOD condition. Electric brakes. $1250 or offers. 384-3439.

1969 VOLKSWAGEN VAN, CAMperized with new motor. $2750 or offers. 479-8073.

73 VW WESTFALIA, 33,000 miles, $5,800. 479-2867 after 5:00 p.m.

'72 OAKANAGAN CAMPER, FITS import truck. Hijackers. 2843 Wyndeatt Ave.

FOR SALE. 22' WINNEBAGO, mint condition, 16,000 miles, sleeps 6. All extras. 652-3872.

1966 HOLIDAY TRAVEL TRAILer 13½' excellent condition. Askin $1200. 743-5721.

VW VAN, FULLY CAMPERIZED, many extras. Sink, fridge, etc., 1972, $3200. 384-9943.

1975 TITON MOTOR HOME. 11,000 miles, $14,500. Offers considered. 595-0737.

SNO-BIRD RECREATIONS LTD.
1621 Island Hwy. 478-3426
Campers—Trailers—Van Inserts

25' 5TH WHEEL TRAVEL TRAILer. $5700. 815 Queens.

8' CAMPER, HOMEMADE, WITH 4 jacks, 2 propane bottles. 386-9653.

8' CAMPERETTE, SLEEPS 5, good shape, $775. 478-3854.

ALUMINUM CANOPY, FOR 68-72 El Camino. 385-8496.

MUST SACRIFICE MOTOR home. $2,500. 1327 Miles. 386-0365.

168 CAMPERS, TRAILERS and MOTOR HOMES

VICTORIA RV CENTRE
INTRODUCING
1976 17' TIOGA II
MINI MOTOR HOME

These Minis are built on a Dodge Chassis with an approximate weight of 4,970 lbs. The spacious interior design of the coaach has features such as: Dual holding tanks, 6 gallon hot water heater, 3.5 cu. ft. refrigerator, stove and oven, stainless steel sink, 12 volt water pump, marine toilet and 10,000 BTU Unitrol furnace. The Chassis includes an economical 318 cu. inch engine, P.S. and brakes, bucket seats, and tinted glass.

OUR SALES, SERVICE AND PARTS DEPARTMENTS ARE HERE TO SERVE YOU.

1080 GOLDSTREAM AVE.
478-8377

16' MINI MOTOR HOME, REbuilt engine, new block, new alternator and brakes. Tape deck, snow tires with wheels, low insurance. You have to see this. $3,200. 478-1681.

17' GLENDALE FLYTE, 1971, sleeps 6, like new condition, Furnace, stove, fridge, toilet and holding tank. 12 volt system. $2,595. 383-0837.

EW DELUXE ALUMINUM 30" anopy for 8' box, $495. 477-3562.

169 MOBILE HOMES AND PARKS

TRIANGLE HOMES LTD.
BENDIX and MANCO
$10,995
BRAND NEW 12x60
2 bdrm., furnished
Bendix Leader
2435 Trans Can. Hwy.
478-1774, D-01055A
Mon.-Sat., 9-6 P.M.

"HIDDEN VALLEY." The finest in mobilehome living. Look at all the rest first and then come and see "HIDDEN VALLEY." View our quality homes and beautiful sites. You'll choose a home in "HIDDEN VALLEY" because you get more for your money than anywhere else. Exclusive sales agents—
ADMIRAL HOMES LTD.
2500 Florence Lake Rd. 478-6434
(MCD—01343A)

GOLDSTREAM VILLA
For information on this finer Mobile Home Park. Phone 478-1535.
ADULTS ONLY

GOLDSTREAM MOBILE HOMES LTD.
PARAMOUNT PREMIER MONARCH AND PARKWOOD
Modern park space available with all purchases
2994 Jacklin
478-1751 478-8391
Dealer Licence No. 01280A
OPEN TO 5:30

MOBILE HOMES
Neonex Brentwood double wide, 1152 sq. ft. set up in family park at Shawnigan Lake. Deluxe appliances in family kitchen, separate dining room, 3 bedrooms, 1½ bathrooms. For viewing phone 746-5922. All Seasons Mobile Sales Trans-Canada Highway, 3 miles S. of Duncan. Dealer Licence 435A.

COUNTRY SETTING, OCEAN views, 20 minutes—Victoria. Double wide, leased pad, covered sundeck, workshop, storage room, 3 bedrooms, double plumbing, large living room, dining area, modern kitchen, fully furnished Early American. Many extras, must see. Offers to $39,900. 652-5751 after 5.

LIKE NEW USED 12x64 3-BEDROOM, NEW FRIDGE AND RANGE, NEW FURNITURE, CARPET LR, 1 BR. SPECIAL $12,950. FINANCING TO SUIT. SEE G. HAYES OR G. VIPOND AT GORDON'S MOBILE SALES LTD., ISLAND HIGHWAY, LADYSMITH. 245-3946. DL 00237A.

1100 SQ. FT. OF LIVING SPACE in this 3 bedroom Marlette. Located in adult park. Dining area has built-in buffet and china cabinet, washer, dryer, stove and fridge included. Electric heat, garage and storage shed. Must be seen to be appreciated. Phone 478-6663.

12'X48' — '71 SQUIRE, 2 BEDroom, covered carport, garden shed, skirted, landscaped with garden, fridge, stove and drapes included. Located in adult park in Langford. $11,900. 478-5607 after 5 p.m. weekdays, and anytime weekends.

LOVE FISHING, GARDEN, NAture? 2-bedroom mobile home on lot, skirted, storage room 8x9 built over sunporch 8x27, garden tool shed, fully landscaped, seaview. $15,200. Phone 642-5075.

50 SQUARE FOOT DOUBLEside mobile home. 3 bedrooms, recently on choice lot and trailer lite. Never been lived in. $24,000. 86-6796, or after 5 p.m. 383-7777.

12x68 NEONEX ESTATE—2-BEDroom plus den, sundeck plus patio doors and carport, small park near bus and school in Sooke. $19,500. 642-5539 after 6.

12X66 3-BEDROOM, FURNISHED, major appliances included, large patio, double parking with utility shed, set up in park. $19,800. 478-6204 after 6.

MOBILE HOME SPACES. AVAILable for your new and used home purchase. Rent starts as low as $75 per month. Phone 478-6288 or write Box 4102, Victoria, B.C.

ESQUIMALT, OFF CRAIGflower, 12x60', 2-bedroom, fully furnished, like new. No. 16A, Glen Manor Park. Purchase price includes 1 years rent. Price $21,500. Call immediately, 478-2642 or 478-6288. Many extras. 100% financing.

MANY USED AND NEAR NEW homes on location. Ready for immediate occupancy. 474-1288, Family Mobile Homes Ltd. D. 00809.

48X24 DOUBLE-WIDE, FULLY furnished, excellent condition, 474-1288 Family Mobile Homes. D00809.

FOR SALE OR RENT: 12'X64' furnished mobile home in adult park in Sooke, $200 a month or $10,500. 656-5086.

68X12 3 BEDROOM, FULLY FURnished, fireplace, sundeck, near Spectacle Lake. 474-1288. Family Mobile Homes. D. 00809.

MOBILE HOMES — SINGLE AND doubles, in quiet adult park. Near bus, stores. Jackson's, 974 Goldstream. D.L. 000444A.

BUYING OR SELLING
FAMILY MOBILE HOMES
D.L. 00809A 474-1288

IMMACULATE 12x52 FLEETwood, 2 bedrooms, full length verandah. $13,000. 642-4139.

FURNISHED, 12X62, LARGE pad, Pedder Bay, asking $18,500. 478-7867.

NEWSTEAD HOMES LTD.
3200 Quadra 386-8871

169 MOBILE HOMES AND PARKS

Robinhood
SALES AND SERVICE
NOW IS THE TIME TO BUY YOUR HOME
TRY THIS LIST FOR OPENERS

1536 sq. ft. luxury living. 3 BR, 2 full baths, family room, utility room, living and formal dining room. Extra large kitchen of unique design. Fridge, stove, dishwasher. Are you ready? $32,800.

HERE'S ANOTHER BIGGIE
1248 sq. ft. Modular home, 2 BR and den, living-dining room, with bar. Real fireplace. Eye-level oven, breakfast nook. You have to see the en suite in this home to believe it. A277. Our price $38,500.

WANT SOME MORE?
How about 24x44 3 BR, 1 bath, carpets all through, drapes, fridge, stove, dishwasher. Set up for immediate occupancy. You can move in for $25,500.

WE HAVE LOTS MORE TO CHOOSE FROM. NEW AND USED. GIVE US A CALL.

FRANCHISE DEALER FOR HOMCO AND MANCO
2714 SOOKE RD.
478-9912, 478-9517
D.L. 00422A

Happy Valley HOMES LTD.
Factory Built Housing at its Finest

WANTED
10 families who would like to own their own home; who would like room to move around in a country-like setting; and who would like to be only half an hours drive from Victoria. If this sounds like you, give us a call. Phone 478-8303 and ask for Brian or John.

P.S.
We also have many used homes on location starting as low as $6900.

We are open 7 days a week. Monday to Sat. 9 a.m. til 7 p.m. Sunday 12 til 6 p.m.
2681 SOOKE RD.
478-8303

MEMBER
WESTERN MOBILE HOME DEALERS' ASSOCIATION
D.L. 00832-A

MOBILE HOMES FOR SALE
Factory to You Prices
Centrally located in Victoria, small down payment, monthly payments little more than the rent you now pay. Bank financing O.A.C. Please phone 388-6275 Pager 723 anytime.

SET UP ON SPACE, IN TRI-WAY Mobile Home Park, 42x10, mobile home, with attacked sunporch, 1½ bedrooms, new drapes, carpets, patio, grass, small garden. Suitable for 1 person. $7,500.00 384-8791. D-01297A

10'X46' MOBILE HOME LOCATed at No. 10 Peddar Bay Trailer Park, can remain on property with rent of $54 per month, semi-furnished. $8,500 or best offer. 478-3692.

1974 12X68 AMBASSADOR, SUNdeck and insulated storage shed. Landscaped. All appliances. $19,900. 382-9534.

NEWSTEAD HOMES LTD.
12x66 SHAMROCK 3 BR J.J.
3200 Quadra 386-8871

178 SUMMER RESORTS

TEACHER REQUIRES FURnished WATERFRONT cottage or small house in quiet area. Prefer Shawnigan Lake or Mill Bay area. 598-2604.

SHAWNIGAN LAKE COTTAGE, 2 bedrooms, clean moderns. Available Aug. 7. 383-7796. Evenings best.

181 TOURIST ACCOMMODATION

WOMAN DESIRES TO SPEND A week as a paying guest on private farm. Reply Victoria Press Box 4.

TOURIST OVERNIGHT, CLEAN rooms, good parking, $10 a night. 386-9065.

185 CONVALESCENT AND REST HOMES

UPSTAIRS ROOM AVAILABLE in family home, care and personal attention, no tobacco and no alcohol. 385-0331.

LOVELY PRIVATE ROOM WITH bath, seaview, excellent accommodation. 598-3542.

190 ROOM AND BOARD

2 VACANCIES NEAR DOWNtown. Comradly atmosphere, excellent food, employed men only. 382-3560.

ROOM AND BOARD EXcellent meals. 595-5411.

193 ROOMS TO RENT

QUIET HOME NEAR GENERAL Hospital with kitchen privileges for drinking, working man only. 383-6506 after 5 p.m. No Sunday calls.

BEDROOM, KITCHEN, BATH, quiet man, non-smoker. Also furnished room, no cooking. Quiet man, non-smoker. 385-6292.

LARGE, ATTRACTIVE SUITE IN communal house. Quiet woman preferred. $90 plus utilities. 479-3134, or 479-8846 after 5:00 p.m.

LARGE ROOM WITH KITCHEN privileges in beautiful character home centrally located. Phone 384-9424.

$95-$130, SINGLE ROOM, INcludes utilities, hot plate, bed table, chairs, Vic West area. 384-5605.

LARGE BED SITTING ROOM with all utilities, share bathroom and kitchen privileges. Mature men only. $95. 384-1583.

COMFORTABLE FURNISHED rooms in clean easy-living house. 386-8272.

BASEMENT ROOM, SHARE UPstairs, large backyard, $75 month. 383-8038.

ROOM WITH KITCHEN PRIVIleges. $125. Suitable for working person or student 479-6782.

SLEEPING ROOM FOR RENT, share bathroom and kitchen. Sidney area. 656-4875.

SLEEPING ROOM, KITCHEN privileges, university or working girl. $120. 479-4253.

FAIRFIELD AREA. LARGE AND comfortable room. Board available. 382-0535.

ROOMS FOR RENT, 1216 FORT Street.

197 HOUSEKEEPING ROOMS TO RENT

AVAILABLE IMMEDIATELY
Fully furnished suite available immediately for young lady. Close to town. Apply Rifhet Agencies, 382-4251. $94 per month.

SOUTH OAK BAY, FOR RESPONsible working man, self-contained, semi-bath, all utilities included. $125 month. 598-3794.

IN SIDNEY, HOUSEKEEPING room. $100 month including utilities. 656-4619 days or 656-4076 evenings.

CLOSE TO DOWNTOWN, QUIET, clean, suitable mature lady. 383-1396.

FURNISHED ROOMS, FROM $80 to $109, share bath and kitchen, responsible person. 477-4226.

197 HOUSEKEEPING ROOMS TO RENT

JUBILEE FOR YOUNG LADY working, or student, stove, fridge, share bath. 595-5457.

ROCKLAND MANOR. LUXURY furnished room and kitchenette. After 6 p.m. 598-4044.

LOVELY STUDENT ACCOMMOdation. Stoves, fridges, hospital, university. 1618 Richmond.

SIDNEY, LARGE, COMFORTable, close to shopping centre. 652-3589.

PRIVATE ENTRANCE. GROUND floor. Walk downtown, 2 rooms, $90. 479-4353.

200 APARTMENTS TO RENT UNFURNISHED

AVAILABLE IMMEDIATELY

2-BEDROOM CONDOMINIUM FOR RENT
Large new 2-bedroom condominium in Southport — 1000 Esquimalt Road. Rent includes wall-to-wall carpeting, stove and fridge, sun drapes, heat, games room and undercover security parking. For further information call:
ARNOLD MARR 477-6233
RICK KINNIS 477-9394

AVAILABLE SEPT. 1st
Two deluxe 1-bedroom apartments in the Hillside-Quadra area. The 6-month-old building has a controlled entrance, washing facilites and an elevator. Including in the rent are sundrapes, wall-to-wall carpeting, stove, fridge, heat and water. The rents are $203 and $210. For more information call:
Marguerite Vickery 383-7635
WESTMONT REALTY
920 Hillside 386-6796

Park Pacific
SEAPORT APARTMENTS
Finely appointed suites.
Tastefully carried out.
Full amenities for your Enjoyment.
Two resident managers For your every need.
BACHELOR SUITE
500 sq. ft. from $175.00
Adult Building — no children or pets. For further information call MR. JONES, 383-2225.

830 PEMBROKE ST.—Very close to downtown, modern 2 bedrooms, $270; 1-bedroom $215. 384-7337.
829 ADMIRALS RD. — Children welcome, 1-bedroom, $210.
HARRISON HOUSE, Fort-Pandora area, 1417 Harrison St., 1-bedroom, $209. Aug. 15.
McKENZIE MANOR, 1010 McKenzie Ave., fully modern, sauna, billiard room, 2 bedrooms, $297; 1-bedroom, $220; Studio $175.
Phone 595-2227
Kilmarnock Holdings Ltd., 595-2434

IMMEDIATE
Attractively decorated, bright, new 1-bedroom suites, with stove, fridge, drapes, and wall-to-wall shag. Elevator, laundry facilities, close to shopping, public swimming, and tennis. 970 Kings Road at Quadra. View by appointment. Westcoast Management, 382-3721, 386-6454, or 385-2556.

ORCHARD HOUSE
1-bedroom — marvellous sea views — swimming pool — sauna, etc. Rent $270 per month.
FAIRFIELD
Comfortable 1-bedroom suite. Available August 15th. Rent $165 per month.
david buff ltd.
655 Fort St. 384-9335

PRESTIGE CONDOMINIUM 5TH floor panoramic view, 2 bedrooms, 2 baths, range, fridge, dishwasher, washer, dryer, tiled balcony, pool, sauna, free guest facilities at Spencer Castle. Heat, hot water included. $450. Children welcome, sorry no pets. Royal Trust, 388-4311.

MODERN 1-BEDROOM SUITE "Olympic Court," Sept. 1st. Quiet Gorge area, 827 Selkirk. Wall-to-wall carpet, modern appliances. A fine accommodation. No children or pets. Rent $196. All utilities and parking included. 382-9454 Res. Manager.
B. A. REALTY LTD.

DELUXE SPLITLEVEL PENThouse apt. in Royal Woods app. 1450 sq. ft. 2 bed. 1½ bath. stove, fridge, dishwasher, 3 balconies. Amen. incl. Library, Hobby and Workshop, Billiard Rm. Tennis and Shuffleboard Courets, Pool, Swirlpool and sauna. Adults only. Available Sept. 1. $435.00 Per Month. 382-9212—9:00 a.m.-4:00 p.m.

MARKET ST.
2 year old building, available now 1 bedroom. Small child considered. Cable, parking, games room, sauna included. 385-2185 or 478-0225.

2-BEDROOM 1200 SQ. FT. apartment. Near Stadacona Park. Fireplace, drapes, stove, fridge, washer and dryer. Master bedroom has en-suite bathroom. No children under 16. No pets. $350. a month. 595-0336.

SIR JOHN FRANKLIN APTS.
3287 QUADRA
One-bedroom deluxe suite in modern quiet adult apartment building. Mature adults only. Viewing 1 to 3 and 7 to 8, or phone 658-5132, or 386-0149.

ELLERY APARTMENTS
837 Ellery St. 1-bedroom suites from $198.00. Single parent and baby or one or two adults. To view call Mr. G. Peak, 386-0436.
B. A. REALTY LTD.

ESQUIMALT, AVAILABLE IMMEdiately, 1-bedroom suites. Two at $110. One at $182.50. Wall-to-wall carpet, elevator, heat and cablevision included. 388-6474 between 9-4, Monday to Friday.

LARGE 1-BEDROOM BASEMENT suite for rent, $180 per month (includes utilities and cablevision), woman with child welcome, suite must be seen. 479-1117 between 4-9 p.m.

ONE BEDROOM APARTMENTS $195. Includes heat and cable. Walking distance to town. Please call 386-7317, between 12 noon and 4 p.m. Sorry no children or pets.

JAMES BAY, NEWLY RENOVATed, 1 br. apts. frid

201 APARTMENTS TO RENT FURNISHED

SEASPRAY PROPERTIES LTD./ REALTORS
727 G. Johnson St.
NEW BACHELOR SUITES
DOWNTOWN LOCATION
386-3124

PENTHOUSE MANOR HOTEL
2930 Washington 388-7818
New ultro modern deluxe bedroom and bachelor apartments. Beautifully furnished. Situated in quiet location overlooking Gorge waterways, close to bus service. Includes color TV, telephone, dishwasher, laundromat, sauna and swirl pool. Maid service. No pets. Rent by day, week or month.

DAILY — WEEKLY
MONTHLY
Adjacent to Inner Harbour and Parliament Buildings. Fully furnished one bedroom suites, color TV, linen, dishes, indoor pool, saunas, coin laundry.
ROYAL SCOT INN
425 QUEBEC ST.
PH. 385-3543

DAILY — WEEKLY
MONTHLY
Adjacent to Inner Harbour and Parliament Buildings. Fully furnished one bedroom suites, color TV, linen, dishes, indoor pool, saunas, coin laundry.
ROYAL SCOT INN
425 QUEBEC ST., PH. 385-3543

ESQUIMALT — CLOSE IN
Available Aug. 1. 3½ room (1 bedrm.) apartment with 4 pce. bath, fridge, range, cable, laundry, parking, heat and hot water. Some furniture, $176.95. Mature couple, sorry no pets or children. Dickie Agencies Ltd., 919 Fort St., 382-4312.

AVAILABLE SEPTEMBER 1, 3 room self-contained suite, completely furnished and heated. Drive-in garage, patio and private entrance, modern kitchen, fireplace in living room, use of washer and dryer. Married business couple only, with references. $200 monthly. Phone 382-2725.

DELUXE ACCOMMODATION
Furnished one bedroom suites, from Sept. 15 at off season rates, colored TV, indoor pool, sauna, hydro pool, laundry, weekly maid service. No pets. Oxford Tower Inn, 133 Gorge Rd. East. Phone 388-6431.

TO SUBLET, AUGUST 11 TO Sept. 30. 1-bedroom suite, Fairfield district, elevator, and controlled entrance. Near park, bus, and shopping centre. Utilities included. Quiet, responsible adults only. Elderly lady preferred. 388-7001.

NICELY FURNISHED ONE BEDroom suite, close in Rockland area, quiet modern block, elevator and controlled entrance. Suit quiet mature adults. No children or pets. $276. 385-1779.

ROYAL WOODS DELUXE 1 BEDroom furnished or unfurnished, hydro included. Pool, sauna. No children or pets, $300 a month. Available August 15. Phone evenings 386-1001.

LARGE BACHELOR SUITE, COMPletely furnished including cable vision, suitable for 2-3 people, $2.0 per month for double occupancy, $75 week will give a years lease. 384-5122.

WE LIKE CHILDREN AND pets, one-bedroom furnished suite for rent now, garden, near shopping centre, bus and park. Please phone 383-0250.

FAIRFIELD. 2-ROOM SUITE, share bathroom, working girl or older person only. $125 per month. 382-7385.

COMPLETELY FURNISHED large bachelor apartment. Everything included, weekly $75, monthly, $230. 384-5122.

1-BEDROOM SUITES, FULLY furnished including linen and kitchenware. $230. Adults, no pets. 592-9516.

LARGE 2 BEDROOM FURnished apartment. Esquimalt area. Available immediately. After 5. 383-3224.

3 ROOMS. FURNISHED, SELFcontained, automatic heat, hot water, cablevision, $185. 307 Simcoe St. 383-5823.

1-BEDROOM, 2ND FLOOR apartment, no children, utilities included. 382-0386.

MODERN NICELY FURNISHED 1 bedroom suite, $215. Responsible adults. 477-2101.

AVAILABLE IMMEDIATELY, sleeping room and kitchen, utilities included. 385-2743.

OLDER APARTMENT, AVAILAble September, $140, suit responsible graduate student. 384-5360.

FAIRFIELD STUDIO APARTment, August 1. $185 a month. 478-8903.

SUNNY, BRIGHT 1-BEDROOM, basement suite, non-smoker, quiet, working person please. 382-0477.

2 BEDROOM, BRIGHT, CHARACter suite, balcony, heated, August 15th, 595-3865.

FURNISHED BACHELOR, UTILIties included, share bath. August 1, $140. 385-4364.

BACHELOR SUITE, SHARE bath, utilities paid. No pets, $110. 386-2562.

LARGE SELF-CONTAINED, SEmi-furnished, bachelor, single quiet adult, $165. 388-7605.

VIEW ROYAL STUDENT SUITE, $90. Includes all utilities. 479-8112.

FURNISHED 1 BEDROOM BASEment suite. For details, 386-3039.

FURNISHED BACHELOR SUITE for rent. James Bay area. 385-5021.

202 APARTMENT FURNITURE TO RENT

STANDARD FURNITURE
Three Rooms from
$40 per month
Immediate Delivery
382-5111

203 APARTMENTS WANTED

WATER LOVER, NON-SMOKER, professional woman desires 1 or 2 bedroom apartment, Fairfield, Oak Bay waterfront, fireplace desireable. References 383-7143 (days). 595-7175 (eves.)

WE NEED A GOOD CLEAN apartment, or suite, with grass for our 18 month old tot to play on. Good references available. Lease or rent. 478-4058, 595-3368.

SEPTEMBER 1ST, FURNISHED or semi-furnished one bedroom or bachelor apartment. Prefer James Bay or Fairfield area. 382-1745 late evenings.

TWO RESPONSIBLE WORKING women with 2 clean spayed cats require 2-bedroom apartment centrally located under $250. Call 384-9014 after 5 p.m.

TWO HARD-WORKING, NONsmoking, tea drinking, male UVic students require 1 or 2 bedroom suite with private entrance. 384-3919 or 384-6341 or 478-9408.

WANTED SUITE IN OLDER home responsible working man, prefer under $130. 385-1178, 382-7622.

WORKING MOTHER, 1 GIRL 12 yrs. old, wants 2-bedroom unfurnished apartment by Sept. 1st. Phone 383-5473.

QUIET PROFESSIONAL WOMAN seeks 1 bedroom apartment in older residential area, under $200. References. 598-6351.

VERY RESPONSIBLE WOODwork teacher and wife require a new self-contained unfurnished basement suite or duplex. 478-7582.

2 FEMALE UVIC STUDENTS seeking furnished apt. Sept. 1, up to $180. Quiet, responsible, have references. Phone 595-1503.

WANTED: CHARACTER SUITE for student, 595-3804 early mornings 7-9.

STEADILY EMPLOYED MALE wishes 1-bedroom apartment in older house. 383-0060.

PROFESSIONAL COUPLE SEEKS furnished suite or subiet, September 1. Tops, $200. 384-3263.

SERIOUS THIRD YEAR EDUCAtion student, requires apartment near University. Urgent. 598-2073.

WORKING WOMEN, 23 LOOKING for self-contained suite, not over $150. 382-5733.

THREE YOUNG PEOPLE, 2 working, 2 bedrooms. 388-7740.

204 SHARE ACCOMMODATION

YOUNG MAN WANTED TO share small house, Sidney area, $120 per month. 656-6868, Mike.

WE NEED FOURTH PERSON TO share large comfortable 4-bedroom house. 386-9956 after 5.

RESPONSIBLE PERSON WANTed to find and share apartment in James Bay, 386-7307 days.

STUDENT, MALE, 23, LOOKING for shared accommodation, no apts. Call collect, 112-987-6600, Al.

206 DUPLEXES TO RENT

AVAILABLE SEPTEMBER 1ST. Just built upper duplex, 2 bedrooms, on quiet side street, walking distance to downtown, private front yard, off street parking, electric heat, washer, dryer, fridge, stove, children and pets welcome. $340 per month. For appointment to view phone 386-7304 after 5.

AVAILABLE IMMEDIATELY, 2 bedroom lower duplex - 1 block from Jubilee Hospital, elementary school, store, fridge, stove, fenced yard, children welcome, $325 plus utilities. Available September 1st. 2 bedroom upper suite with balcony, $275 plus utilities. 598-6956.

NEW UPPER DUPLEX, GLANford Carey area, 2 large bedrooms, spacious kitchen, wall-to-wall carpets, sundeck, fridge, stove, washer, dryer, and hot water included, available Aug. 14th, no pets, $330. 479-8414 after 5 p.m. weekdays, 1 p.m. weekends.

OAK BAY-WILLOWS AREA — 2 BR (plus 1 down) high quality Duplex. Good tenants reqd. — no objection to two small children — 6 mos. or more lease. $350.00. Available Sept. 1. Brian Brown 479-1667.
J.H. Whittome and Co. Ltd.

QUADRA-McKENZIE AREA
Modern sice by side duplex in immaculate condition. 3 bedrooms, 1½ bathrooms. Available immediately. Rent $400.
david burr ltd.
655 Fort St. 384-9335

NEW 3-BEDROOM TUDOR EXterior duplex with view, features include wall-to-wall, master bedroom with en suite, full basement and electric heat. Rent $350. Phone 477-5138.

SOOKE VILLAGE
Brand new 4-plex. Two 1-bdrm. suites with FP. $200. Two 2-bdrm. suites with FP. $300. Western Homes Ltd., 386-3498.

JACKLIN ROAD, LOWER, SPAcious 2-bedroom. Happily married, compact family, allow 1 child, fridge stove and heat supplied. No pets, $255. 478-2225 or 478-5260.

LANGFORD, SPACIOUS 3 BEDroom, wall to wall, 1½ baths, $295. No pets. September 1. 2884 Jacklin Road. 478-0777 or 112-936-5429 after 6.

AVAILABLE SEPT. 1ST OR sooner, Fairfield 2 bedroom duplex with fireplace. Appliances and all utilities included, $330 a month. 592-2513.

IMMEDIATE OCCUPANCY. Langford area, 3 bedrooms, 1½ bathrooms, utility room. $297 per month. 598-5836.

AVAILABLE IMMEDIATELY, compact 2-bedroom side by side duplex, $265. Drive by 952 Inverness. 595-8306.

OFF JACKLIN RD., NEAR school, 3-bedroom, 2 baths, stove and fridge, water supplied, full basement, no pets. 478-5260.

2 BEDROOM DUPLEX, $300 PER month. Includes hydro and heat, available August 1st. No pets. 384-2772.

Nicely decorated 3 bedroom large kitchen, dining, living rooms, fridge, stove. All utilities supplied No pets. $395. 6 to 8 p.m. 382-4946.

3355 HARRIET RD. 2 BEDROOM side by side duplex, fridge, stove, $200 per month. Aug. 15. 386-9866 after 5.

VERY ATTRACTIVE MODERN duplex, water, cable included, 1 child only, no pets. High Tattersal, Sept. 1st. $325. 383-1856.

2-BEDROOM DUPLEX, WALL TO wall, utilities included, close to Mayfair. $300 monthly. Phone 478-0557. Available now.

2 BEDROOMS, HEAT, HOT water, wall to wall, drapes, pets okay, $275. 384-6894.

FAIRFIELD, LARGE CLEAN 2 bedroom suite in 4-plex. $265. No pets. Available Sept. 1st. 477-3308.

SIDNEY. 2 BEDROOMS, LARGE lot. Child and pet accepted, $275. 656-5108.

2 BEDROOMS UPSTAIRS, VICTOria West, $225 month. By appointment. 386-2648.

3-BEDROOM SIDE DUPLEX, James Bay, married couple only, $250. 598-4060.

UPPER 2 BEDROOM, $230 month. Phone 385-3038 or call at 20 Menzies St.

ONE BEDROOM SIDE BY SIDE, James Bay area, $248 per month. 478-2290.

3 BEDROOM, HEAT AND WATER included. Children considered. No pets. Sept. 1st. $210. 388-7337.

2 BEDROOM SUITE, $265. WALLwall carpets. In Sidney. 383-9327.

3-BEDROOM, UPPER DUPLEX, $325. 479-5965.

210 HOUSES TO RENT UNFURNISHED

A RATTENBURY RESIDENCE
ROCKLAND
One of Victoria's fine character homes. A superb Rattenbury designed 5-bedroom residence with an impressive, panelled and beamed reception hall with Inglenook fireplace, a magnificent dining room with fireplace, window seats and buffet, a grand entertainment sized drawing room with adjoining conservatory and a large panelled den cum study with fireplace. Sun balconies on main and upper floors. The kitchen is tastefully modern, retaining the quiet dignity of this charming home, and has a spacious breakfast room with fireplace. The 2 master bedrooms feature fireplaces and private balconies. 7 fireplaces in all. 3 bathrooms. Large secluded grounds with tennis court foundations, and you can subdivide if you wish, making this magnificent home an exceptional investment opportunity. Offered at $189,000.00. This property is also available for lease.
477-1841 TED WALFORD 598-1420
BLOCK BROS. REALTY LTD.

EXECUTIVE SPACIOUS, 3 BEDroom, full basement character home. Fridge, stove, wall to wall carpeting, drapes. Beautiful parklands. Esquimalt. Executive couple with one or two teenagers. References required. $450, yearly lease. For appointment, 592-9464, 9 a.m. to 2 and 6 to 9 p.m.

Large 2-BR home, close to Town and Country. Basement has drive-in garage. $350 p.m. Available now. Call RAY SUTTON, 598-5166. NEWSTEAD REALTY LTD.

3 BEDROOMS, LARGE KITCHEN, dining and living room. All appliances included. Hot water heat. No basement. Large lot. Immediate possession. $450. West Saanich-McKenzie. 386-7051.

EXECUTIVE 3 BEDROOMS, LIVing room with fireplace, dining room, carport, sundeck with nice view. $425. One bedroom suite, $185 including utilities. 383-9327.

3 BEDROOM, WASHER AND dryer hockup, fridge and stove, wall to wall carpet, ½ acre, children and pets welcome, available immediately, $395. 479-9159 or 592-2801.

MODERN GORDON HEAD EXECutive, 4 bedrooms, 3 bathrooms, two fireplaces, w to w throughout, large rumpus room, double carport, dishwasher, garburator, and drapes, $495. 592-3536.

COLWOOD
Small 3-bedroom house available September 1st. Suitable for young couple. $231 per month. Apply R/ftet Agencies Limited, 382-4251.

AVAILABLE SEPT. 1, SPOTLESS 3-bedroom home, close in, $350. 386-2955. Extension 42. 388-6275 pager No. 789.

2-BEDROOM COTTAGE ON McKenzie. Large lot. Immediate possession. $250. 386-7051.

3-BEDROOM HOUSE FOR RENT 388-9643

210 HOUSES TO RENT UNFURNISHED

SINCE 1887
Pemberton Holmes Ltd.
1000 Government St.
Aug. 4-6
$425. 3 B.R. McKenzie area, very spacious. All appliances, children welcome, avail. immed.
$405. 3 BR, Mt. Douglas area. Large lot: Children welcome. Avail. Sept.
$350. 2 B.R., Quadra-McKenzie. Deluxe SxS, children welcome. Avail NOW.
RENTAL DEPT. 384-8124

CENTRAL SAANICH. MAGNIFIcent like new home with all the extras added. Kitchen with dishwasher, 3 bathrms., beautiful carpets and drapes, double garage, automatic doors, terrific full bsmt. Lots of potential. Attractive landscaped garden. Owner will rent with option to purchase at $750 monthly. Immediate possession. Act fast. Call Ann Alphonse 388-7733. Excel Realty Investment Corp.

WILSON'S MANAGEMENT
382-3941 anytime
$375—Esquimalt, Lampson, 4 BR, Sept. 1st.
$325—Esquimalt, Colville, 4 BR, Sept. 1
$465—Esquimalt, Rockheights, 3 BR, executive post and beam, sauna, Sept. 1st.

TOWNHOUSES
4061 LARCHWOOD
3 BEDROOMS, 1½ bathrooms, full basement, oil heat, drapes, range, fridge, washer and drier and fireplace. Rents $350 and $375. Manager 477-3481 OR 385-2458 Byron Price and Associates Ltd.

DELUXE ROCKLAND TOWNhouse, 3 bedrooms, with option to buy. Will rent for net carrying charges.
R. GEDDES
CENTURY 21 PRINCIPAL PROPERTIES LTD.
477-9514

SHAWNIGAN LAKE WATERFRONT
3-bedroom home with large kitchen, dining room, large living room with fireplace. Freezer, fridge and stove, $375. 743-5123.

ESQUIMALT. IMMEDIATE possession. 2-bedroom home, spectacular seaviews. Near Saxe Point. Fireplace, stove, fridge, carpets, no pets, not suitable for children. Phone after 6 p.m. and holidays. 384-4695.

FURNISHED OR UNFURNISHED. September 1. 3-bedroom home. Living room wall-to-wall, fireplace, family-sized kitchen, large sundeck, large yard, quiet area off Gorge. Suit family. $400, negotiable. 384-2977.

CAREY-GLANFORD AREA, 2 bedroom, ½ basement, fireplace, wall to wall, $300 per month. Simpsons-Sears area, 4 bedrooms, no basement, university students accepted, $400. 383-4348, after 4.

LOVELY 4-BEDROOM ON ½ acre, view, finished basement, Sidney-Saanich area, $575 Sept. 1. Good credit and reference required. One-year lease. 112-921-9859. Call collect.

SIDNEY
3-bedrooms main, one-bedroom down. 5-year-old family home. References must be supplied. $400 per month. 384-8101, Bill Knowles 656-3279. Knowles Realty Ltd.

4 BEDROOMS, FULL BASEment, newly renovated kitchen, large fenced backyard, close-in. Children and pets welcome. $390 per month. 385-6006.

2000 SQ. FT., 4 BEDROOM, 2 bathroom home. $450 monthly, less $50 for overseeing property. Includes stove, fridge and all utilities. 658-5479, or call at 498 Island Highway.

3 BEDROOM TOWNHOUSE, wall-wall, 4 appliances, no pets, prefer older children, available September 1, 1976 at $400 per month. Apply The Royal Trust Company. 388-4311.

OLDER 3 BEDROOM WITH DEN, central location, 1 year lease, available now at $400 per month. Apply The Royal Trust Company, 388-4311.

2-BEDROOM HOUSE, BASEment, partially furnished or not, fridge, stove, fence and yard for children, $300 plus utilities. Phone 382-5767.

2000 SQ. FT. 4 BEDROOM, 2 bathroom home. $450 monthly less $50 for overseeing property. Included stove, fridge and all utilities. 658-5479, or call at 497 Island Highway.

FOR AUGUST 15TH, TWO BEDroom house on waterfront, suitable for small family. Large yard, fireplace, fridge and stove. Rent $385 month. Montreal Trust, 386-2111.

NEW CHOICE AREA, GORDON Head, close to schools, bus, University, 4 bedrooms, 2½ baths, finished basement, $475. 478-8155 after 5 p.m. Available Sept. 1.

3-4 BEDROOM HOME IN SIMPsons-Sears area, large fenced yard available now, rent $375. Reply with references to Victoria Press Box 900.

ESQUIMALT, 2 BEDROOM BASEment home, stove, fridge, fireplace. Ideal for working man, up to 2 children. Available Aug. 15. $295. 385-5914, 5 p.m.

WELL-KEPT, 2-BEDROOM house with half basement, large fenced lot, 1 child considered, no pets. $275 monthly. Available now. 479-5550.

3-BEDROOM, RUMPUS ROOM, 5 miles south of Duncan on Island Highway, available immediately. 384-6675.

SMALL, 2 BEDROOM, COLWOOD area. Stove and fridge. $260 per month. Available September 1. 383-9126.

OAK BAY 3 BEDROOM, CHILdren, pets, students O.K. if tidy. $400 per month, view at 1638 Redfern 8-9 p.m.

4 BEDROOM HOUSE FOR RENT, close-in, fenced-in back yard, close to all amenities, $450 per month. 385-6006 or 595-5252. Ask for Ron.

3-BEDROOM HOUSE, UNIVERSity area, stove, fridge, dishwasher, heat, light, water supplied, $495 month. No pets. 388-2356 weekdays.

2-BEDROOM HOME IN GOOD condition. Opposite Gorge Park. $350 a month. Mornings only. 477-0011.

SALT SPRING COMPLETELY renovated 3-bedroom farm house, beautiful views, $400. 382-7522 or 112-653-4237.

TWO-BEDROOM HOUSE, FRESHly decorated, basement, oil heat, large yard. Garage in basement. $375. References required. 386-1449.

LANGFORD, AVAILABLE IMMEdiately, 3 bedroom, side-by-side duplex. Fridge, stove, big yard. $350. 598-1276 or 595-0530.

LARGE 2-BEDROOM TOWNhouse, half a block from ocean. Available now. Only $350. 477-7050.

3-BEDROOM, NEW UPPER house, 2 bathrooms, separate laundry room, $375. 479-9126.

COBBLE HILL — 1-YEAR-OLD 3 bedrooms, $375. Immediate occupancy. 743-9094.

2-BEDROOM HOUSE, COMPletely decorated, garage, $300. 478-8957, 5:30-6:30 p.m. No pets.

2 LARGE BEDROOMS, UTILIties includeda, Woodward area. Available now. $350. 384-3461.

3-BEDROOM HOUSE FOR RENT, available immediately, Woodwards area. Phone after 6 p.m. 477-7324.

GORDON HEAD, 3 BEDROOM, full basement. Call Mr. Briggs 592-3978, 385-7721.

NEW 2 BR HOME, SHAWNIGAN Lake area. $300. 385-3167 after 6. No pets.

CORDOVA PANORAMA, LOVELY 3-4 bedroom home. Sale or rent. 479-7571.

2 BEDROOMS, POSSIBLE THIRD in basement. Near Sears. References required. 595-7235.

MILL BAY — MODERN 3 BEDrooms on ¾ acre. Fireplace, appliances, basement. $375. 112-743-5488.

WATERFRONT CABINS, SOOKE, $100 - $160. Phone 478-1983.

210 HOUSES TO RENT UNFURNISHED

FAIRFIELD, 5 BEDROOM, LIVingroom with fireplace. New carpets throughout. Den, 3 bedrooms main, 2 bedrooms down, 2 full bathrooms main, one down. Rumpus room with fireplace. Modern kitchen with fireplace and lots of cabinets. Fridge, stove, dishwasher, sheer drapes throughout. Carport. Separate double garage. Fenced backyard. No pets. Reference. $525. 598-1265, 478-3473.

RURAL 3-BEDROOM BUNGALOW in Central Saanich. Full basement, propane, H.W. heating. Phone 598-4504.

211 HOUSES TO RENT FURNISHED

PRIVATE COUNTRY LIVING. 2 bedrooms, study, living room with fireplace, full basement, ¾ acre fenced yard, large studio or work area. Suit older couple who likes garden. Lease only, references. $400. 479-7937.

AUGUST 1. DELUXE- FULLY furnished 2-bedroom duplex. Quiet, secluded location, close to town. Responsible non-smoking couple only. No children. No pets. References required. $395. 384-1044.

GORDON HEAD OFF LONgacre, 3 bedroom plus rumpus room, 1½ baths. For university year. References. Reply Victoria Press Box 844.

ROCKHEIGHTS, ESQUIMALT, spacious modern 3 bedroom, available from September 1st for 1 year. $450. References required. 386-1508.

NEEDED IMMEDIATELY REsponsible male to share co-op large 4 bedroom house. Apply at 1222 Gladstone after 5.

LARGE FURNISHED WAterfront home September 15 - June 15, Sidney area, 656-5402 inquiries invited.

FOR RENT, YEAR ROUND, bedroom house on Cowichan Lake. 5 minutes from village. 385-7055.

FURNISHED 4 BEDROOM HOME for rent, $450 month. Phone 478-3443 for appointment.

LANGFORD, 1 BEDROOM COTtage, pensioner only, $100. 598-1265, 478-3473.

2-BEDROOM. BURNSIDE AREA. Near bus. 386-0134.

NEW 3 BEDROOM HOME, GLANford area, $400 month, 479-4864.

212 HOUSES WANTED TO RENT

RELIABLE GARDENER WITH wife and 8-year-old daughter require 2-3 bedroom home. August 15 or September 1. Up to 25 miles outside Victoria. Near school or bus. Summer cottage okay. Good references. 385-3617.

RESPONSIBLE YOUNG MARRIED couple require 1 bdrm. house or duplex half, $150-$200 range, must have driveway or off-street parking for end of August. 598-4978 before 12 a.m.

TEACHER REQUIRES FURnished WATERFRONT cottage or small house in quiet area. Prefer Shawnigan Lake or Mill Bay area. 598-2604.

RESPONSIBLE WORKING COUple require 2-bedroom duplex or house with basement, fridge and stove included, $200-$300. 382-7089 after 6 p.m.

PEARSON COLLEGE TECHnician requires small 1-bedroom house or apartment, Colwood-Metchosin area, modest rent. 656-1847.

RESPONSIBLE WORKING mother and daughter require small 2-bedroom house or cottage, preferably in rural waterfront area. References available. 384-5491.

VISITING UNIVERSITY PROFESsor wants furnished 2 or 3 bedroom house for September 1. James Bay area preferred. Phone 387-6875 days, 537-5874 evenings.

THREE BEDROOM WITH BASEment, Colwood area. Fireplace, fridge, stove, washer, dryer, 3 years old, $425. 478-4562.

TEACHER WISHES TO RENT small house in rural Colwood or Metchosin. 592-2327 between 4 and 6 p.m.

LARGE FAMILY REQUIRES large older home for September 1st. Preferably Colwood-Metchosin area. Lease preferred. 478-8145.

RESPONSIBLE COLLEGE STUdent seeking older 3 berdroom semi-furnished or furnished house. 592-7931.

TWO COUPLES, 2 CHILDREN, and pets, need large 3 bedroom house, yard, willing to repair. $200 - $250. 382-4588.

CHRISTIAN FAMILY WITH ONE child requires 2 bedroom home with yard under $300. 478-3597.

HOUSE URGENTLY NEEDED, working mother and two children. Minimum rent. 381-8332, 656-4048.

215 HALLS, WAREHOUSES, STORES and OFFICES TO RENT

RIM ROBERTS INVESTMENTS & MANAGEMENT LTD.
702-1175 DOUGLAS 388-6691

818 DOUGLAS ST.
DOWNTOWN
EXECUTIVE OFFICE
FOR LEASE
Excellent location in business core — fully carpeted — Air-conditioned — large window. 663 sq. ft. $495 per month. Space for later expansion.
M. STEELE-MORTIMER 388-6691

LARGE FENCED COMPOUND
Suitable for vehicle parking or storage, can be parceled into smaller units. Good access to all areas, from centrally located industrial lot. Phone Gary Rai, 386-3414. OK Paving Co. Ltd.

DOWNTOWN
1140 sq. ft. street level, plus full basement at 1306 Broad St. $712.50 per month includes heat and water. Lease available. Call: Gordon Fawcett 385-2481.
Swinerton, Stewart Clark, Ltd.

OFFICE SPACE
Now available approximately 1326 sq. ft. space in modern air conditioned professional building opposite city parkade. Partitioned and carpeted. Reasonable rent. M.E.P.C. 383-4168.

HASHNA COURT
New, modern offices, wholesale and warehouse complex. Ideally located at 3347 Oak Street. Ample parking, come and compare. A. S. Bains Development Ltd. 384-5015.

800 SQ. FT. WAREHOUSE SPACE plus office space. Excellent location, high ceiling, large overhead doors. $325 per month includes heat and light. Please call Mr. Anderson 382-2721 or 477-4985.

SMALL BRIGHT OFFICE APprox. 170 sq. ft. Renting for only $90 per month. Located Burnside area, second floor level. For further details call Mr. Anderson at 382-2721 or 477-4985.

OFFICE SPACE FROM $85 A month. Stenographic, telephone answering, and telex services available. Excellent location. Central Business Services, 846 Broughton. 384-5224.

PRIME RETAIL PROFESSIONAL or office space. 400 sq. ft. Street level exposure. Self-contained. Good parking. 3582 Quadra St. 386-9598 or 385-7444.

DOWNTOWN OFFICES FOR business and professional use. Areas from 200 to 1500 sq. ft. competitive rates, apply The Royal Trust Company, 388-4311.

800 SQ. FT. OF DOWNTOWN, heated, secure, storage space. Baseent, Kent Building at 1322 Blanshard. $125 per month. 477-9370.

PRESTIGE OFFICE
Suitable for Mortgage Broker, Insurance Agent, Independent Realtor, Small Accountant. Expenses shared. Victoria Press box 882.

FOR RENT, STORAGE SPACE IN Gorge Shopping Centre. Phone 388-5812.

SMALL, MODERN OFFICE. Desireable prime downtown location. 385-3425.

215 HALLS, WAREHOUSES, STORES and OFFICES TO RENT

SEASPRAY PROPERTIES LTD./ REALT
727 G Johnson St.
NOW LEASING
OFFICE SPACE
BETHANY CT. — $5 sq. ft. deluxe accommodation.
QUADRA CENTRE — The best in town, limited space available.
MCKENZIE — from 450 sq. ft. most attractive rates.
LANGFORD — Fully air-conditioned attractive space located on a strategic corner.
ESQUIMALT — small office, 434 sq. ft.
RETAIL SPACE
FORT ST. — 1000 sq. ft.
HILLSIDE — 1 only, 2300 sq. ft.
ESQUIMALT — 1200 sq. ft. in busy mall.
PRIME DOWNTOWN — 6000 sq. ft.
WAREHOUSE
CECELIA — 6600 sq. ft.
ESQUIMALT — 3000-6000 sq. ft.
BAY ST. — 2000 sq. ft. Dock loading.
For Further Information Contact
386-3124 R. D. LAW 478-9474
386-3124 J. COLWELL 479-4670

REALSPAN PROPERTIES LTD.
1031 VANCOUVER ST. 388-6454
WE SPECIALIZE IN LEASING
RETAIL—Pandora 7200 sq. ft.
RETAIL—Quadra 800 sq. ft.
RETAIL—Government 2600 sq. ft.
RETAIL—Douglas 2200 sq. ft.
RETAIL—Burnside 2200 sq. ft.
OFFICE—Hillside to suit
OFFICE—Fort to suit
OFFICE—Burnside to suit
OFFICE—Douglas to suit
OFFICE—Cadboro Bay 1400 sq. ft.
WHSE—Hillside 3200 sq. ft.
WHSE—N. Douglas 6500 sq. ft.
If none of the above satisfy your requirements, our other listings may.
R. I. MURPHY
B. H. DOVEY
388-6454

mann
T. L. Mann and Associates Ltd.
PRIME OFFICE SPACE
Heritage House from $160 per month.
New office space — 1,400 sq. ft. — from $3.27 sq. ft.
Prime Douglas St. space — 4,000 sq. ft. — from $5.75 sq. ft.
Warehouse space — 1,700 sq. ft. — $3.75 sq. ft.
GERRY MARTIN
Bus. 598-5144 Res. 477-7050

Park Pacific
PROFESSIONAL OFFICE SPACE available in new five-story concrete, fully air-conditioned and carpeted building on Quadra St. near McKenzie Avenue with ample on-site parking. Architect-designed interior layout and decor. WILL CONSTRUCT INTERIOR INTERIOR PARTITIONING TO SUIT TENANT.
Park Pacific Apartments Ltd.
388-5491

BRAND NEW OFFICE SPACE
HILLSIDE AND WARK
There are just three spaces left of 1,200 sq. ft., 1,800 sq. ft. and 580 sq. ft. in this convenient location. The building has air conditioning, elevator, janitorial services, electricity and parking included in the negotiable rents. For any further information call:
WILF GEE 386-6796
Westmont Realty Ltd.
920 Hillside
386-6796

NEW WAREHOUSE FOR LEASE OR SALE
One block off Douglas Street. Areas available 2500, 3000 or 4500 sq. ft. Sprinklered, automatic levellers. For further details call: JACK MEARS 598-3321.
GROUND LEVEL OFFICE
Approx. 1000 sq. sq. ft. newly carpeted, heat supplied $450 per month. Call: JACK MEARS 598-3321.
JACK MEARS
OAK BAY REALTY LTD.

PROFESSIONAL OR COMMERCIAL OFFICE SPACE TO RENT
830 PEMBROKE
—2 areas 1200 sq. ft., partitioned for doctors' offices.
—1 area 2700 sq. ft., open
829 ADMIRALS
—1 area 1375 sq. ft.
Rates from $4 sq. ft.
KILMARNOCK HOLDINGS LTD.
595-2434

Harbour Towers
AVAILABLE AUG. 1st.
Prestige Office Space
625 sq. ft. from $400
Phone HARBOUR TOWERS
385-2405

FOR RENT
Available immediately, a large fenced blacktopped area with office. Suitable for storage or sales of boats, trailer, vehicles, etc. Details from Mr. Anderson at 382-2721 or 477-4985.

ADMIRAL SQUARE
1315 Esquimalt Rd.
7,200 sq. ft. air conditioned, retail and professional office space available. Complete with wall-to-wall. Ideal location with street and mail access. For leasing information call 388-5471.

WAREHOUSE AND OFFICE SPACE
Available immediately warehouse space comprising 2,000 sq. ft. plus office area. Large overhead door and high ceiling in warehouse area. Details from Mr. Anderson at 382-2721 or 477-4985.

RENT OR SALE
Approx. 2,400 sq. ft. in new building. Divided into 3 large rooms and office with kitchen facilities. Excellent for meetings, offices or recreation. $1,200 month. 656-4619 days, or 656-4076 evenings.

BOXING CLUB HALL NOW RENTING
852 Mason-Downtown. Dances, receptions, meetings, bingos, etc. Phone 386-0723.

540 SQ. FT. AVAILABLE SOON. Near Jubilee Hospital, Suit accountant or similar business. $280 a month. Kilmarnock Holdings Ltd., 595-2434.

OFFICE AND WAREHOUSE space, 630 sq. ft. on Fisgard St. plus 2 car parking spaces, phone 477-3582.

215 HALLS, WAREHOUSES, STORES and OFFICES TO RENT

CENTRALLY LOCATED 1,000 SQ. ft. for lease for light manufacturing or warehousing. 384-4221, 658-8542.

NICE SIDEWALK ENTRANCE offices. Private washroom, heated, near roundabout. 629 David St. $350. Lease. 477-2104.

WAREHOUSE FOR LEASE OR rent. 786 Fairview, 6,114 sq. ft. or 3,057 sq. ft. Phone 477-1411.

233 MORTGAGE LOANS and INSURANCE

We Specialize In
FINANCING
DEVELOPMENT
1st and 2nd
MORTGAGE
LOANS ON
ACREAGE,
APT. SITES
Or Most Any
Real Estate
Holdings
ANYWHERE IN B.C.
CASH VALUATIONS ON EXISTING MORTGAGES OR AGREEMENTS GIVEN WITHOUT OBLIGATION COURTESY TO FELLOW BROKERS
PHONE MR. LEN THOMAS COLLECT AT 384-7128
Douglas Hawkes Ltd.
990 Blanshard St.

1st - 2nd - 3rd
MORTGAGE
LOANS
NO BONUS
NO DISCOUNT
NO HIDDEN CHARGES
Examples

Borrow	Pay Monthly
$ 2,500	$ 34.23
$ 5,000	$ 68.46
$10,000	$136.91
$15,000	$205.36

15-year amort. — 5 year term
No amounts too small or too large
Interviews in privacy of your own home
Money Immediately available
W. A. (Bill) Hodgson
385-2458
EVENINGS: 385-4528
24-hour Service
Byron Price and Associates Ltd.

TRY TRUMP
We specialize in
LAND,
CONSTRUCTION
AND
DEVELOPMENT
MORTGAGES
Trump Mortgage
and Development Corp.
598-3014

MORTGAGE FUNDS
24 Hour approvals
1st-2nd and 3rd. Mortgages
Short and long term
We are specialists in unconventional financing
—H. HEGEN REALTY
No. 204 493 BURNSIDE EAST
MORTGAGE DEPT. PH. 388-4014

MORTGAGES
We have funds available for 1st and 2nd mortgages with flexible terms. Rates begin at 11¾%.
P. R. BROWN
AND SONS LTD.
762 Fort St. 385-3435

WE PURCHASE MORTGAGES and agreements. If you have a Mortgage or an agreement on which you are collecting payments and would like to sell your equity for immediate cash we are able to offer competitive prices and quick decisions.
We have lots of private funds available for Mortgages, 1sts and 2nds, at current interest rates. Please phone Mr. Eric Charman, 385-9765 (24 hr. service).
Charman Pacific Realty Limited
608 Broughton Street

MORTGAGE FUNDS AVAILABLE FOR FIRST MORTGAGES AT 12%, SECOND MORTGAGES AT 15% AND INTERIM FINANCING. FOR DETAILS CONTACT MR. McKENZIE 386-7521. BOORMAN INVESTMENT CO., LTD. 1111

ALL TODAY FOR FAST, COURteous confidential service — Don MacGillivray, Roberts Investments and Management Ltd., 702-1175 Douglas St. (Bank of Commerce Bldg.), Telephone 388-6691.

Funds available immediately for 1st and 2nd mortgages. Contact:
david burr ltd.
655 FORT ST. 384-9335

234 MORTGAGES FOR SALE

18%
Secure Short Term 1st and 2nd Interest paid monthly. Call Bob Geddes, 477-9514.
PRINCIPAL MORTGAGES LTD.
4088 Shelbourne St.
Victoria, B.C.

235 WANTED TO BORROW

FIRST MORTGAGE 30,000. AT 12 PER CENT 5 YEAR TERM.
FIRST MORTGAGE 45,000. AT 12 PER CENT 5 YEAR TERM.
FIRST MORTGAGE 100,000. AT 12 PER CENT 5 YEAR TERM.
PHONE MR. McKENZIE AT 386-7521 FOR INFORMATION ON THESE AND OTHER MORTGAGE INVESTMENT OPPORTUNITIES. 386-7521. BOORMAN INVESTMENT CO., LTD., 1111 GOVERNMENT ST.

BUILDER
Requires short term funds, fully secured by mortgage. Interest 16% and up. Provision for rollover to interested investors. 386-0130.

240 BUSINESS OPPORTUNITIES

GOV'T ST. BUSINESS
This business provides a unique opportunity for an enterprising person or couple who want to be their own boss. Complete details available, and confidential showings at your convenience. $59,000. MLS.
385-7721 Dale Briggs 592-3978
Gardner Realty Ltd.

MAKE 1976 YOUR YEAR OF INdependence. Start small and grow big. Investment required. Existing locations, equipment and our expertise and association assures you success in this rapidly growing

247 COMMERCIAL OR INDUSTRIAL PROPERTIES

LAND FOR DEVELOPMENT
1. OAK STREET — with some access to Douglas St. Via Audley, 265 ft. frontage x 165 ft. depth, about 1 acre in all. Zoned CS-1. Asking $315,000 with good terms to approved purchaser.
2. HILLSIDE AVENUE—close to Sears, prospective apartment development site consisting of 5 lots with 250 ft. total frontage x 157 ft. average depth. Asking $350,000 with terms.
HAROLD GROOS 385-9765
CHARMAN PACIFIC REALTY

Western HOMES Ltd.

ABSOLUTE URGENT NEED FOR immediate cash deal. $110,000 will take 11,300 sq. ft. of land including revenue home on Cloverdale off Douglas. Owner dropping over $40,000 for quick, urgent sale. Call Ken Jensen at 386-3494 or 592-9079.

WAREHOUSE
1,900 sq. ft. plus 700 sq. ft. mezzanine. Light industrial zoning. 17-ft. ceiling. 10x12 roll-up door. 2-pce. bath. Loading zone and additional parking. Price $62,500. MLS.
Cliff Halayko
385-7261 (24 hrs.) 479-8390 Res.
D. F. HANLEY AGENCIES LTD.

PART COMMERCIAL, PART residential with small home, over 26,000 sq. ft. in Central Saanich, on water, approved sewer, spring, cash or trade. 656-4745.

$3.00 PER SQUARE FOOT, 48,430 feet, industrial zoned, Keating area. 384-0222.

INDUSTRIAL LAND IN SIDNEY, 200 sq. ft. and up, easy financing available. 552-3229 or 386-9270.

250 HOUSES FOR SALE

National Trust
SINCE 1898

OPEN HOUSE
1030
JOAN CRESCENT
(OFF ROCKLAND)
THURS. & FRI.
6:00-8:00 P.M.
$124,750
Architect designed 12 yr. old home of approx. 2800 sq. ft. of living area. Perfect for the professional man and family who want quality, and well-planned spaciousness on minimal care lots, in great location, close to everything.
There is great flexibility here—even separate "in-law" suite if you so desire, plus a lovely, heated, filtered swimming pool.
It is impossible to assess this house from the street. You must see it inside!
MRS. BAXTER
DAYS: 479-7161
EVENINGS: 388-5451

OPEN HOUSE
1150
MONTEREY AVE.
THURS., FRI., SAT.
2:00 - 4:00 P.M.
Delightful older Oak Bay "Family" home. Foyer entrance separates drawing room and living room. Built-in China cabinet in dining room. All offer w-w carpet. Family kitchen. 3 bedrooms upstairs. Full high basement. Cedar shingle exterior. Good location. Good condition. Offered at $71,500.
P. SNOW
595-2961 BUS. RES. 477-6074

THREE BEDROOMS
GORDON HEAD
NEW EXCLUSIVE
Immaculate home priced to sell at $67,500. 1½ baths, ensuite. Finished rec room with fireplace. Step out sundeck from kitchen and dining room. This is a must for any interested purchaser. To view call:
HORACE KEMPSTER
Off. 479-7161 Res. 479-7796

EXTRA BEDROOMS
This modern home has three on the main and two extra ones down for that growing family or weekend guests. Living-Dining room is 15x19 with fireplace and near-new wall to wall. Rec room is 14x19, also with fireplace. Long sundeck at rear overlooks nicely treed lot and stream. Near elementary school. Vendors transferred. Try your offer on $59,900. ML 18426
R. O. (Bob) Hughes
595-2961 Bus. Res. 592-2128

FARMER
Investments & Realty Ltd
825 Bay Street 382-3124

GORGE RETIREMENT
DRIVE BY 3011 EARL GREY ST., then phone for an appt. to view this comfortable and immaculate little home, delightful Liv. rm with dandy heatilator open fireplace, 2 bedrms, all with quality wall-to-wall carpeting. Big, bright kitchen. Full basement with large extra room, drive-in garage. Fenced backyard. Excellent location on a quiet street, 1½ blocks to bus, Gorge Park and 3 blocks to shopping centre. $48,500 with low taxes. Exclusive to:
Gerrie Hutton
382-2134 386-3927 (Res)

SOUTH OAK BAY
$65,500
Attractive 2-bedroom home located on St. David. Large fireplace in living room and Frenchdoors lead you into dining room. Spacious kitchen with eating area and two good sized bedrooms. Easy care garden. This home is situated ideally, close to Windsor Park and the marina, on a very quiet street. Well suited for children. For viewing please call:
Gordon Black
382-2134 384-8250

Byron Price
and Associates Ltd.
804 BROUGHTON ST. 385-2458

IDEAL RETIREMENT HOME. This 2-bedroom bungalow is in immaculate condition, situated in a quiet residential area in Langford, where taxes are low. Double garage. Owner retiring and leaving Victoria. Just a place for pa and ma who want the best home they can possibly find in this low price bracket. Fresh on the market. If you don't act fast, then please don't blame me. $45,000. Don Bacon 385-2458.

Country Setting
ROYAL OAK
Nearly one acre of beautifully wooded property bounded by year-round creek. Absolute seclusion yet near to stores and only 15 min. to downtown. 3-4 bedrooms, living room with fireplace, large kitchen with eating area, part basement, large garage. $72,500. Phone 479-4992.

BRENTWOOD, 3-BEDROOM home. Nicely landscaped, by owner. Must be seen. $52,000. 652-5643.

250 HOUSES FOR SALE

WESTMONT REALTY LTD.
920 HILLSIDE
386-6796

MILL BAY
A very fine new Tudor type home on 2.06 acres near Mill Bay. The 2800 square feet of finished living space includes 4 bedrooms, family room, den, three bathrooms, very large living room with feature fireplace and an entertainment size dining room. Priced at $115,000. MLS 16293.
386-6796 DAVE TAYLOR 384-2718

NEW QUIET
CUL-DE-SAC
GLANFORD AREA
MOVE IN NOW
3 bedroom home with 1½ bathrooms, wall to wall carpeting, living room with fireplace and feature wall, dining room, bright kitchen with an eating area, sun deck and a full high basement with a fourth bedroom roughed-in and a third bathroom also roughed-in. Priced at only $66,500.
386-6796 KEN WRIGHT 598-2183

COMPARISON INVITED
ON THIS TOWNHOUSE WITH ANYTHING ELSE YOU MAY HAVE SEEN. There are only 7 units in the entire complex and a neighbor on only one side so there is no "boxed in" feeling. Spaciousness and large storage areas are accented here with 1365 sq. ft. of finished living area featuring 2 bedrooms (master with ensuite plumbing), living room with fireplace, dining room, extra large kitchen with lots of cupboards and a second eating area, rec. room. Full price $56,900. MLS 18529.
386-6796 JOHN BUNYAN 477-9394

BEAUTIFUL DEEP COVE
Seclusion is the finest feature of this home. Sitting upon this 85x297 foot lot this fine home has 3 bedrooms, 2 full bathrooms and one half bathroom, living room with a fireplace, dining room, and a full basement. The restful seclusion is well worth the price of $83,900. MLS 18162
JOHN BUNYAN
386-6796 383-7777

DREAM HOME
This marvelous custom finished home is a must to view. Nearly 3 years old this home has 4 good sized bedrooms, 2 full bathrooms, living room with a fireplace, large dining room, fully developed basement with a beautiful rec. room and deluxe fixtures throughout. Outside there is a lovely garden which resembles a miniature Butcharts Gardens. Situated in quiet Fairfield this home is walking distance to the beach. The asking price is $67,900. Try your best offer on this fine home. MLS 17477.
386-6796 ARNOLD MARR 477-6233

GORDON HEAD
Located on a quiet cul de sac this 3 bedroom home offers every amenity for the entire family-recreation rm. finished, playgrounds nearby, walking distance to all schools, recreational facilities close. 14 years old and a full price of $61,900. Must be Sold. MLS 17716.
JOHN BUNYAN
386-6796 383-7777

BUY NOW
ALMOST ALL SOLD
There are just two of these quality constructed family homes situated in this park like setting. Both homes have large living rooms with beautiful fireplaces, dining rooms, one and one-half bathrooms and a full basement with rough-ins for future development. MLS.
386-6796 RICK KINNIS 477-9394

NEAT & CLEAN
is the best description for this fine 3-bdrm. home. This home is situated on a nicely landscaped fenced lot. The living rm. has a fireplace, kitchen with eating area, and a good sized rec. rm. There is w-w carpets and the stove is also included in the asking price of $57,900. For further information and private viewing call:
ARNOLD MARR
386-6796 477-6233

VALUE PLUS
3 bedrooms, living room with fireplace, full basement, modern oil furnace, copper plumbing, modern wiring, good roof, easy maintenance stucco outside, full sized lot with lane access at the rear. Must be sold — try your offer on the asking price of $55,000. MLS No. 17472.
386-6796 JOHN BUNYAN 383-7777

RANCH STYLE
Lovely three-bedroom rancher located on a large 84x150 lot. There is a secluded yard, double garage, separate living room with a fireplace, dining room, all with wall-to-wall carpet, large kitchen and large utility room. Asking price of $72,500. MLS 18337.
386-6796 KEN WRIGHT 598-2183

BRAND NEW
GORDON HEAD
Look no further. This new three-bedroom home has all those features you would require including a nice wide driveway with a double carport and a sundeck over. Ground level entry and an easy to develop basement. You must view this home and try your trade or offer at the reasonable price. MLS 18597.
386-6796 ARNOLD MARR 477-6233

FAVOURITES
FROM
Myrna's Collection
There once was a home on Empire,
It will suit the fussiest buyer,
If the truth was told,
The house is shiny as gold,
The value is there,
With never a repair,
And the price is right,
With a yard that's a delight.
So take a look and say WOW!
Let's make the move right away.
(MLS 17797).

This is short,
This is sweet,
Here's a 2 Bdrm. country home,
With a price ($39,900) that
Can't be beat. (MLS 18626).

If a townhouse is your style,
And you're able to spend awhile,
To Sidney we will go,
So the extras I can show,
In this home that has to go,
The price ($45,000) I repeat,
It simply can't be beat.
(MLS 18781).

For details or viewing call:
Myrna Young
386-2911 or 383-2848
Homefinders, Wall and Redekop

CENTRAL SAANICH. MAGNIFICENT like new home with all the extras added. Kitchen with dishwasher, 3 bathrooms, beautiful carpets and drapes, double garage automatic doors, terrific full basement. Lots of potential. Attractive landscaped garden. Owner will rent with option to purchase at $750 monthly. Immediate possession. Act fast. Call Ann Alphonse 388-7733. Excel Realty Investent Corp.

BY OWNER. CLOSE-IN, VIC West, 2 yrs. old, fully finished, fireplaces upstairs and down, cathedral entrance, carpets throughout, thermopane windows and doors, bathroom upstairs and down, large workshop and garage with double driveway, new fruit trees and many extras, owner built. 932 Hereward Rd.

HOME WITH 2 ACRES OF LAND, ocean view, for sale by owner. Phone 478-9912, ask for Bill.

250 HOUSES FOR SALE

NEWSTEAD REALTY LTD.
1637 FORT ST.
3200 QUADRA ST.

NEW IN
VIEW ROYAL
3 B.R., lge. L-shaped L.R. and D.R. Light cab. electric kitchen. 4-pc. bath, F.C. finished bsmt. with Rec. Rm., B.R., Utility, O.O.M. Lge. lot on quiet street. Choose your own w-w colors. A new quality-built home.
MRS. McKEAGE
386-8871 479-5868

VIEW ROYAL
AGAIN
Move right in 3-B.R. No steps, in top condition. Cab. elec. kitchen, stove and fridge included. L.R. with F.P., w-w, Utility, P.T. bsmt. O.O.M. furnace. Double garage with guest Rm On ½ acre. Orchard, shrubs and fish pond. On bus. All newer homes in area. $59,900.
MRS. McKEAGE
386-8871 479-5868

$59,900
1038 SLUGGETT
BRENTWOOD
NEAR THE BAY
This 3 B.R. home is on a beautiful 85x150 ft. lot. Nice kitchen with sundeck off separate D.R. and L.R. with F.P. Full bsmt. partially finished. Assumable $29,500. A mort. at 9¼ per cent. 2½ yrs. new.
SHANE BEFURT
386-8871 388-6275 Pager 574
STANELAND JOHNSON
386-8871 384-0994

CHARACTER HOME
NEW LISTING
UNIQUE
Built-in display cases front room. F.P. Leaded windows. Newly redecorated inside and out. New w-w rugs throughout. Lge. Kitchen. 2 B.R.'s up and 1 down in full bsmt. Separate garage. One block from Hillside Mall. Immediate possession. Priced to sell quickly at $47,900.
FRED LORENZ
386-8871 388-6275 Pager 2424

GORDON HEAD
CUTIE $57,500
This 2 B.R. home is on a big secluded lot. 1 blk. from U-Vic. It has big family room and many other little goodies. Just over 1100 sq. ft. of floor area. To view call:
STANELAND JOHNSON
386-8871 385-0994
SHANE BEFURT
386-8871 388-6275 Pager 574
598-5166 386-8871

LANSDOWNE Properties Ltd

HANDYMAN
SPECIAL
$40,500.00
Plenty of character, 3 bedrooms, 2 fireplaces, near the sea and beaches. New MLS. GLENN NICHOLLS 598-7689 or 592-2431.

2 BEDROOMS
Excellent retirement or starter home in excellent condition. Close to University and shopping and all conveniences. No basement. MLS.
JOHN WEST 656-5809 or 592-2431

IMMEDIATE
POSSESSION
On this exceptional, well-built 35-year-old, 3-bedroom home in Fairfield. Home has good-sized kitchen with eating area plus separate dining room and large living room, 2 bathrooms and big rec. room with doors opening to patio. Asking $64,500. Vendors are anxious so call: JOHN WEST, 592-2431 or 656-5809.

ONLY $44,900
This well priced, well situated, bungalow features a large living-groom with a bay window, a separate dining room and a kitchen plus 3 bedrooms on the main floor. There are two more finished rooms in the basement. Excellent accommodation for the growing family. Call PETER BARDON 592-2431.

$36,800
Very comfortable 2 bedroom, Vic West home located on a high landscaped lot near bus, shopping, and schools. For full details call PETER BARDON 592-2431.

MODERN
3-BEDROOM
½ ACRE $51,900
This lovely 3 yr. old features ww carpeting, 4 pce. bath, ½ basement with roughed in plumbing, large roughed in family room, carport, sundeck. Located in a quiet country setting. M.L.S. Call GERRY FINNIGAN 592-2431 (24 hrs.) or Res. 383-4739.

1½ YRS. 2 BD.
½ ACRE $38,900
Living room with brick F.P. large carport, two patios. Where can you find a better deal. ML 17721. Call GERRY FINNIGAN 592-2431 (24 hrs.) or Res. 383-4739.

GLANFORD
Attractive 3 bedroom home in this popular area has finished basement with Spanish rec. room and built-in bar. Spacious yard, with private patio. Too good to be true. New MLS. ADELLA ZARF 478-9607 or 592-2431.

$39,900
Large 3 bedroom home with 1170 sq. feet. Full cement basement. Vendor must sell. Hurry, its an exceptional buy. MLS. ADELLA ZARFT 478-9607 or 592-2431.

IN-LAWS
This 3 bedroom home is exceptionally cared for, having a 2 bedroom professionally built-in-law suite. Fireplaces up and down. A must to see. Vendor is open to all offers on asking price of $74,600. MLS ADELLA ZARFT 478-9607 or 592-2431.

BRENTWOOD BAY
By owner. Tri-level, 4 bedroom, 1700 sq. ft. home on large lot. No through street, walk to store, schools. Would consider reasonable down payment and carrying mortgage. $64,900. 652-2734. No agents.

REAL BUY $53,500
3 bedroom remodelled home with full basement on large lot in Glanford area. Low interest mortgage. Trade terms arranged.
BOWDEN REALTY — 383-5524

IMMEDIATE POSSESSION, HANDYman's house, 3 bedrooms, ocean view. Sooke. 642-5848.

C. M. MONTAGUE CO. LTD.
Sales Consultation, Rentals
1028 Blanshard St. 384-9318

250 HOUSES FOR SALE

WHITTOME'S
1111 BLANSHARD 388-4271

"I APOLOGIZE"
THE HOUSE I ADVERTISED AT 4456 MAJESTIC DRIVE AS NEW IS IN FACT 2 YEARS OLD
IT IS LIKE NEW
IT IS BETTER THAN NEW BUT UNLIKE NEW IT HAS AN IN-LAW SUITE, IT HAS A YOUNG ORCHARD, IT IS FENCED. COME AND SEE ON SATURDAY, AUG. 7th BETWEEN 1:30 AND 4:30 P.M.
KEITH BRAID
388-4271 382-3866

OPEN HOUSE
509 ST. PATRICK
7:00-9:00 P.M.
THURS. & FRI.
Living room with fireplace, sep. dining room, 2 bedrooms and den, fully developed bst. 65x226' lot.
GIVE US AN OFFER
VENDORS ANXIOUS
Roselle Jackson 598-1093
Jack Swanston 592-6338

MOVE RIGHT IN
$68,000
Enjoy the seaviews from this well constructed home. 17x13 living rm. with fireplace. Sep. ent. and thru hall. 12x14 kitchen. Private dining rm. Full daylight basement. Family rm. 20x13, with fireplace. 4th bdrm. with sink. 4-pce. vanity up and 3-pce. dn. Sep. basement workshop. Large corner lot. Only 2 blks to beach. Possible in-law suite. any time with
388-4271 Shirley Wilde 478-2450
388-4271 Ruth Lukaitis 477-5306

GORDON HEAD
SIX ROOM HOME
HOT WATER HEAT
$79,000
(SEE BELOW RE EXTRA LOT)
(REC. VEHICLES NO PROBLEM)
A very attractive three-bedroom home plus basement development that could be a complete suite. The particularly nice bright kitchen, eating area and large sundeck layout combined with a backyard enclosed by beautiful symmetrical trees makes this an unusually fine offering. Don't fail to view AND COMPARE this property. NOTE — 66'x120' fully serviced lot is available if desired. MR. YELLS 388-4271, Res. 383-5039.
J. H. WHITTOME AND CO. LTD.

Ridley Bros.
Development Co. Ltd.
478-1721
Member Victoria H.U.D.A.C.

COLWOOD
CUL DE SAC
456 SUE MAR PL.
(follow signs off Metchosin Rd.)
A sparkling new LEVEL ENTRANCE home located on a quiet cul-de-sac in a very desireable Colwood area. The home offers three large bedrooms, master ensuite, a large, bright kitchen and eating area, separate dining room leading to a private sundeck, feature stone fireplace, a full high basement for future development and a large double carport. Very flexible financing plans on offers to $62,900.
YOUR HOST, DOUG GENT
478-9823 (anytime)

Ridley Bros.
Development Co. Ltd.
478-1721
Member Victoria H.U.D.A.C.

CHARM
CHARM
CHARM
Here is an absolutely gorgeous, LEVEL ENTRANCE rancher that just oozes charm and character. The 17x26 living room features a naturally beamed cathedral ceiling, separate bar area, a beautiful heatilator fireplace and air conditioning. Separate dining room, huge 13x17 kitchen, three large bedrooms, two bathrooms and a large double carport. All this on a naturally secluded, easy care lot in a desirable Colwood area. (Please call me for a private viewing so we don't disturb the present owners.) Offers to $63,900.
YOUR HOST, DOUG GENT
478-9823 (ANYTIME)

KNOWLES REALTY LTD.

2 for the
SEE - SAW's?
Yes, we have 2 homes in the popular SOUTH OAK BAY AREA.

OLIVER ST.
$76,500
3 bedrooms on main, 1 bedroom plus ½ bathroom up. Large entertainment-sized living room plus separate formal dining room, Original owner of this updated 1936 family home is moving.

WINDSOR ROAD
REDUCED $63,000
3 bedrooms, living room with fireplace, separate family-sized dining room, 3-pce. bath, kitchen cab., elec. with bar. Drive-in garage. Full cement basement. Walking distance to "Village." New MLS.

To SEE these FINE FAMILY HOMES, call:
384-8101 Bill Knowles
656-3779

$78,000
2.27 acres and unusual house in SAANICH. Country living with room to breathe. Chicken house etc. for you to grow your own eggs. 4 bedroom house with shake roof, large sundeck, overlooking valley, 2,100 sq. ft. up and down. Please ring 652-3490 evenings, can show most days.

2-BEDROOM HOUSE TO BE moved away, best offer. 382-4524.

250 HOUSES FOR SALE

B.C. LAND AND INSURANCE AGENCY LTD.
B.C. LAND AND INSURANCE AGENCY LTD.
530 BROUGHTON ST.—388-5555

STARTER
$45,500
Newlyweds or close to it, don't miss viewing this immaculate 2-bedroom, basement home in an excellent neighborhood. This is definitely "NOT A FIXER - UPPER" but rather a very, very clean, well constructed home with over 1,300 sq. ft. of living area. At this asking price, and open to offers, there can be no wiser investment for the "YOUNG-UNS" (or anyone else). New MLS 18644.
Chummy Crabbe
388-5555, 479-7998

CHARMAN
PACIFIC REALTY LTD.
608 Broughton St.
385-9765
ON THE GORGE WATERS
586 GORGE RD. WEST
Owner is leaving and has offered for sale this outstanding residence — although it is a one-bedroom home the area is spacious and designed for carefree living. 15x18 LR with fireplace, 14.9x12.4 Dining room with additional space off, 8.1x8.6 for den or use as part of the dining room. Large kitchen with eating area, large sundeck overlooking water, one bedroom suite in the basement, living room and kitchen with separate entrance. Heated with Oil Hot Water with automatic timer for your convenience. Nice garden with greenhouse. Asking $64,900.
CALL FRANK CARR, 385-9765. (MLS)

SECLUSION
COUNTRY LIVING
5.06 acres near the Observatory, with 8-year-old home in mint condition, 1475 sq. ft. and self-contained basement suite. Large 14x21 LR with w-w carpeting, 11x12 DR, 4 bedrooms, Rec Rm 12x18. Master has ensuite plumbing, large new garage or workshop nearing completion, plus double carport. Owner is leaving town and says sell quickly, asking a sensible offer of $92,000.00. Call FRANK CARR for these two desirable properties.
Charman Pacific Realty Ltd.
385-9765, MLS 18591

Nanaimo Realty
VICTORIA LTD.
formerly
OLYMPIC REALTY LTD.

$32,000
GREAT
2-bedroom accommodation, close to everything. Ground floor, private entrance, low maintenance, fee and taxes. A MUST-SEE. Call MELODY VILLENEUVE 385-5741 or 384-8363.

REMODEL AND REAP
The benefits from this older 2-bedroom home on very pretty lot in Colwood. $38,700. MLS 17172 RONA HIGGS, 478-2121 or 642-3835.

POST AND BEAM
Gives the warm feeling of wood in this 3-bedroom home. Spacious dining room for entertaining. Large 100x100 lot for the children to play. Convenient Colwood location $54,900. MLS 18197, RONA HIGGS 642-3835 or 478-2121.

P.R.B
P. R. BROWN AND SONS LTD.

LOVELY
LOCARNO LANE
Walking distance to the University overlooking Finnerty Lane. ½ acre of beautifully landscaped property with a delightful different homey atmosphere. Built in 1953, this home is in excellent condition. It has 2 bdrooms upstairs, plus another two down in a well finished basement. There is also a 2 rm. studio on the main with its own private entrance. Suited for the family, in-laws, university students, or just spacious living with a studio for the hobbyist or the artistic. Give me the pleasure of showing by calling today. Realistically priced at $118,000.00.
K. O. MOORE
385-3429 385-4227

$5,000 DOWN
Must sell. Fast possession. All offers considered. Extra wide concrete driveway ideal for boat, trailer, etc. Unique gem of a home in mint condition. 3 or 4 bedrooms, family room, living room with fireplace, large kitchen, full basement. Beautifully decorated. A pleasure to snow. Near schools and Hillside Shopping. Call Ann Alphonse 388-7733. Excel Realty Investment Corp.

WILLS and WONDERBOY REALTY LTD.
1318 Esquimalt Rd. 384-0581

$44,900
$4,000 DOWN
Try your offer on this sparkling 2-bedroom full-basement home. Close to the Gorge and park. Completely remodelled with intercom system throughout. Just pack your bags and move in. 477-0444.

FAIRFIELD, 345 LINDEN, IMMEDiate possession, newly decorated, 1312 sq. ft. floor area, living room, with fireplace, dining with sideboard, den with sliding doors, 2 bedrooms, bright kitchen, full basement and separate garage. $68,500. 478-3334.

BY OWNER YESTERDAY'S CHARM
Large 4 bedroom, den, living room with fireplace, separate dining room, family kitchen, pantry, 2 bathrooms. Fenced yard. Fruit trees. Ideal location. Asking $79,500. 382-7365.

BY OWNER, 3-BEDROOM ranch-style bungalow plus games and rumpus rooms in finished basement. Beautiful Lansdowne Slope. Immediate occupancy. 2170 Sandowne Rd. Principals only.

1316 SQ. FT.
3 bedrooms, 2 baths, rec room, 2 fireplaces, hardwood floors, hot water heat, high Ryan St. and Cook area. Price to sell at $60,250. 479-8812 or 595-4329 — 479-2734 evenings.

JAMES BAY. PRIVATE, MUST sell, 3 bedrooms, full basement, garden, 382-6812. No agents.

250 HOUSES FOR SALE

Castle Properties Ltd.

OPEN HOUSE
FRIDAY, 6:30-8
1317 POINT STREET
Just a stones throw from the sea, this super character home on a small easy-care lot. Large formal LR and LR so charming and warm, 2 Brs on main plus 2 upstairs or 1 and large sitting room in. Early possession if desired. Large assumable 10½ per cent mortgage. Hurry for this one. Call Hazel Campbell, 386-6164 or 592-3622 anytime.
SEE OPEN HOUSE AD IN WATERFRONT COL. 256

OPEN HOUSE
SAT., 1:30-4:00
1317 POINT STREET
$62,500
Large immaculate character home blk. from Dallas Rd. Four place. Dining room has built in place. Dining room has built in buffet. Full basement large assumable 10½ per cent mortgage. View with Lyle Marrinton 386-6164 or 385-0302.

$1,200 DOWN
In the Gorge area, cosy little love nest for young married couple. Beautifully treed high lot with small two bedroom home, two-yr-old roof new wall-to-wall, new electric heat. Snug as a bug. Be looking forward to winter in this economy beauty. Asking $40,900. Ben Greig, 598-3105 or 386-6164.

Good Value
$53,900
Here is a chance for you to pick up a top quality home for a very reasonable price, living room has fireplace, 2 large bedrooms, and a modern kitchen, full basement with Rec. room, situated on a large lot with a lovely back yard. For more info call Rick O'Kane. Bus. 386-6164 or Res. 386-6257.

IN-LAW SUITE
Large family room (1,380 sq. ft.) on 66x100 lot. Main floor has 18x14 Sunken living room with fireplace, three good size bedrooms, 3 pce and 4-pce. baths. Downstairs extra bedroom and large recreation room and FULL BACHELOR SUITE. Custom built and absolutely immaculate, inside and outside. New listing at $79,900. Ben Greig, 598-3105 or 386-6164.

SIDNEY-
This 3 bedroom home is not a handyman's special, it has been renovated inside and out, all services updated, priced for a quick sale at $47,900. MLS No. 17965 for more info quickly call Rick O'Kane. Bus. 386-6164, Res. 386-6257.

SIDNEY
EXECUTIVE
The large rec room has a built in bar, a fireplace and a floor you can dance on. (and that is by the way). There are three lovely bedrooms on the main floor, a large living room also with a fireplace. Three bathrooms and an extra bedroom downstairs. The extensive covered sundeck look over a double carport. A modern kitchen with a large eating area. Vendor has purchased, so take a quick look at this one. Asking only $84,900. Irene Dalziel 477-6380 or 386-6164.

PANAMA FLATS
$62,500
Enjoy the view in the summer and strap on your skates in the winter! Just fresh on the market. This thirteen-year-old home offers great accommodation. Three bedrooms, L-room with fireplace, dining area plus full basement offering room for further development on a well-landscaped lot of shrubs and flowers overlooking Panama Flats on Carey Rd. For viewing please call Bob Kohlruss, 386-6164 or 598-7689 (24 hrs.)

SOUTH OAK BAY
5x5 duplex in this choice area. Live in one side and let the rent pay your mortgage. Well landscaped lot. Full bsmt. Each side has 2 BRs, LR with FP and oak floors. Sep. DR. One has 3rd BR and rec. rm. in basement. Drive-under garage. New MLS. To view call Hazel Campbell, 386-6164 or 592-0632 anytime.

GORGE
$48,900
3 bedroom full basement solid home in attractive surroundings. Living room with fireplace, drive in garage. MLS. Call Chris Greig 386-6164 or 479-7995.

GLANFORD
$63,900
8-month-old 3-bedroom, full basement home on quiet cul-de-sac. Features newly landscaped lot, ensuite plumbing and much, much more. New MLS. Call Chris Greig or Bob Kohlruss, 386-6164 or 598-7689 or 479-7995.

GORGE — $51,000
A truly secluded gardeners delight, this cozy 2 bedroom home offers excellent accommodation for newly-weds or retireds. Covered sundeck off the modern kitchen for Mom and a separate 360 sq. ft. workshop for Dad, with a separate guest room. For more details on this picturesque property, call Tom Raie or Irene Dalziel at Castle Properties, 386-6164 or 385-1606. MLS.

GORDON HEAD
3 BDRM, full BSMT, family home on quiet street. Nice corner lot with fruit trees. Immaculate throughout. Trp your offer on $58,900. To view call Lyle Marrington 386-6164 or 385-0302.

T/C TOWN AND COUNTRY REALTY
3579 DOUGLAS STREET
382-7276

6 ATTRACTIVE
FEATURES
IN-LAW SUITE — Comfortable and large, private walk out PATIO, stone fireplace and MORE!
LARGE LOT (75x150) Nicely treed including THE VERY LARGEST OAK TREE. Ideal for CHILDREN.
RURAL ATMOSPHERE: Mountain Frame Home in BEAUTIFUL BRENTWOOD.
ALUMINUM SIDING: Plus natural stone facing MEANS A TROUBLE FREE HOME!
IMMEDIATE POSSESSION: Move right in and save furniture storage (and in time for school term).
Reasonably priced at $67,000 with TERMS. Phone ALAN R. FOSTER 382-7276 or 656-2852.

$5,000 DOWN
Quality, modern home of three bedrooms and den, full basement, quiet street near schools. Move in at once. Call A. Kleinman, 382-7276.

TAKE COMFORT
Move into this immaculate 3-bedroom in View Royal. Relish the views of Portage Inlet and Olympic Mountains from the large picture windows in the living room and dining room. Enjoy the gourmet kitchen with built-in oven and range and wrap around counter space. Get warmth around the hearth of the floor-to-ceiling brick fireplace. Accommodate your inlaws in the completely finished bsmt. suite. Secure your investment in the property which is divided into two lots. See it today, asking $89,000. (MLS). Phone Jim Webber, 382-7276 or 658-5977 or John Gifton 382-7276.

SCHOOL TIME
Already (?) 4 Brand New 3 and 4 bedroom houses ready to move into. Ideally located in Gordon Head no further than 3 blocks from all school levels. (Only ½ block to elementary). Prices start at $67,500. This is a move I'm sure you won't regret. Phone Jim Webber or Brian Lawless at 382-7276.

CITY—GORGE
Lovely 2 bedroom full basement home on nicely treed lot. Lots of room for vegetable garden at rear of lot. Home is immaculate with above average construction. Large 10¼% mortgage. Owner transferred. Asking $54,000. MLS. Call Herb Hodgson, 384-7128. Res. 382-3835. Douglas Hawkes Ltd.
388-6424

250 HOUSES FOR SALE

VICTORIA REALTY LTD.
386-3585

OPEN HOUSE
DAILY 1:30 - 4:30
8 NEW HOMES
KENMORE &
LLANDAFF
GORDON HEAD
—3 BEDROOMS
—2 Fireplaces
—Broadloom throughout
—Triple plumbing
—Built by HUCKER
652-3383, Bruce Champion, 652-2583 or 386-3585, anytime.
Priced from $63,900, for more information please call Colin Munro.

OPEN TO VIEW
DAILY 1:30-4
and 6-8 P.M.
3 NEW HOMES
JESSICA PL.
(off Harrop and Braefoot)
CEDAR HILL AREA
Featuring:
—No step entry
—full basements
—1220-1240 sq. ft.
—two fireplaces
—landscaped
—Quiet cul-de-sac
$69,700, for each of these quality new spacious homes. BRAND NEW and different in design. EXCLUSIVE LISTINGS 386-3585.

LARGE FAMILY
HOME
MILLSTREAM
If you need a home with lots of room for a large family, don't miss this!!! A very quiet rural setting close to schools. Priced to sell at $49,900. Call Bruce Champion, 386-3585, 652-2583. MLS.

$59,900
NEW
VACANT
3-bedroom contemporary styled home featuring beamed ceiling in the living room, 2 carports, nice high part basement, wall-to-wall throughout, modern electric heat. Handy location, close in. Price has been reduced substantially. New MLS. Lew Molliliet, 386-3585, res. 477-9251.

NEW ! !
$55,500
1,080 sq ft 2-bedroom, full basement home with utility on the main. Nice views of the Olympics. Close in. Whiteside area. Complete in one week. Exclusive — Lew Molliliet, 386-3585, Res. 477-9251.

HIGH AND DRY
CAPITAL HILL
Very well constructed 2 bedroom, full basement home. Lovely living room with fireplace and maple floors. Price reduced to $51,900. For more information please call Colin Munro 386-3585.

JAMES BAY
R3-L
Here is a real large family home with conversion possibilities. Ideal location — one block to the ocean, and no thru street. Home and property in very nice condition. Priced at $67,900. To view please call Dave Roberts or Vaughn Thompson, 386-3585.

GOLFERS FORE
OPEN HOUSE
674 FAIRWAY
FRI. and SAT.,
1-4:30
(Off Goldstream at the entrance to Colwood Golf Club). Secluded 3 bedroom, shake roofed bungalow, situated on a quiet street. Large immaculate yard with fish pond and private patio. Extra parking for the boat and camper. Insulated hobby shop. Spacious living room with attractive fireplace. Call now to view this pleasant home.
386-3585 DAVE ROBERTS 477-1317

FEATURE HOME
3 BDRMS., 2 BATHS
DEN, FIREPLACE
Lovely home of superior quality and charm created through superb planning and spaciousness, where space really counts. Bright cheerful living room with gorgeous 14' wide white sugar rock fireplace, family-size dining room. Stunning kitchen with DSSS, and lots of richly grained cabinets and a special serving counter. Master bedroom en suite. Delightful den with blasted rock fireplace. Excellent bsmt. planned for future development. R.I. 3-pce. bath. Low taxes, additional parking for boat, trailer, etc. Terrific value. Only $62,000? Phone Morris Lund, 386-3585, anytime.

Montreal Trust

OPEN HOUSE
4237 GORDON HEAD RD.
SAT. 1:00 - 4:00
Gordon Head, $89,900. Half acre gardener's paradise. This excellent family home has four BRs, liv. room with bay window, in-line din. room and kitchen with EA. The family room has a brick fireace and there is a large unfinished rec. room as well as a laundry workshop area. This secluded lot has a right of way to the Arbutus Cove for beach combing or picnicing. Excellent value in this desireable area. Close to University, Racquet Club, and all schools. For apt. to view, phone:
MURRAY or JEANNIE LUCAS
386-2111 477-1342

OPEN HOUSE
926 NICHOLSON
FRI. AND SAT. 1:30-4:30
Newly constructed home nicely situated among the oaks on a quiet cul-de-sac with other homes of greater value. Featuring three BRs with master ensuite, well equipped family size kitchen. Superior construction and finish throughout. Quality broadloom and kitchen carpet. In the full basement a really super feature of roughed-in rec room — 31' long with 10' high ceiling and roughed-in fireplace and plenty of room for other bedrooms, etc. Close to school and transportaion and offered at $74,900. MLS 19yr4.
386-2111 MIKE McKENNA 592-3611

$59,500
Millstream
OPEN HOUSE
1:00 to 4:00 p.m. weekdays
This is a brand new quality built Hucker Home with 3 bedrooms, 1½ bathrooms, w-w carpet, spacious living room, dining room comb., full basement, carport and sundeck.
2704 Rainville Rd. off
Hoffman Ave. and Millstream Rd.
HUGO HUCKER CONST.
382-9212 9 a.m.-4 p.m.

BRENTWOOD BAY
1325 MARCHANT RD.
Features a luxury in-law suite. New, convenient, open to offers, $82,900.

CENTRAL SAANICH
6922 SAANICH X ROADS
Features potential future lot. A charming, modern, retirement hide-away. $79,000. 652-3753.

250 HOUSES FOR SALE

Century 21 REAL ESTATE
MAYFAIR REALTY
3147 Douglas Street 386-2955
Mayfair Shopping Centre

THE BEST ROOM
IS ELBOW ROOM
For the family that wishes rural living close to town. You can enjoy this large older home situated on ¼ acre of garden and fruit trees. This home in the Cook-Quadra area features 3 bedrooms, 1½ bathrooms, living-room, family kitchen and spacious sunroom with view of city and Olympic Mts. You must see to appreciate. MLS. LARRY LINEHAM 386-2955 or 595-0134.

CUT YOUR
MORTGAGE
PAYMENTS
And still enjoy comfort and convenience of this 3 bedroom on the main floor plus (one bedroom in-law suite which is presently vacant) on the lower level. Situated ½ block from Gorge Park in Esquimalt. Owners are anxious to sell. $59,900. MLS. Must be seen. LARRY LINEHAM 386-2955 or 595-0134.

MTN. VIEWS
GORDON HEAD
Brand new custom designed expertly finished home. Over 1650 sq. ft. on main floor — 3 bedrooms, 3 bathrooms, deluxe kitchen with built-in dishwasher, trash compactor, garburator. Inter-com sound system. Built-in vacuum. Double garage. 90 ft. wide lot. Be sure to see this extra special home! Price $119,500. GEORGE PARSONS 386-2955 or 598-3847.

'CHARACTER PLUS'
3 BR. 1700 sq. ft. Stained glass, open beams, corner F.P., High view lot. Re-done with style. Exc. $56,900.

'GORGE CHARMER'
2 BR, full basement, 'English country garden.' Perfect starter. New MLS. $47,500.

NEEDS T.L.C.
2 BR on main plus 1

250 HOUSES FOR SALE

Green Acres

3½%
EXCLUSIVE RESIDENTIAL
HENDERSON REALTY
385-9741 (Anytime)

OPEN HOUSE
THURS., FRI.
2-4:30
4076 CEDAR HILL X ROAD

Very attractive 3-bedroom split-level home. Nicely finished family room with bar and 4th bedroom on lower level. Sliding glass doors to secluded patio with concrete, heated, filtered swimming pool. Professionally landscaped, fenced yard. Excellent value at $74,900. MLS 18648. Call:
RANDY COLBERT
479-5932 or 385-9741

OPEN HOUSE
1-5
FRI. and SAT.
3948 LEXINGTON

See this executive family style home, completely finished on two levels, four bedrooms, two fireplaces, extra car port in the rear, etc. Asking $98,900. Call now.
MAC McCORMACK 492-6214
CHARLIE ARNOLD 592-6454

HI QUADRA
$49,900

Yes, a townhouse in a dandy location and for this easy price you get over 1600 sq. ft. of finished area on two levels — 3 bedrooms — 1½ baths — Living Rm., Massive Fireplace — dining rm. — kitchen and den. Lots of storage space and being an end unit lge. fenced yard. This is value.
385-9741 STAN TRONT 477-2829

TERRIFIC FAMILY HOME
BRENTWOOD

Unique plan consisting of charming 15.6x14 living room with stone fireplace, in-line 10x11.6 dining room, well-planned family kitchen with sliding glass doors to wrap-around covered sundeck. 3 good-sized bedrooms, 4-pce. bath. Downstairs is a panelled family room with brick fireplace. Also a bedroom and four-pce. bath. Landscaped 84x100 lot. Asking $68,900.
BILL McCARTER BOB GIBSON
592-3970 658-5153

SIDNEY STARTER

An excellent home for beginner or retired couple. 2 bedrooms — 11x18 living room — large kitchen with eating area and laundry opens onto a spacious and private sundeck. Full basement. Grounds nicely landscaped, 89x160 lot. Subdivision possibility later. Priced to sell at $59,900.

GORDON HEAD
POPULAR
HILLCREST AREA
MOVE IN

3 distinctive new homes ,built by quality builder. All have professionally finished basements, providing over 2,500 sq. ft. of living area. Landscaped. All homes feature 3-pce. ensuites off the master bedrooms and specially designed fireplaces. Call to see the many quality extras in these super homes. Priced $79,250 to $86,250.

CEDAR GLEN AREA

Super new home in a delightful treed setting. Tudor exterior, shake roof. Living room is 15x19.6. Bright 17x12 dining room with sliding doors to secluded sundeck. The kitchen is a dream with back door access. Master bedroom has 3-pce. ensuite. Two more bedrooms. Full basement studded for further development. Double panel windows. Quality carpets throughout. Asking $89,500.
BILL McCARTER BOB GIBSON
592-3970 658-5153

$7,000 DOWN

Brand new, three-bedroom, tudor style on nicely treed lot in Brentwood. Full bsmt., double carport extra large sundeck. 90% FINANCING on this home to end price of $69,900. Vendors will carry 2nd mortge. at 10¾% with repayment terms to suit purchasers budget. H. Golby, 592-6730. O. White, 592-7220.

CONVENIENCE

Immaculate 3-bedroom home at a realistic price. Near Hillside shopping and Oaklands School. Cozy living room with fireplace, 11x12 dining room, cabinet electric kitchen. Two bedrms. on main, one up plus an family room; Full basement, 50x100 lot. Asking $57,500.
BILL McCARTER BOB GIBSON
592-3970 658-5153

SUNNY BRENTWOOD

This immaculate 1-year-old home has 2 bedrooms on the main floor plus a super 17x10 bedroom down. Bright kitchen has large dining area. Carpeted living room 16x13.6. Lovely landscaped lot, quiet cul-de-sac. Asking $61,900. Excellent financing.
BILL McCARTER BOB GIBSON
592-3970 658-5153

SPECTACULAR
GORDON HEAD
VIEWS

A delightful 3-bedroom home set on large lot taking advantage of the panoramic sea views. Living room is 17.6x15.5 with fireplace, separate dining room, large bright kitchen. Views from all bedrooms in bedroom wing, 4th bedroom in full bsmt. A bargain at $79,900.
BILL McCARTER BOB GIBSON
592-3970 658-5153

CLEAN AS A WHISTLE
$48,900

Professionally decorated throughout. Floor to ceiling rock fireplace. Large kitchen with eating area, separate garage and workshop. Nice sundeck. This 2-bedroom bungalow is a must to see. To view or for further information call:
479-3849 BUD HUDSON 385-9741

COUNTRY PARADISE

4911 WEST SAANICH RD.
1700 sq. ft., 4-bdrm., home plus full basement with extra plumbing. 1.25 acres, 25x25 new 3-stall barn, new steel-post fencing. Double carport and extras. Price $89,000.
KEN IVERSEN 477-5641

SIDNEY
TOP VALUE

For only $52,900 here is an 8 year old 3 bedroom home. Full basement with nicely finished bedroom or family room. Fenced back yard. Quiet no through street. Close to all amenities. Drive by 2143 Malaview. MLS. For further details or to view call:
RANDY COLBERT
479-5932 or 385-9741

HIGH QUADRA
CHARACTER
HOME

Large completely renovated in very good taste. Close to everything and offers everything. It is a legal duplex and cancre used as such if desired. A tour inside is a must to appreciate asking price of $79,900.
479-3849 BUD HUDSON 385-9741

PRICE SLASHED
TO $49,900
DANDY 2-BDRM.
NEAR SAXE POINT

Two bedroom, full basement, drive in garage, bungalow with nice fenced yard and bus at door. Four appliances included. MLS 18488.
479-3849 BUD HUDSON 385-9741

250 HOUSES FOR SALE

Green Acres

3½%
EXCLUSIVE RESIDENTIAL
HENDERSON REALTY
385-9741 (anytime)

A REAL GEM
OAK BAY BORDER

This extremely well cared for home is going to sell fast. Living room, dining room, fireplace, 2 bedrooms. Well decorated. New modern bathroom, kitchen and new roof. Lovely small garden with open park area at rear. Hurry and call.
479-3849 BUD HUDSON 395-9741

861 BRETT AVE.
POTENTIAL

2 bedrooms with a view make an offer on $49,900.
DAVE RANSON
479-4997 or 385-9741

DESIRABLE
MT. TOLMIE SLOPE

Very nice 10 year new home in good area. 4 bedrooms, 1½ baths, private yard with garden and 9 fruit trees. Recently redecorated inside and out. Asking $64,500. MLS.
479-3849 BUD HUDSON 385-9741

EXECUTIVE RESIDENCE

Over 3000 sq. ft. of professionally finished luxury living. 5 bedrooms, family room, rec. room, two floor to ceiling rock fireplaces and much, much more. Solid value at asking price of $119,900. To view or for further information call:
479-3849 BUD HUDSON 385-9741

COLWOOD

Upstairs there are three bedrooms, living room, dining room, kitchen and bath, and downstairs there is a complete two-bedroom suite and outside a two-car carport and a good sized lot. What do you want for only $69,900? To view just call:
CHARLIE ARNOLD or MAC McCORMACK
592-6454 592-6214

NEW LISTING
MARIGOLD

Immaculate inside and out, 3 bedrooms, 3 yrs. young, located in area with new homes and trees. Be sure to see this home and you won't be sorry. Asking $64,900. To view call:
JACK PARKER 385-9741

JAMES BAY
$42,500

This 2 bedroom — 4 room bungalow could be your retirement or starter home. New roof, gutters and windows. Stucco exterior. For further particulars call me now. MLS No. 18112.
592-1908 JOHN LUKAZ 385-9741

111 HOMER RD.

This delightful 3 bedrm., full basement home is located on a large, quiet lot in a nice area, close to town. Large rec room with 3 pc. bath, plus wired outside garage. Well maintained and well priced at $57,900.
DAVE RANSON 479-4997

PERFECT FAMILY HOME

Located in the Cedarcrest area of Colwood. Treed secluded backyard. Extra paved parking. Protected sundeck. Inside is 1650 sq. ft. of happy family living. Main floor has charming 17x15 living room with white brick fireplace and feature wall. Dining room is 9'6x9'6. Lots of cabinets in the 9x13 kitchen. Three bedrooms, 1½ baths. Down is a well finished family room with Franklin stove, 4th bedroom, 4 piece bath, partly finished rec room utility and work shop. A good buy at $69,900.
BILL McCARTER BOB GIBSON
592-3970 592-3970

PRICED TO SELL

Fairfield one block from Beacon Hill Park. Large older 3 bedroom home. Just redecorated. Full basement could easily be duplexed. Asking $55,900.
HOWARD TOMLIN 477-1327

SPARKLING WHITE

Attractive home in meticulous condition on landscaped lot 52x200. Handy to bus, shopping and schools. A 2-bedroom home with a 3rd in basement. Living room 14x16 with fireplace. 7x8 dining room, nice cabinet electric kitchen. Full high basement with 15x12 family room. Large separate garage and storage. Owners transferred to Mainland, must sell quickly — priced to sell at $59,900. Call anytime 385-9741 or:
BILL McCARTER BOB GIBSON
592-3970 658-5153

SPOTLESS
OAK BAY BORDER

Move right into this immaculate 3 bedroom easy to keep home. Bright living room with corner fireplace, convenient dining room, complete compact kitchen. Finished rec. room in full basement, plus workshop and fenced backyard. Asking only $62,500.
BOB GIBSON BILL McCARTER
658-5153 592-3970

JUBILEE
$47,900

Excellent accommodation for the 'starter family'. 1200 sq. ft. consisting of in-line living room and dining room, 3 good size bedrooms, large bright family kitchen. W-W throughout. Fenced back yard. Immediate possession. Try your offer. MLS Call:
RANDY COLBERT
479-5932 or 385-9741

BEAUTIFUL BRENTWOOD

Only $49,500 with $2000 down, could purchase this new 1,290 sq. ft semi-detached home. Large living room with fireplace, dining room, kitchen, 3 large Bedrooms, 1½ bathrooms, and wall to wall throughout. 12,000 sq. ft. lot.
FRED SUTTON HOWARD TOMLIN
652-1857 477-1327

DEEP COVE
$68,900

Enjoy 1,200 sq. ft. of family living in this 3-bedroom home on a ½ acre of beautifully landscaped property. Situated on Madrona Drive. Good view of Saanich Inlet. Home is in immaculate condition. Good financing available. Call me now to view.
JOHN LUKAZ 592-1908

OPEN HOUSE
THURS. and FRI.
7-9 P.M.
1760 McKENZIE AVE.
(Between Shelbourne and UVic)

$49,900

3 bedroom, strata title ½ duplex. Full basement, 1½ baths. Recreation room and 4th bedroom roughed-in. Deep lot with garden area.

For Sale by Owner
FIRESIDE HOLDINGS LTD.
478-9475

LOVELY SEAVIEW

3-4 bedroom home. $81,900 firm, terms. Aug. only. 479-7571.

COTTAGES WITH EXCELLENT access to 500' of safe sandy beach. Priced fom $15,000 to $30,000. Up to 90 per cent financing at 12 per cent interest. Mountain View Resort, Shawnigan Lake. 112-743-5937.

CHAMPION REALTY LTD.
for Appraisals and Consultation.
813 Fort St. 388-4477

3-BEDROOM HOME IN GORGE district. A good buy at $45,500. 382-2695.

250 HOUSES FOR SALE

GARDNER REALTY Ltd.
899 FORT ST.

GORGEOUS GORGE

Attractive 2-bdrm., full basement home, features new hardwood floors throughout, L.R. with F.P., separate D.R. and maple counter tops in modern kitchen. Good yard with greenhouse. Priced to sell at $54,900. MLS.
385-7721 DALE BRIGGS 592-3978

66x239' LOT
ONLY $59,950

This family home is located in a quiet area. The inside has been completely remodelled, and decorated. The main floor consists of large entrance hall, living room with rustic F.P., and lead windows, dining room, modern kitchen, cosy family room, 2-pce. bathroom and sundeck. An open stairway leads to the 3-bedrooms and a 4-pce. bathroom upstairs. There is a spare bdrm in full basement. You will like the large garden with numerous fruit trees, berries and planted vegetable garden, ready for you to pick. Call:
385-7721 Bill Weiss 598-8443

RETIREMENT COTTAGE

Seclusion
—all gardens mature shrubery
—beautifully landscaped
—100 ft. frontage
Home
—eat as a pin
—2-br. no step
Facilities
—C.P. and 24X16 new garage and workshop
—Loads of storage
—16X12 covered patio
Character
—floor to ceiling corner windows in L.R.
—Post and Beam Construction
Bonus
—only $57,500. Call me now for this new exclusive listing.
385-7721 Kent Macleod 595-4273

UPLANDS QUALITY

This beautiful Uplands character home has been maintained in new condition and is being offered for only the second time since its completion in 1935. Main floor provides facilities for gracious entertaining with large L.R. with F.P., separate D.R., den with F.P. and 2-pce. bath. Up the open staircase to 3 large bedrooms and 4-pce. bath. Storage and laundry facilities in basement and hot water heat throughout. The yard is beautifully landscaped with underground sprinklers in front. An exclusive listing in an exclusive location at $160,000.
385-7721 Dale Briggs 592-3978

FAIRFIELD DELIGHT

This older full basement (low ceiling) home features new wall-to-wall carpets, dining room with FP, 2 bdrms, and is right next door to a beautiful playground park. A fine starter home for a young family at $54,900 MLS.
385-7721 Dale Briggs 592-3978

CRAIGDARROCH TUDOR

This beautiful older home must be seen to be appreciated — consists of massive L.R. with granite F.P., in-line D.R., modern kitchen with eating area, 1 bdrm. on main and 4 bdrms. and 2 bathrooms upstairs. Leaded windows throughout and hot water heating add to the style and charm of this home. Basement has laundry room, playroom and lots of storage room. — $69,000. M.L.S.
385-7721 Dale Briggs 592-3978
385-7721 Cliff Salmond 477-3626

OAK BAY BORDER

This 2-year-old home is situated one block from O.B. Ave. House is designed to capture all the sunlight. Stairwell with wrought iron railings and gate, is dramatically accented by 10 ft. high window. 3 bdrms. on main. 1½ baths plus another roughed in. Sliding glass doors to sundeck from bdrm. or dining room. Another room roughed-in down. Family room off kitchen. 8 ft. basement ideal for huge rec. room or in-law suite. Some 10 per cent financing available. MLS. $64,500.
385-7721 Kent Macleod 595-4273

OAK BAY
SAMUEL
MACLURE
SEAVIEW

This charming character home built high on the Gonzales hill by Samuel MacLure must be seen by those discriminating buyers seeking something out of the commonplace. Main floor features beautiful living room and separate dining room, both with fireplaces, modern kitchen, 4-pce. bath, master bedroom and quaint ensuite, plus study and adjoining library. Upstairs features two more good bedrooms and a sun room providing captivating views of the Straits. Offered only once in a lifetime at $110,000. MLS. No. 16868.
385-7721 Dale Briggs 592-3978

Century 21 REAL ESTATE
J. D. BOSDET LTD.
120 - 727 JOHNSON 386-3126

BRENTWOOD BAY
$59,900

Excellent opportunity. New 3-bedroom home with full bsmt, fireplace. High quality construction, carpeting, cabinets. Good sized lot at the end of a cul-de-sac in a small, quiet subdivision. Three blocks to shopping, elem. school and post office, 20 minutes to downtown. Al Trelford, 386-3128 (24 hrs.), Res. 652-3717.

UNIVERSITY

Located in Oak Bay. Owner moving out of town. Large family home. Could be 5 Bedrooms, 1½ Bathrooms, 2 Fireplaces. MLS 17303 Vendor anxious. Make an offer on $83,900.

ROLSTON HEIGHTS

Fantastic location. Large lot. Deluxe 2 Bedroom. Plus finished basement. Quality W-W carpet. Kitchen of teak cabinets. Built in range. MLS 18235. Asking $62,500. Owners have purchased.

NEW LISTING

Less than 1 year old over looking Swan Lake 2 Bedrooms. In line living and dining room. W-W carpet. Sundeck. 1080 sq. ft. Owners transferred. New MLS 18888—Price $54,500.

Call: Alice Moore 592-4529
Ed Kraft 652-3676

FOUR BEDROOM MODERN home with basement suite, University area, open on Sat. 10-6. 3944 Ansell Road.

250 HOUSES FOR SALE

A. E. LePAGE
WESTERN LTD. REALTOR
1395 HILLSIDE
386-6331

NOW OPEN TILL 9 P.M.

LANGFORD
$49,900 EACH SIDE
OPEN HOUSE—MLS
SAT. 2-5 P.M.
413 or 415 ATKINS RD.
—Brand new.
—3 bedrooms.
—Wall to Wall throughout.
—Fireplace in living room.
—Full low basement.
—Strata Title duplex.
386-6331 BRENDA ELLIS 383-0463

931 INVERNESS
—$54,900
—OPEN HOUSE
—SAT. 1:30-4:30 P.M.
—2 bedrooms.
—Fireplace in living room.
—Expertly renovated.
—Full low basement.
—Fireplace in living room.
—MUST SEE INSIDE.
—MLS
386-6331 JOHN HICKS

UPLANDS BORDER
$64,900
—2 bedrooms.
—Bright Kitchen.
—Lovely landscaped lot.
—Studio shed or work shed in back.
—Beautiful quiet location.
—Excellent retirement home.
386-6331 DENNIS FERRILL 478-6140

LANGFORD
2851 RITA ROAD
OPEN HOUSE
SAT. 2-4 P.M.
—2 bedrooms on main, one down.
—Good sized lot.
—Fireplace.
—New plumbing in bathroom and kitchen.
—$47,900
386-6331 DENNIS FERRILL 478-6140

OAK BAY NORTH
$79,900
—Character home.
—4 bedrooms.
—Separate dining room
—Basement-Garage.
—Vacant — Must be sold. MLS
386-6331 LINDA PAGE 384-3002

GLEN LAKE $59,900
—6 rooms, 3 bedrooms.
—Antique brick fireplace.
—Plenty of cupboard and closet space.
—Ensuite plumbing — His and Her closets.
—Large treed lot and fenced yard.
—Sundeck with sliding glass doors.
—Close to schools, daycare, etc.
—MLS
386-6331 FRED DIELEMAN 478-8118

ESQUIMALT
$54,900
—Immaculate condition throughout.
—Beautiful landscaped lot.
—Open fireplace in living room.
—Large rec room in basement.
—Good sized kitchen.
—Aluminum windows throughout.
—Attached garage.
—Two bedrooms on main floor.
386-6331 FRED DIELEMAN 478-8118
386-6331 DENNIS FERRILL 478-6140

TOWN N- COUNTRY
$48,900
—Ideal retirement or starter home.
—50x131 treed lot.
—Quiet location-mountain view.
—4 rooms, 2 bedrooms.
—Immediate occupancy.
—Full basement-Stucco exterior.
386-6331 FRED DIELEMAN 478-8118

$48,900 LANGFORD
—1000 square feet of living space.
—Attached garage.
—60x120 foot fenced yard.
—Neat and clean.
—16 years old.
—Quiet, convenient location.
—Antique brick fireplace.
—5 rooms, 3 bedrooms, carpeted.
386-6331 FRED DIELEMAN 478-8118
386-6331 JEFF POLLITT 478-9886

FAIRFIELD
$53,900
1452 THURLOW
—OPEN HOUSE
—SAT. 1-3:00 P.M.
—2 bedroom bungalow.
—Part basement.
—Attached garage.
—Thermopane windows.
—Large first mortgage.
—Close to park and schools.
—New MLS
PAUL SMITH ROY NIELSEN
383-6905 386-9046

OAKLANDS
$46,900
—Cozy livig room with brick fireplace.
—Two bedrooms; separate laundry area.
—No steps; separate 17x22' garage.
—Excellent condition; beautifully landscaped.
386-6331 JEFF POLLITT 478-8118

SOUTH OAK BAY
$66,600
—Two bedroom bungalow; shake roof.
—Separate formal dining room.
—Brick fireplace.
—Separate garage.
386-6331 JEFF POLLITT 478-9886

2517 GRAHAM ST.
$58,500
—Two storey, four bedroom family home.
—Separate formal dining room.
—New Kenitex exterior end new roof.
—Front veranda; sundeck in rear.
—Well maintained interior.
386-6331 JEFF POLLITT 478-9886

PLAYFARE PROPERTIES

We have 6 beautiful properties to offer without Real Estate commissions. All properties are brand new and are ready for immediate possession. Drive by at your leisure and then call us for a personal and friendly showing.

7985 Larkvale Road
$69,500.00-$24,500.00 dwn.

7986 Galbraith Cres.
$69,800.00-$23,300.00 dwn.

7992 Galbraith Cres..
$68,900.00-$22,900.00 dwn.

7989 Galbraith Cres.
$68,900.00-$22,900.00 dwn.

931 Nicholson St.
$74,900.00-$24,900.00 dwn.

4343 Ridgewood Cres.
$74,900.00-$24,900.00 dwn.

The P.I.T. on these properties is approximately $530.00 per month and vendor will carry part of the down payment if required.

Please call Chris Grant,
382-2578 after 6

PLAYFARE PROPERTIES LTD.

GLANFORD AREA
$60,500

Large quality built 4 bedroom home. Hardwood floors, full high basement with den, treed lot with garden. Offers. 535 Agnus St. 479-3134.

BY OWNER

Modern 3 bedroom home. Good location, asking $54,900. OR WILL RENT with option to buy. See 3130 SOMERSET, SAT. 2-4 p.m. or view anytime by calling 384-9424.

NEW BY BUILDER

644 Griffiths to view phone 479-8403 we think you will like this little house. Price is right. Open this weekend.

DREAM COTTAGE

Modern ranch style 2 bedrmm, no step, clear title. Only $45,900 Terms arranged. Call Helen at 479-1479 or
BOWDEN REALTY, 383-5524

250 HOUSES FOR SALE

mann
T. L. Mann and Associates Ltd.

PEACE AND QUIET!

Listen to Leeds Place subdivision, it's quiet and only 7 minutes from downtown Victoria. Our new subdivision has 36 quality homes with 3 bedrooms and full basements on landscaped lots. Quiet no-thru streets, park and trees. Full financing available to qualified purchasers. Priced from $64,500. Open weekdays 7-9 p.m., Saturdays 12-5 p.m. Off Lodge Ave., between Saanich Rd. and Quadra St.
Office 598-5144

OPEN HOUSE
SAT., 1-4
630 SEDGER RD.
(NEAR FOREST RESEARCH LAB)

FAMILY HOME
FAMILY AREA

Here it is at last. A roomy 18-year-old home on a 10,000 sq. ft. lot, close to shopping, bus and schools, with views of the city, and only 10 minutes from downtown. Large living room with fireplace, separate dining room, kitchen with eating area and lots of cabinets. Bedrooms — 3 on main floor and 1 downstairs. Basement with family room, utility-storage-work room, and drive-in garage. Extra carport for car or boat. Fresh paint, wall to wall carpet, and in clean condition. Don't miss this one at only $69,500. New MLS.
KEN MANN
Bus. 598-5144 Res. 477-6773

OPEN HOUSE
FRIDAY, 7-9 P.M.
SAT., 1-5 P.M.
3048 MILGROVE
YOU MUST BE KIDDING!
$43,500

and you even get fridge, stove, washer, and dryer! This is a small but very clean bungalow. 2 bedrooms, bright kitchen and living room with fireplace. Well-kept yard with new fencing, fruit trees and garden at rear. See it and believe it.
LORNE PEASLAND
Bus. 598-5144 Res. 384-9515

$28,500!!

An old Fernwood gem with living and dining rooms, 3 pce. bath, kitch. and 3 bedrooms. Not bad inside but could use a face-lift. Irregular shaped lot. Duplex zoned. Good holding property. Presently rented for $195.00 per month, financing available. Very possible to build a new house toward rear of lot. Drive by 2014 Fernwood. New MLS.
KEN MANN
Bus. 598-5144 Res. 477-6773

BIG FAMILY HOME
$49,900

Are you searching for:
—A quality renovated home at a reasonable price.
—3 large bedrooms.
—Living and dining rooms
—Bright, modern kitchen and eating area.
—Full basement
—Garage-workshop
—Extra parking
—Room for gardens
—Close to schools and bus
—Duplex zoning.
The owners have purchased, giving you this rare opportunity to acquire a lot of house if you've got at least $5,000 down payment and an average income. Call us now for more details. MLS.
STAN PELLAND 598-5427
KEN MANN 477-6773
OFFICE 592-5144

RITHET'S
for
Real Estate
Insurance
Appraisals
714 FORT
382-4251

OPEN HOUSE
920 NICHOLSON
SAT., 1:30-4

Come and see for yourself the tremendous views from this brand new home, spectacular, with interior appointments. An inspiring kitchen with the best in Long bell Cabinet. The harmonious decorating contrasting with luxurious broadloom makes each room a pleasure to show. Approx. 2400 sq. ft. fully developed, 4 bedrooms, 3 bathrooms, 2 fireplaces. A distinctive home for the executive. New. Price $145,000. New MLS.
R. JOHNSON W. MICHAELS
382-4251

OPEN HOUSE
1681 McKENZIE
THURS.-FRI.
1:30 to 5, 6:30 to 8
SAT.—1:30 to 5

FOUR NEW TOWNHOUSES

Your choice, spacious living and dining rooms. Better than average kitchens, dishwasher. Three large bedrooms, master ensuite. Full basement. Covered parking. Very close to university and all levels of schools, bus and shopping. Your home or mortgage, that you receive payments on, considered in trade. Full price $54,900. Prior inspection call Mr. Drew 386-7545; Res. 592-0927. Island Homes Ltd.

250 HOUSES FOR SALE

JACK MEARS OAK BAY REALTY LTD.
"The Professional People"
2194 Oak Bay 598-3321
3618 Shelbourne 598-3344

OPEN HOUSE
3991 LOCKEHAVEN
SAT. 1:00 to 4:00
Large easy care lot with privacy and ocean views. This three-bedroom bungalow in popular Ten Mile Point could be what you are looking for. Bright and cheery, double carport, rec. room plus bachelor-in-law suite or cosy family room with fireplace. See this with me today at $96,500. MLS 17910.
MARKIE MUNN at 598-3344 anytime.

OPEN HOUSE
2527 PRIOR ST.
SAT. 1:30 to 4:00
Do drop in to see this fine 4-bedroom home ready for early occupancy. Coloured fridge and stove included. Hardwood floors in L.R. and separate dining room. Basement has one room finished. Lots of family accommodation here. $53,900. For more information please call:
FRANK WILLS or MARJ NAPPER at 598-3344.

OPEN HOUSE
1614 BELMONT STREET
SATURDAY 1:00 p.m. - 4:00 p.m.
BONUS! BONUS!
This 2-bedroom home offers over 1,000 sq. ft. of gleaming oak floors, dining room, large living room with fireplace and lovely 4-piece bathroom. Here's the bonus! A fully furnished in-law suite that's just a peach! Modern fridges and stoves up and down included, as well as all curtains, immaculate rugs, and brand new speed queen washer. On beautiful grounds in a choice area. There is just no way you'll beat this deal. Come to see it on Saturday or call me for a prior viewing. $63,500.00. MLS 186146.
JACK PETRIE 598-3321

OPEN HOUSE
1014 QUEENS
SATURDAY 2-4 p.m.
Solidly built 4-bedroom basement home. 2 fireplaces extra rooms in basement. Nice quiet location almost good homes. Close to city centre. $68,900.
RALPH NEWTON-WHITE — 592-1981
CAMILLE DERKSEN — 598-3321

2560 PENHRYN
IN CADBORO BAY
NR. TWIN T.C.A.
ONLY $37,900
OPEN 2-4
THURS.-FRI.-SAT.
Small cottage on excellent lot. So handy for University also. Better be quick on this one.
LYNETTE DELAHUNT.

ROCKLAND AREA
TWO STOREY TRADITIONAL
$91,900
A very gracious home in a very desirable area. Has 3 nice bedrooms, living room with fireplace, separate large dining, modern kitchen with eating area, sundeck and utility room off kitchen, a very comfortable den with fireplace. All nicely carpeted. Has a half basement. Located on nice lot. Owner has purchased. Large mortgage to be assumed. Please call:
HAROLD WHILEY at 592-2798
BILL MOHR 598-6716
Office 598-3321

OAK BAY—
NEW EXECUTIVE HOME
We are privileged to offer this exclusive listing. If you are desirous of living in Oak Bay with a panoramic ocean view you must see this beautiful property. A truly luxurious home of 3800 sq. ft. at the very reasonable price of $144,100.
To view please call:
RUTH OR BEN BENNETT
592-6257 598-3321

FAIRFIELD
Large family home. One block from Dallas, 4 bedrooms, 2 bathroom, large 4 room formal dining, 2 fireplaces, rec room, plus separate in-law suite. $79,900.
592-6257 RUTH OR BEN BENNETT 598-3321

JUBILEE—$39,500
One block from hospital, charming 2 bedroom, bungalow on a fenced corner lot. F-P in living room—double garage.
592-6257 RUTH OR BEN BENNETT 598-3321

SIMPSONS-SEARS
$54,900
School will soon be starting and this good three bedroom family home is available in an area close to all school levels, parks and shopping centre. Almost new roof, new wiring, full high basement on 60'x120' lot with a variety of fruit trees. Decorating now being done and the place is spotless. Please call: BARBARA BOLLI at 595-0688 or 598-3344.

IDEAL FOR NURSES! JUBILEE
Exceptionally well maintained duplex, separate entrances. Offers many opportunities for living and income. Price $69,750. Discuss with: JOHN JENKINS at 598-3344 or 598-5767.

ROYAL OAK — 4 BDR.
PARKLIKE GROUNDS
A custom built home with many features. Tudor style on sloping lot with beautiful lawn and shrubs. 2 fireplaces, 3 bathrooms, living and dining room, kitchen with built-in oven and range. Family room has glass doors to back patios and walks. Utility room has built-in dishwasher. Huge 2 car garage with workshop. Bedrooms on upper level, with carpets over hardwood. Wall to wall throughout. A truly lovely home. ASKING $122,000. MLS No. 17151 FRANK WILLS 598-3344.

A MINIATURE BUTCHART GARDENS
Nearly a half an acre of splendor, and a home that is secluded, functional and unique. An executive home with 3 bedrooms, 3 bathrooms. An entrance that is a setting of delight. This home must be seen to enjoy all the extras for entertaining and living pleasure. $115,000. Please call:
PHYLLIS COUTTS or BETTY McFARLAND 598-3344. Excl. Realtors bring your favourite people to see this.

WARNING
THIS ADVERTISEMENT MAY AFFECT YOUR INTEREST
If you are looking for a 3 bedrm. Gordon Head home with finished rec room and 4th bdrm, then 1573 Longacre is definitely a best buy. The 70x143' lot is an added bonus. At $65,900 you can't afford to miss it! For viewing call BRUCE WILKIN at 592-2407 or 383-6372.

VIEW ROYAL
SECLUSION
This 8 yr. old 3 bdrm home is set among tall trees on a quiet one third acre lot with it's own creek! It features a generous floor plan with separate dining rm. and eating area in the large kitchen. Downstairs there's a rec room with fireplace and lots of room for an in-law suite or extra bedrooms. It comes complete with tree house for the kids! For more information call BRUCE WILKINS 592-2407 or 383-6372.

$39,900
106 CONARD
106 CONRAD
View Royal 3 bdr. no step starter or retirement on no thru street. For more information call BRUCE WILKIN 592-2407 or 383-6372.

WHYTE and GOWER
OAK BAY PROPERTIES LTD.
2227 Oak Bay Ave.

BY OWNER
VIEW SAT. 2-4 or anytime by calling 384-9424.
This extra large beautiful home at 1702 FERNWOOD can be converted for additional revenue if desired.

BUILDINGS TO MOVE
sxs duplex Lovely large 2 bedrm. stucco home to be moved from apartment site. Bids Wanted. Call Ted at 479-1479 or
BOWDEN REALTY, 383-5524

GORGE BY OWNER
Excellent condition, older 1,700 sq. ft., plus basement, character home, 3 or 4 bedrooms, 3 baths, 75x116.5. $58,500. 383-4720.

250 HOUSES FOR SALE

Century 21 REAL ESTATE
PRINCIPAL PROPERTIES
4088 SHELBOURNE
477-9514

SIDNEY $54,900
Only 3 Yrs. Old
3-bedroom full-basement home cathedral entrance, old brick fire place, sundeck off dining room needs some tender loving care an finishing in basement, but man what a bargain!
Phone CLARE PALMER, 656-6827 or 382-6062.

A
MANY
SPLENDORED
HOME OF YOUR
DREAMS

If you are looking for a splendid home with superb craftsmanship, quality material and every imaginable convenience to create spaciousness, practicality, charm and character plus a totally fenced property with velvet lawn, large patio (ideal for entertaining) and a 35x20' Marsito finish heated and filtered swimming pool located to receive maximum sun exposure. All rooms are spacious and artistically decorative to create an air of friendliness and comfort. All windows have thermopane glass, ceiling has 6" insulation and 4" for walls. All doors are ribbon grain mahogany with quality hardwares. Electrical fixtures are exquisite and appropriate for the needs including numerous dimmer switches and indirect lighting. Quality carpeting with ½" rubber underlay. Windows and sliding doors have anti-rust screens. Heating system is "dual" with separate thermostats for different areas. No stairs to climb, no stairs to descend, offering approximately 3,000 square feet of beauty and quality. Master bedroom has its own dressing room with sunken marble bathtub, automatically controlled water system with recessed shower and gold finish faucet. Large mirrors, two basins with artistically designed cabinets. Sliding doors from master bedroom bathroom open onto swimming pool area, same from master bedroom, kitchen and family room. Entrance is mammoth size with lovely decorating wall. Separate private panelled den offers privacy and comfort to either enjoy good music or read a good book. The living room overlooks the garden and swimming pool area and has its private bar with basin, mirrors and cabinet. The kitchen is exceptionally attractive and spacious with "Merritt" top line cupboards with adjustable shelves, "Kitchen Aide" built-in dishwasher, double stainless steel enamelled sink, anti-slip no wax floor covering and large eating area overlooking the garden and pool area. Family room is exceptionally attractive with bright colors and quality wall panelling and unique fireplace. Stereo system is piped to family room, living room and pool area. Many extra features are included in this home that are normally non-existing in most houses. If you are looking for a residence that is attractive, beautifully built with quality construction and with many extras included in the price then give yourself the opportunity to view it. Offered at $155,000.

Please Call
W. G. MOORE
479-3331

david burr LTD.
655 FORT ST. 384-9335

OWNER TRANSFERRED
GLEN LAKE AREA

Lovely 6-year-old family home on a nicely landscaped lot, 4 bedrooms, 1½ bathrooms, 3rd bathroom roughed-in, rec room with Franklin fireplace and 2 extra unfinished rooms in the full high basement. Early possession. For more information call (MLS 18627)

$61,900
DON OR MADGE ROBBINS
384-9335 or 384-9072

CONTRACTORS
DEVELOPERS
BRAEFOOT AREA

Fronting 2 streets in secluded and treed area, lot measured 77.5x263.7. 2 bedroom cottage fronting one road. Subdivision approved for 2 lots. Opportunity to build one or two better quality homes.

$75,000
MADGE or DON ROBBINS
384-9335 or 384-9072

OPEN HOUSE 1-9
3134 Lynnlark Place (follow signs off Sooke Rd.). 6 year old home in beautiful condition situated on a quiet cul-de-sac of modern homes. Approximately 1,900 sq. ft. of finished area. 3 bedrooms on main floor, large 4 piece vanity bathroom, L-shaped living, dining room with fireplace. Sliding glass door to large private sundeck, cabinet kitchen with large eating area. Full high basement, has nicely finished in-law suite with fireplace, carport plus extra driveway, walking distance to all schools and shopping centre. $63,900. Phone 478-7045.

250 HOUSES FOR SALE

BICO
BOORMAN INVESTMENT CO. LTD. — 386-7521

OPEN HOUSE
CORDOVA BAY
5176 RAMBLER ROAD
THURS. 1:30-5:00
This is one of those unique, attractive properties that once in a while become available. Some sea view. Near end of cul-de-sac. Beautifully landscaped 1-3 of an acre. Country charm. Comfortable, out-of-the ordinary 2 or 3 bedroom home on 3 levels. Main level: Living room and dining area with fireplace and buffet. Knotty pine kitchen. Bathroom; Bdrm., Laundry area. Upper level: master bedroom and ensuite. Down: family room or bedroom and den. Outside: fish pools, swimming-wading pool, storage building, small greenhouse. A really delightful property. $83,500. MLS. Call:
JOHN HOLMS at 386-7521

OWNER TRANSFERRED
REDUCED TO $62,900
This is a 4 bedroom, 2 bath beauty, only 3 years old in a convenient Saanich location. An excellent family home, with rec. room in full basement and a lge. fenced corner lot. Already an excellent value; anxious owner will consider all offers. Possession may be immediate. Call now:
PETER DUECK or
MIKE WESTON 386-7521

HIGHLANDS
QUITE DELIGHTFUL
Charming 2 bedroom home. Appealing interior. Stone fireplace. Variety of trees. Lot 100x100. $43,500. Call:
JOHN HOLMS at 386-7521

SWIMMING POOL
SECLUSION
ROCKS AND TREES
CONTEMPORARY HOME
$88,000
Near Colwood Golf Course this 1750 sq. ft. architect designed post and beam home offers — three bedrooms — two bathrooms — separate dining room — family room adjoining kitchen with sliding glass doors to patio and heated and filtered concrete swimming pool. A very charming home.
TED KAY 386-7521

NEW LISTING
GORGE DUPLEX
2896 INEZ DR.
Two delightful suites — a 3-B.R. and a 1-BR, both completely renovated, located one block from the Gorge waterfront. Try your down payment on asking price of $62,900. MLS.
PETER DUECK or MIKE WESTON
656-6060 386-7521 598-3955

CONVENIENT LOCATION
Well-maintained 3-bdrm. stucco home. You will enjoy cosy living room, separate dining room and spacious kitchen, full basement, deep lot, excellent location within walking distance to downtown, shops and schools. Owner bought for quick sale REDUCED PRICE FROM $53,000-$49,900. MLS 18084.
386-7521 OLGA ZACHARY 592-2265

IDEAL STARTER
Clean as a pin, 2-B.R. home with sep. dining room and large rumpus room finished in knotty pine in high basement. Beautiful hardwood floor in

250 HOUSES FOR SALE

D. F. HANLEY AGENCIES LTD.
3293 DOUGLAS STREET
385-7761

OPEN HOUSE
SAT. 1-4 P.M.
517 TAIT ST.

Older 4-bedrm home of nearly 1400 sq. ft. with only one step. LARGE lot 81x132 with duplex possibilities. With the addition of a staircase, a room approx. 12x30 could be added in the floored attic. Fully fenced yard with 9x12 greenhouse, vegetable garden area, fruit trees and separate garage. Hot water heat. MLS 18586. $54,900. For prior viewing, please call:

PAT VICKERY
385-7761 (24 hrs) 592-6192 Res.

OPEN HOUSE
$45,900
SAT. 1:30-4:30
2636 SHELBOURNE
3 BEDROOMS

It gives me great pleasure to show this clean, completely renovated home at such a reasonable price. Must be seen inside. Main floor offers: 3 bedrms; living room; family kitchen and separate laundry room. Full bsmt. is almost finished — insulated and gyprocked — just paint. Lot is 165x40. Full fenced back yard with metal gate for access of boat or trailer.

SCOTT KENDREW
385-7761 24 hrs.

GORDON HEAD
1850 CHIMO PL.
3 BEDROOMS

Over 1500 sq. ft. of finished living area. Living room with fireplace and dining room bright and open. Built-in dishwasher and eating area in kitchen. 21x13 family off kitchen with adjoining private court yard. Master bedrm offers walk-thru closet and 3-pce ensuite. 60x100 lot, and the front yard is completely landscaped. Immediate possession on this quality brand new home!

BRIAN SHARP
385-7761 24 hrs. 477-4753 Res.

2 BEDROOMS
SEPARATE
DINING RM.
IMMEDIATE POSS.

Immaculate 1104 sq. ft. home. Built-in book cases and leaded glass doors enclose the living room. 11.6x10 separate dining room, thru-entrance hall. Family-size kitchen (15.6x10.6) with laundry room off. Both bedrms are 12x10 and have bright corner windows. Full height bsmt. Duroid roof is only 3 yrs old. Secluded back garden in 50x113 lot. Priced to sell at $56,900. For details on this exclusive listing, call

BRIAN SHARP
385-7761 24 hrs. 477-4753 Res.

ALMOST READY!

This 3 bedrm home in Gordon Head features: 1540 sq. ft. of quality living area; floor-to-ceiling fireplace; seaview and double carport with full sundeck. An above-ground bsmt is equipped with roughed-in plumbing and fireplace. An exceptional large rumpus room. Central vacuum system, 2 full bathrooms, shake roof and many, many more features. Well priced at $87,500. MLS. For appointment to view, call

GEORGE HESS
385-7761 24 hrs. 479-7069 Res.

NEW LISTING
SPARKLING CITY
VIEWS, $71,900
Legal Duplex Suite

This 21-yr-old home is set on a high 80x150 lot with SWEEPING views of city and Olympics. Has 3 large bedrms on main floor, LR and DR with good quality broadloom, bright kitchen overlooking secluded backyard. Down, there is a LEGAL DUPLEX SUITE finished in quality plaster to help with the payments! MLS.

JERRY MIREAU
385-7761 24 hrs. 385-3930 Res.

PACE Properties Ltd.
1640 Oak Bay Ave. 595-2413

OPEN HOUSE
SAT. 1-6 P.M.
3032 ALBANY STREET

4 BEDROOMS — 2 main and 2 in fully developed downstairs, 2 fireplaces, 1½ baths. Modern home in popular Gorge Area. The asking price, just $59,900 with offers invited! MLS 18369.
595-2413 JERRY DOWNER 383-3865
384-8075 — Pager 344

SOUTH OAK BAY
OPEN HOUSE
Sat. 2-4 — 2168 BARTLETT

Very attractive 2-bedroom basement home in immaculate condition, ideal for a retired family. Sunny yard for gardeners. Offers to $64,900. Large low interest mortgage can be assumed. MLS.
595-2413 BRIAN HIGGINS 592-2978

STRATA-TITLE
HALF DUPLEX
ESQUIMALT
$49,900

IMAGINE! A nearly-new home of your own for under $50,000. Large living room in-line dining room, 3 bedrooms and recreation room. Low down payment possible if you qualify. Drive by 852 Old Esquimalt Road. MLS 18767

PLAYFAIR PARK
$54,900

This charming 2-BR bungalow with a full basement backs on to a pleasant park and is priced well for a quick sale. Extra BR in the basement too! Double check this price then call me to view—it won't last for long!

Jerry Downer 595-2413, 383-3865
384-8075 Pager 344
Brian Higgins 595-2413, 592-2978

OPEN HOUSE
3407 CEDAR HILL ROAD
THURS.-FRI. 7-9 P.M.
SAT.-SUN. 2-4
$59,900
BEST BUY IN TOWN

2 bedrooms home close to all facilities. House too has 1 bedroom basement suite which returns $185 per month.

By Owner 658-5393

BY OWNER
SEA VIEW

Split level two months old, 1400 sq. ft., 1595 Witfin Spit. Open beam large living room with stone fireplace. Dining room, kitchen nook. Three bedrooms — 1½ baths. W-W carpet, carport, sundeck and basement. Lot 260x100. Try your offer on that $68,000 house. Call 642-5794.

OFF LANSDOWNE

4 bedrooms, L-shaped living room with fireplace, dining room, large kitchen, sundeck, large rumpus room, drive-in garage. Newly decorated. Quiet street. Treed. $56,500. By owner. 592-2972, or 385-7583.

250 HOUSES FOR SALE

WALL & REDEKOP HOMEFINDERS REALTY LTD.

OPEN HOUSE
38 CAMDEN AVENUE
SATURDAY Noon-4:00 P.M.
$38,900—½ ACRE-CORNER LOT

This 2 bedroom home is on a nice quiet street close to town and yet has a rural setting. 2 bedrooms, large kitchen, dining-room area, 4 piece bath and livingroom. Outside freshly painted and almost new roof — inside needs redecorating and new floor coverings. Here's a great chance to get started and build equity. See it this weekend before it's gone.
Call:
DOUG POWELL
386-2911 or 388-7642

OPEN HOUSE
6773 WENDONNA DR.
(off Jedora—off Woodward Dr.—off Wallace Dr., north of Bienvenuto)
FRIDAY TO SATURDAY 12:30-3:00 P.M.

3 bedroom, split level home on large lot and walking distance to Butcharts Gardens. What more can you ask? There is lots more to this lovely home offered at $72,500. So call me and find out. MLS 18455.
ELENOR STURMEY—479-4573 or 386-2911 for 24 hr. service

GORGE $51,900
IMMACULATE HOME

Have a drive by 2848 GORGE VIEW DRIVE and see what I mean. This 2 bedroom home features character livingroom with fireplace and lots of windows. Beautiful kitchen with natural ash cabinets, and bright in-line eating area. Through hall to 2 nice bedrooms and 4 piece bath. Everything is like new. Rear yard offers seclusion and has a park-like setting. All this with ample parking and attached garage. Only steps from Gorge Waterway, buses, and shopping around the corner. This one won't last so call us NOW.
DOUG POWELL—388-7642
POLLY HIGGINS—592-4111
OFFICE—386-2911

OWNER HAS BOUGHT!

And must sell this 2½ yr. old, 3 bdrm. home in excellent condition. Ground level entrance to high daylight basement with roughed in rec room and plenty of room for development. Many extra features such as aluminium awnings, custom screens, built in nook, garburator, old brick F.P. wall between L.R. and D.R. 60x135 lot with veg. garden and big lawn area. MLS 18314. Asking $64,500. Try your offer!
OPEN FOR VIEWING: — THURS: FRI: SAT: and MONDAY from 2:00-8:00 P.M. (or until SOLD). 7047 RAYMOND STREET NORTH (off Kenneth, off Glanford). Call anytime!
JO LENNOX—478-2563
MARILYN MOORE—478-2482
OFFICE—386-2911

DON'T BUY
THIS HOUSE

Until you have assured yourself of its excellent value. This attractive, 2-bedroom family home featuring an extra large kitchen, separate D.R., comfortable carpeted L.R. and full basement is available for under $50,000; with an excellent mortgage to be assumed. Don't miss this one. MLS 18560. For more info. call:
J. H. WHALEN
386-2911 or 382-7975

AFFORDABLE!

Young family? — 3 bedrooms. Both working? — Easy care. Relaxation? — Sunny Sidney. New MLS 18781.
MYRNA YOUNG
386-2911 or 383-2848

BRAND NEW

on quiet cul de sac. See this large 3-bedroom home in Gordon Head with 3 sets of plumbing. Kitchen with eating area. Roughed-in fireplace in huge family room, hot water heating and many extra features all for drastically reduced price of $76,000. New MLS. PHone
POLLY HIGGINS
386-2911 or 592-4111

3 BEDROOMS
$54,500

This beautifully renovated home has a large modern kitchen, separate dining room, full basement on deep lot in quiet residential area of Victoria. Call for more details and viewing appointments.
POLLY HIGGINS 386-2911
or 592-4111

Western HOMES ltd.

$46,500
GORGE
IMMACULATE

2-bdrm. bungalow. Fresh, tasteful, new interior including W-W carpet throughout. Close to bus, schools, corner store. Possession immediate. New MLS.

Jack Davis
Garry Bentham
386-3494 (24 hrs.)

OCEAN VIEW
TERRIFIC BUY
OAK BAY SOUTH

JUST A FEW SHORT STEPS to the beach — or a view from the LIVING ROOM window of this spacious 2-cedroom no-step home. Excellent LR with FP and DR off. Lge family kitchen, lge master BR with ensuite off 2nd BR, plus 4-pce bath. Surplus closets and cupboards throughout the home. Easy, attractive lot, starage, oil-o-matic heat. BIG dble carport and the PRICE IS RIGHT as owners are moving and wish to sell. Call Ken Jensen 386-3494, 592-9079.

SOMETHING NEW!
SOMETHING
DIFFERENT!
SOMETHING NICE!

The builder designed this STRATA DUPLEX with YOU IN MIND. One level living of approx. 1150 sq ft on each side. In-line LR-DR with gorgeous slate floor-to-ceiling fireplace, and sliding glass doors to sundeck, 3 bdrms, 4-pce bath and cabinet, elect kitchen, with inline family rm has utility area. The lot has beautiful arbutus and oak trees offering privacy and seclusion. MLS 18675-6. Price each unit $51,500. For private viewing anytime phone:

Terry Eden and
Wilf Cotton
386-3494 (24 hrs.)

Close in Seclusion

Hidden among trees, high with distant views. 1900 square feet of living space on two levels. Five sliding glass doors onto private balcony, 22x14' living room, with massive floor-to-ceiling stone fireplace and vaulted ceiling. L-shaped kitchen with eating area. Fridge, stove and dishwasher included. 2 bedrooms and den. Private patio off master bedroom with ensuite. Floor to ceiling fireplace and book matched walnut panelling featured in 33x14' family room with 8' sliding door to patio. Two-car drive-in garage, with ample storage areas and work bench. Close to schools and shopping centre. Large 9¼% mtge. Now only $80,000. MLS 17931. Lock box.
Dickie Agencies Ltd.
919 Fort 382-4312
Res. 595-4329 and 477-4662

MOUNTAIN VIEWS
1435 HARROP RD.

Come and see our spacious family home with 3 bedrooms, laundry room up. 2 bedrooms and large rec. room in full high basement. Situated in nice area close to schools, university, bus and shopping, piped in for built in vacuum. Asking $57,900. 477-5365.

250 HOUSES FOR SALE

FOR SALE
Royal Trust

4082 SHELBOURNE ST.
477-0191

OPEN HOUSE
3050 HARRIET ROAD
THURS. 2 to 4 and 7 to 9 p.m.

See this lovely townhouse of nearly 1400 sq. ft. of living space located in a quiet area. To mention a few of the outstanding features: 3 large bedrooms, master ensuite having 10.6x14 ft. dressing room plus a 2 pce. sauna, 1½ baths, as new wall-to-wall shag carpeting, old brick fireplace in living room; rec. room, huge kitchen, washer, dryer, stove, fridge, drapes, double drive-in garage and much more. Asking price $54,900.
RON or PAT SEDGER
477-0191 In Attendance 479-3673

WELCOME
TO OUR
NEIGHBOURHOOD

NORTHRIDGE
TERRACE

Follow The Orange and Black Signs
Off Vanalman Avenue

High Location With Views, Trees, and No Thru Traffic. Yet Close to Schools, Parks, Buses, Shopping. Just 10 Minutes to Down-Town Victoria.

22 Homes Still Available Priced From $70,700 to $79,300.

VISIT OUR
SHOW HOME
And Let
Ron Cherway or Harry Alkey
Show You Around

Open For Inspection
3-9 p.m. Weekdays
1-5 p.m. Sat. and Sun.
Or Call

Engineered Homes
385-4211 19 Cadillac Avenue
479-2611 Show Home

1874 CANARVON—Popular 3-bedroom stucco bungalow with full high basement. Just listed in one of the most sought-after areas. Large existing mortgage. $61,500.
385-7721 Cliff Salmond 477-3626

1333 FAIRFIELD RD. Immaculate 4-bedroom home with large family room on main floor and a private 1-3 acre lot.
385-7721 Cliff Salmond 477-3526
GARDNER REALTY LTD.

2757 ASQUITH. 2-bedroom, full basement, stucco home, good condition but needs redecorating inside. New wiring, copper plumbing, new furnace, modern kitchen, driveway to backyard. $46,500.
385-7721 Cliff Salmond 477-3626
GARDNER REALTY LTD.

1629 CHRISTMAS AVE. (off Shelbourne). Near Mt. Tolmie. Brand new. 3-bedrooms, full basement. $64,900. MLS.
385-7721 Cliff Salmond 477-3626
GARDNER REALTY LTD.

PRIVATE SALE
IN LOVELY GORDON
HEAD

Make us an offer we cannot refuse. We have other interests and wish to sell our well kept home immediately. 3 bedrooms plus office or 4th bedroom in high dry basement. Fireplace, sundeck, driveway, garage, new plush carpeting, new kitchen floor, close to 2 golf courses, university, 2 shopping centres, tool shed and playhouse included, on quiet cul-de-sac, amongst well kept homes. Existing 9% mortgage may be assumed by buyer. Occupancy end of August or sooner. Drive by 1690 Sheridan Ave. and take a look. Asking $61,500. 477-5520, 477-1875.

OPEN HOUSE
SAT. 1-4 P.M.
$68,900
1664 SAN JUAN AVE.
(OFF TORQUAY)
BRAND NEW

Four bedrooms with an exciting new floor plan, large breakfast area, 20x15 living room, attached carport leaves basement potential intact. Quality floor coverings and excellent workmanship. Over 1500 sq. ft. finished. Make your offer on Sat. and we will bridge finance your existing home.
BRIAN BUTLER 477-6534
CANADA TRUST 595-5171

MUST SELL
OWNER
DESPARATE

Make an offer on asking price of $57,500. Strata duplex 3 bedrooms, Cedar Hill area with view over University. Large lot, clear title, 477-5601.

BLENKINSOP VALLEY

Country living with modern conveniences in this beautiful 4-bedroom home on 8-10 acre. Living room with fireplace, dining L, bright modern kitchen, large sundeck. Downstairs a rec. room, ½ kitchen, 4th bedroom and second bathroom. Small barn with large chicken run and 2 horse stalls. $78,500. 658-8579. No Agents.

DOLLHOUSE

2-bdrm no-bsmnt house with crawl space, electric heat, fireplace, carport, and extra parking space on big level treed lot. Good financing. IMMEDIATE POSSESSION. $38,500 includes fridge and stove. 482 Dressler, off Wishart. Phone 598-8113.

Perfect Retreat
$25,000

COWICHAN BAY WATERFRONT
Pretty 3-bedroom cottage, magnificent view, newly redecorated, clear title, owner may carry mortgage. 748-0681.

SOUTH OAK BAY
1269 ST. PATRICK

2500 sq. ft. of comfortable, spacious living. 4-bedroom family home, living room, formal dining room, large kitchen, 2½ bathrooms, den, garage for 2 cars in full basement. Sale by owner, 598-2697

FOR SALE BY OWNER: LAKEhill area, 2-bedroom starter or retirement home on large 60'x150' lot, includes 10 fruit trees, vineyard and large vegetable garden. Close to schools, bus route and shopping centre. Separate 11'x25' garage. Asking $5,47,500. 479-2863 or 382-5161.

IMMEDIATE POSSESSION
New 3 to 5 bedrooms, ¼ acre treed, patios — 600 open, 250 covered, large carport, stone fireplace. All extra large rooms, 2 bedroom suite down, 1,200 up, 1,000 down. Duplex zoned. $61,500. 384-4798.

OUTSTANDING VALUE
Lovely Saanichton split level, 3 BRs on main, full basement. Landscaped view lot. Below replacement cost at $61,900. Excellent financing. Call owner 652-3586.

$33,900 3 BEDROOM
Need good family accommodation? This is it!. Townhouse in Esquimalt, close to ocean, schools and all amenities, new wall-wall and appliances. Phone 383-6378 after 5:30.

$2000 DOWN

2-bedroom now, could be 4. Fireplace, sewing room, full basement, Wall-to-wall carpet throughout, garage, large lot, $43,900 full price. Phone owner 479-2209 or 652-1562.

DO YOU HAVE A LOT AND ARE looking for a house? I have a real bargain for you. A complete prefab 3-bedroom cottage, custom built. All you do is put together. Complete with plans, $5000. Days 598-5154, evenings, 477-8520.

250 HOUSES FOR SALE

Realtor
Canada Trust
No. 9-1537 Hillside Ave. 595-5171

OPEN HOUSES
TUES. TO SAT.
1:30-5:00 P.M.
1623 AMPHION ST.

Older well-maintained home, bedrooms, 2 baths, nice lot. Close to all Oak Bay facilities. Vendor must sell—make an offer. MLS 17240.

4403 ELNIDO CRESCENT

Sparkling new quality-built 3-bedroom, 2-bath home. Ideal location near Mt. Douglas Park.

1143 BURDETT SREE

Up-and-down duplex. 2 bedrooms each unit. All large rooms. This is a MUST-SEE. Vendor has left province—make an offer. MLS 18035. Call me anytime.

JIM MURPHY
595-5171 592-4463

OPEN FRI. AND SAT.
2:00-5:00 P.M.
4394 SHELBOURNE ST.

Brand new quality-built home almost 1400 sq. ft. finished. Lovely basement entry, wall-to-wall carpet throughout. Assumable 1st mortgage $48,750. Just a block from Mt. Douglas Park and ready to go at $69,900. MLS 17076. Your host:

TERRY SMOLLETT
595-5171 656-5882

OPEN THUR.-FRI.-SAT.
2:00-5:00 P.M.
4410 ROBINWOOD

Take Shelbourne to Mt. Douglas Park, just one block before the park, turn right onto Robinwood and delight in the prospect of owning an almost new home. This home has features galore, lovely corner lot. Come see this multi-featured home and make us an offer on the asking price of $69,500. MLS 17021.

TERRY SMOLLETT
595-5171 656-5882
LES BOHER
595-5171 598-1665

OPEN FRIDAY 2:00-4:00
3942 LARCHWOOD

3-bedroom home with 3-pce. en suite off larger than average master bedroom, finished rec. room with rock fireplace. Close to Racquet Club. Very well built with rosewood panelling in living room and dining room. In attendance: $77,500.

JACK HOWES
595-5171 658-6100 (anytime)

OPEN THURS., FRI.
6:30 - 8:30
SAT. 1:30-4:00 P.M.
3037 JACKSON ST.

(Off Finlayson). Immaculate home, 2 bedrooms and den or could be 3 bedrooms. Park-like back yard. Must see to believe. Priced to sell at $58,900. Call:

SANDY BANNER
595-5171 658-8422 or 652-3037

OPEN HOUSE
THURS. 6:30-8:30
850 VIOLET

Just now ready for viewing, this new 3-bedroom Tudor design home must be seen inside. Sweeping views from the dining room, unusual features like a sunken planter in the ground-level entrance foyer, built-in vacuum system, large roughed-in rec. room, and something else not always found today—Quality. Priced to sell at $64,500. MLS 18176. Drop by after dinner.

RICK KALLSTROM
595-5171 (anytime) 386-0751

the Permanent
1125 DOUGLAS ST. and
3647 SHELBOURNE ST.

Under Construction
Your Choice

Take advantage of $5,000 B.C. Gov't second mortg. while you can! On new homes in Gordon Head close to Racquet Club. 3 bedrooms on main, 1½ baths plus roughed-in fireplace in rec. room, plumbing down and choose your own carpeting. Call anytime. AUDREY GRIMSHAW 477-0141 or 592-2513.

Duplex Open
Thurs., 7-8:30
Fri., 1-3
43 South Turner

½ block from Dallas Rd. close to Beacon Hill. Help your payments by renting up or down. This duplex consists of 1500 sq. ft. on main, 2 BR and over 500 sq. ft. up. Priced at $61,900. ANUEL LOPEZ 477-0141 or 384-9150.

Open Fri. 2-4
835 Ferrie Rd.

Neat, clean and shiny bright! 2 BR, no step home in A-1 condition. Located on quiet cul de sac off Glanford Ave. near Royal Oak. A perfect retirement haven, at only $49,900. Phone DARIEN BAIN 477-0141 or 658-1070 evenings.

Large Family
Home

Only $50,900. 4 BRs, large LR, DR, kitchen with EA. Ideal family home, all new carpets on main floor.

Golfer's
Delight

Out your back yard and you are on Colwood Golf Course. Post and beam, barbecue in kitchen, 2 BRs, 3 baths, den, lower level has FP, rec room, family room, 2BRs, games room. $89,000.

For further information on the above 2 ads, please call BARRY THORNDYCRAFT 477-0141 or 477-8487.

$49,900

Lovely 3 BR home on secluded 60x180 lot in High Quadra. SOPHIE HARDER 477-0141 (24 Hr.) or 382-9903.

English Lane!

Oak Bay. $55,900 for this clean Tudor style 2- or 3-BR bungalow. This new listing is near Windsor Park. Hurry! Call TED PINFOLD. 388-7742 or 382-9191.

This Is A Bargain!

Gordon Head. Vendor's are leaving and offering this bedroom home on double lot. $49,500. Property is all fenced and has a huge workshop. Try your down payment. Exc with IRENE VAN 384-9191 or 382-9191.

Fairfield

Beamed ceilings and stained glass windows. Immaculate 3 bedrooms, full basement with large bright kitchen. Very nice lot ½ block from ocean. MLI7794. Call me now! JO-ANNE YELLOWLESS 382-9191 or 652-3555.

Canada Permanent
Trust Company

OPEN HOUSE
THURS., FRI.
1:00 to 4:30 p.m.
3660 Cadboro Bay

Contemporary home suiting an adult family. NORTH OAK BAY WITH SPLENDID VIEWS over Cadboro Bay and the Islands. 24' living room, den, and rec. room, each have fireplaces. Separate 11x16 dining room. 3 sets plumbing. 3 twin-sized bedrooms. 10x20 kitchen enjoys the morning sun. Loads of storage, double carport and lots of parking. Sprinklered garden. $115,000 or best offer. For prior information please call 598-8113.

250 HOUSES FOR SALE

BLOCK BROS.

OPEN EVENINGS
AND SATURDAYS

SOOKE

Several new homes are now nearing completion and will be ready to move into. Prices range up from $51,000. Alll have fireplaces and cement driveways. Some units have mortgages available to qualified purchasers. Good selection now possible so shop now at todays prices tomorrow may bring price increases.
386-3231 JOHN A. JOHN 477-8096

MORTGAGE
ARRANGED

A beautiful conversion of 4 suites reduced to $67,000 and with $15,000 down, vendor will carry the rest at 9¾ per cent. Quiet and peaceful area of Jubilee, rented for $701 p.m. 3-1 bdrm. and 1-2½ bdrm. suites. Strong structured building. Corner fenced lot, separate garage and paved parking space. Near all imenities.

KEHAR DHAMRAIT
386-3231 477-5675

HELP YOURSELF

This 2 bdrm. home has got to go. 1 bdrm. suite in the bsmnt. rented for $110. Stucco outside recently renovated inside with W-W, rugs. R3 zoned good holding property. House and lot are small, but have plenty to offer. Fridges, stoves included, near to downtown, shopping centres, schools, churches and parks. Close to bus stop in Quadra, Safeway area. Reduced to $38,000 for quick sale.

KEHAR DHAMRAIT
386-3231 477-5675

NEW HOME
THETIS HEIGHTS

Get the kids settled in for school in this "better Built" because it's a BUCKINGHAM HOME. Functional and fancy as well. Washer and dryer in kitchen. Sundeck off DR, fireplace in LR. Bsmnt. already developed with additional fireplace. Brand spanking new at only $63,900.
386-3231 OLIVE WEBBER 384-9267
478-5561 GAIL JENKINS 478-6458

FIRST HOME

A solid, 2 bedroom, full bsmnt. home with FP in living room, large family kitchen, large bedrooms. Plumbing, wiring and heating all modern, room for development in basement. Open to offers on asking price of $45,900.
386-3231 D. R. NELSON 478-1847

COME TO THE
CORONATION

Two bdrms, no step home in nice and quite area of Jubilee. A golden opportunity for retired people. Beautiful secluded garden, near to all amenities. Out of town desperate vendor wants to sell fast. Asking $46,000 and ready to accept offers.

KEHAR DHAMRAIT
386-2231 477-5675

LAMPSON

Attractively landscaped front yard makes this 2 bdrm, bungalow a really interesting starter home for the small family or retiring couple. The duplex zoned lot gives an added investment protection. This is vacant but the need to sell is urgent so the price is only $55,300. MLS.
386-2231 JOHN A. JOHN 477-8095

OLD WORLD
CHARMER

Attractive older FAIRFIELD HOME. Living room features 4 sets of FRENCH DOORS with double sliding between living and dining rooms. Sundeck with southern exposure. View of the Olympic Mountains. Irrigation sprinklers all around the property. Choice corner location R22 zoning.

GERRIT KLOOTWYK
386-2231 384-8075 pager 481

GRACIOUS
FAMILY LIVING

You and your family with be happy in this four bdrm. home. Two feature walls and an attractive stone fireplace lend a certain charm to the spacious living room. Entrance to the large, covered sundeck is through glass sliding doors in the dining room.
656-5584 TED PHILLIPS 656-5337

10474 RESTHAVEN
OPEN FRIDAY
6 - 8:30

Mother will enjoy the spacious kitchen and lovely water view from the living room window. Dad will love to settle down in the den with its own fireplace. Spacious three bedrooms with room for more down. Drive by. Drop in, cause the price is right now.
477-1841 RENE BOURDIN 642-4150
477-1841 JACK GRANT 477-8172

OPEN HOUSE
EVENINGS Mon.-Fri.
6:30 - 8:30
SAT. 1:30 - 4:30
3551 Shelbourne St.

This immaculate home must be sold because vendors have bought and are very anxious. Vendors will look at any reasonable offers in the low fifties. Home currently listed at $55,000. This home consists of 3 good sized bedrooms, living room, a large cabinet kitchen with an eating area. 4 pce. bath, two driveways, separate garage and workshop plus a beautiful easy care lot with an enclosed cement patio. Act fast. This cannot last at this price.
477-1841 TARA BHALLA 382-8879

OAK BAY
MINIATURE
MANSION

Semi secluded behind a beautiful hedge, a 3 bedroom house with that certain character associated with Oak Bay. Entrance hall, living room, large kitchen, bathroom and small study on the first floor and the three bedrooms upstairs. Close to schools and the recreation centre. $46,500.
477-1841 TED WALFORD 598-1420

Trees & Character
HIGH GORGE

Seldom does one see a 2 bedroom home with such character and intriguing architectural concept for $54,700. Cedar and brick interior decor hilnlight this totally renovated and immaculate home. Large living room with french doors and brick fireplace, spacious "country" kitchen. Large bedrooms, studio with fireplace in the high, bright basement. Excellent financing.
477-1841 TED WALFORD 598-1420

DONCASTER HTS.
TUDOR

2 bedrooms on the main and 1 more in the excellent basement, a living room with fireplace. And a small but comfortable dining room. Old fashion kitchen with breakfast room for three. A good garden. Excellent financing offered at $55,500.
477-1841 TED WALFORD 598-1420

GORDON HEAD
CUL-DE-SAC
4139 CORTEZ PL.

OPEN HOUSE FRIDAY 7-9. A quiet cul-de-sac of exclusive homes with good country views is the setting for this 3 bedroom residence. Large entrance hall, extra wide hallway, spacious rooms, and a delightful music cum family room make this immaculate home, an exceptional opportunity. Fireplace in living room, sundeck off extra large dining room. 2 bathrooms. And your own private greenbelt for your future protection. Just listed, and offered at $69,500.
477-1841 TED WALFORD 598-1420

250 HOUSES FOR SALE

BLOCK BROS.

OPEN EVENINGS
AND SATURDAYS

OPEN HOUSE
SAT. 1:30 - 4:30
619 BROADWAY

Reduced $2,900 to rockbottom price, much less than replacement value. This is a very attractive no basement ranch styled patio, well treed large lot and greenhouse. 3 BR, spacious kitchen, separate DR, LR with FP. Good financing, assumable mortgage of approximately $33,300 at 10½ per cent. P.I.T. approximately $335 P.M. Possession as arranged. Firm price $57,000.
477-1841 AL BULL 477-2149

NEVER BEEN
KISSED
FANTASTIC
VALUE
BRAND NEW

A stone throw from the University and all levels of education. This new home under construction is among similar new homes on a quiet street in Gordon Head. Still time to pick your carpeting and colors. Home consists of 3 large bedrooms, separate dining room. Beautiful open beamed ceiling in large living room with fireplace. Wrap around sundeck, shake roof and the use of expensive stonework makes this home a tremendous buy. Only $78,500.
477-1841 TARA BHALLA 382-8679

GLEN LK. DUPLEX
1200 FT. EACH

Completely rebuilt duplex in a quiet area of Glen Lake. Beautiful W-W throughout, sundeck, fine place. Revnue from rentals $650 per month. Make an offer on asking price of $77,500. Call:
477-1841 R. BOURDIN 642-4150

1872 PENSHURST
Open 2-4, Fri. & Sat.

There is room to live here, nearly 2500 sq. ft. of it built by a builder for himself. And to live in gracious manner in the large sunken living room with its adjoining formal dining room. Plus there is a good sized dining area off the kitchen and a deck off that. There are 4 bedrooms, 2 up and 2 down. Enjoy the rec. room and its wet bar as it is or you could use it as the basis of an in-law suite. Don't worry about traffic the 4 year old home is at the end of a cul-de-sac. Offers on $69,500.

BUZZ MAINPRIZE
477-1841 658-8268
477-1841 RON KERFOOT 652-2594

WATERFRONT
1⅓ ACRES
E. SOOKE

Want to retire, when you wake up to the sound of birds singing or hear the wind in the trees? Then you will want to see this 2 BR home overlooking the waters of Sooke Basin. Owner boasts of the best well in the area. Nice flat beach with access. Asking what price? Make an offer on asking price of $65,500. Call
477-1841 R. BOURDIN 642-4150

QUICK POSSESSION
Owner Will Carry

To good convenant with $10,000 down, have the one suite help pay the costs while you enjoy the other one bedroom suite of this front and back duplex set on fully treed lot near enough to Oak Bay Avenue to be handy to stores and transportation but far enough away to reduce traffic noise. Asking $45,900. Contact by realtors.
477-1841 RON KERFOOT 652-2594

SOUTHERN VIEWS
ROYAL OAK

Looking for a different home with a ½ acre and yet close to town? See this beautiful Dutch Colonial home on the Broadmead fringe. Huge colonial kitchen with views and sundeck off. 4 bdrms., open beam LR, rec. room with bar and fireplace, double carport. Drive by 870 Royal Oak but call me to see inside. Great value at $113,900. MLS 17997.
477-1841 JEFF CHALK 477-8274

1936 FORRESTER

New ML listing on a quiet street in top area near Camosun College. Full basement stucco home, 2 BR, LR, DR and kitchen. Garden needs some attention. Great for retired couple. Do not disturb tenant, possession 1st of September. Only $51,900. OPEN TO OFFERS.
477-1841 JEFF CHALK 477-8274

Don't be Late
for School
Get the Family
Settled Now

This 3 BR older home located just 1½ blocks from McCauly Elementary. 3 blocks from Esquimalt Jr. Secondary, 3 blocks from shopping and sports centre, city bus a few steps away. This home has been completely refurbished inside with the addition of electric heat and 2 piece ensuite. Taxes $337 gross large lot and zoned for duplex. This home is priced at $48,900. This home at 930 Lyall Street will be open for your personal viewing at anytime by calling:
477-1841 ERNIE CHARLES 592-0045

PRICE
SLASHED

New 1350 sq. ft. home near Saanichton has to be one of the best buys on the market today. Extra bright kitchen with spacious eating area, separate dining room, master BR with 3 piece ensuite, quality carpet throughout, thermo windows on main. Covered parking for 2 cars plus your boat. Country views and sea glimpses. $3000 reduction to $70,500. You really should investigate this one.
477-1841 BILL REMPLE 658-5794
477-1841 RON KERFOOT 652-2594

HOME OF THE
INNKEEPER'S
DAUGHTER

Elegant old Spanish style home on secluded country .87 acres within 5-mile circle. Tremendous appeal here. Fantastic valley views from LR, 14x28 and DR 14-24. Complete with inglenook FP. 16-18 master BR with 2-pce. ensulte. Dressing room highlighted by Juliet balcony. Separate lot included in price of $125,000. Good potential 4-5 subdivision.
477-1841 PAT FORBES 477-1781

OPEN HOUSE
588 JUDAH
Fri. & Sat. 1:30-4:30

Just the right size for starter or retirement home. Everything you need is in this 2 bdrm., no basement home. Lovely fireplace in LR, large kitchen with eating area, laundry room, separate garage and fenced yard with barbeque and garden. Come and see for yourself. $49,500.

MARG EMMERSON
477-1841 658-8386

OPEN HOUSE, FRI.
820 SAYWORD RD.
1:30 - 4:30

Cordova Bay area. Spacious family home over 1200 sq. ft. all on one floor. 3 bdrms., main, 1 down in full basement. L-shaped LR and DR with nice red carpet. Sundeck, 2 fireplaces, ½ acre lot with lovely trees. More extras. A must see. Asking $68,000.

LOUISE WILTERMUTH
477-1841 477-6307
MARG EMMERSON
477-4531 658-8386

250 HOUSES FOR SALE

BLOCK BROS.

OPEN EVENINGS
AND SATURDAYS

OPEN HOUSE
1355 GLENRIDGE

THURSDAY 7:00-9:00 AND FRIDAY 1:30-4:00: This 3½-year-old home is ready to enjoy now. Basement developed with 4th bderoom, 2-pce. bath, rec room, study, workshop area. Most windows screened upstairs. Sundeck screened by trees for privacy. Drop by and have a look at your leisure. Asking $63,900.
DAVE REID 478-5561, 478-7375

OPEN HOUSE
588 PHELPS AVE.

THURSDAY 7:00-9:00 P.M.: Move up to new fully developed home and let us sell your old one. Offered at $63,900 with early and easy possession in a handy area.
GAIL JENKINS 478-5561, 478-6458

OPEN HOUSE
101 - 929 Esquimalt

FRIDAY AND SATURDAY 1:30-3:30: Dramatic background for your daily enjoyment. Harbour view, 2-BR condominium. Close to amenities. Early possession at $52,500.
GAIL JENKINS 478-5561, 478-6458

HEAVENLY ACRE
POST & BEAM

One acre of treed privacy and a home that's designed for year-round comfort. Post and beam construction with extensive use of beautiful Ponderosa pine and cedar. Two bedrooms plus den, LR with huge fireplace, lovely DR and convenient utility room off step saver kitchen. Master BR has en suite plumbing. Spacious level lawn and garden area at rear offers complete privacy. Special feature is the convenience of the glass enclosed and open sundecks situated over the attached carport. If you want to live in peaceful and natural surroundings and insist on privacy, this could be the home for you. Asking $95,000.
MIKE RYLAND 478-5561, 478-4751
DOUG COLE 478-5561, 478-4494

A GREAT BUY
EARLY POSSESSION

Owner is transferred and is offering his 3-BR full basement home at a bargain price with early possession. Conventional upper level has ensuite plumbing and a sundeck off dining room. Lower level has 4th bedroom nearing completion, excellent family room with fireplace and a nicely finished 3-pce. bath. And then there's the workshop plus another extra room for storage or additional development. Fully landscaped yard has large productive garden area. Only $56,900.
MIKE RYLAND 478-4751, 478-5561
DOUG COLE 478-4494

FINE HOME
LOVELY LOT

A very lovely 4-bedroom home (1 down) on a well treed lot that clearly indicates landscaping by a professional. Beautifully maintained home has LR with attractive FP, large kitchen plus formal DR, ensuite plumbing and a 3rd bathroom in the lower level. A special feature is the family room where you can enjoy TV viewing in cool comfort in the summer or the warmth of the fireplace in winter. Courtesy to all realtors. Asking $47,900.
MIKE RYLAND 478-4751, 478-5561
DOUG COLE 478-4494

DON'T LET ME
FORCE YOU

You'll convince yourself when you see this 3-BR home situated on approx. ¾ of an acre. High private lot. Home consists of roomy kitchen, large living room with corner fireplace and sliding glass doors off master bedroom onto private patio. Small greenhouse and shed also included. Asking only $58,900 call
MIKE REID 478-5561, 478-6650

DON'T PASS
THIS UP

Here's your opportunity to purchase a side-by-side duplex in a great location, priced to sell at $57,500. 2 bedrooms each side. Bringing in total revenue of $500.00 month. Vendor anxious to sell, so try an offer.
MIKE REID 478-5561, 478-6650

HEY LOOK
ME OVER

My owners are transferred and although they have spent time and money on me I must BE SOLD. Featured are 2 bedrooms, large kitchen and dining area, large lot with full garage and room for office or workshop. Included are washer, dryer, fridge, stove and drapes. Located just off Millstream Rd., asking $44,900.
SAM SMITH 478-5561, 478-1819

NEW LISTING

Split level home, large living room with acorn fireplace backed by old brick. 2 BR's on one level plus 3rd down. 2 sundecks, workshop, fully fenced yard. $54,900.
NORMA SAUNDERS
478-5561, 478-9182

OPEN HOUSE
1139 CHAPMAN
FRIDAY 1:00-4:00

Charming 4-bedroom Fairfield home will appeal to the large family and those who require a spacious home. Large kitch

258 CONDOMINIUMS and TOWNHOUSES

JACK MEARS OAK BAY REALTY LTD.

"The Professional People"

2194 OAK BAY 598-3321
3618 SHELBOURNE 598-3344

OPEN HOUSE
No. 307-1571 MORTIMER STREET
SATURDAY 1:00 p.m.-4:00 p.m.
A bright one bedroom home with a view and an extra! Your pet is welcome here. It's No. 307-1571 Mortimer Street at Shelbourne, close to shopping and transportation. Includes sauna, workshop and much more. $36,000. Circle this ad and see you on Saturday. MLS 18133.
JACK PETRIE 598-3321

OAK BAY CONDO
Luxurious well appointed 1 bedroom on Oak Bay Ave. No steps, priced at $38,500.
383-4069 CAMILLE DERKSEN 598-3321

CONDOMINIUM
$33,500 — UNIVERSITY
An excellent opportunity to get settled before the next semester, spacious rooms.
—1 bedroom - underground parking
—fully carpeted - next to Racquet Club
—Private balcony - party room
—sauna room - whirlpool
Ready for occupancy Aug. 15th
For information please call:
BILL MOHR 598-6716
HAROLD WHILEY 592-2798
OFFICE 592-2798

JOFFRE MANOR
1121 ESQUIMALT ROAD
"OPENING SOON"
6—one bedroom $29,900 to $33,200
13—two bedroom $35,900 to $41,500
1—three bedroom $45,900
Spacious, suites in convenient location, several with nice view. For prior viewing call:
598-3321 C. E. BROCK 592-2173

CAMBELLA VILLA
229 ONTARIO ST.
OPEN HOUSE
Mon.-Fri. 1:30-4:30 and 6-9
Sat. 1:00-4:30
Priced from $56,450

Cambella Villa Townhomes offer these features:
—all with three bedrooms
—large master bedrooms
—large living rooms
—two bathrooms
—covered parking
—ample storage area
—all homes plumbed for washers and dryers
—stove and fridge included
—heating is individual electric
—walking distance to downtown, ocean beaches, parks, shopping and the Parliament Buildings.
—located in the heart of James Bay
—Exclusive Sales Agents
WESTMONT REALTY LTD.
920 HILLSIDE
386-6796

Century 21 REAL ESTATE
J. D. BOSDET LTD.
120 - 727 JOHNSON 386-3128

TOWNHOUSE
Must be sold — 3 Bedrooms, 1½ Bathrooms. Absolutely spotless condition. W-W carpet. Living and dining room. Secluded patio. MLS 17217. Asking $47,900. Make an offer.
Call Alice Moore 592-4529
Ed Kraft 652-3676

NEW TOWNHOUSE
HIGH LOCATION
The last 3-bedroom unit of a small quality group of 3 units. 3 miles from City Hall out High Quadra way. Wall-to-wall carpets. Top line of appliances. Balcony, 1½ baths. Storage. (MLS.)
$48,800

MUST BE SOLD
3 BEDROOM CONDO
Located in a nice part of Esquimalt this unit is on the maisonette plan and comprises over 1,050 sq. ft. in a modern block. Owner is leaving Canada at end of August. (MLS.).
ONLY $31,900
LEVERTON RLTY, 385-8012

NURSES
OPEN THUR. AND FRI.
3:00-6:00 P.M.
205-1157 FAIRFIELD RD.
Here's an excellent opportunity to own a deluxe condominium home in prime Fairfield within walking distance to hospital. Below market financing with 5% down. 2 bedrooms (huge master has ensuite bath and the second can rent for $175 per month). Kitchen includes FOUR appliances. Offers on $45,500. MLS 18645. Drop by after work.
RICK KALLSTROM
595-5171 (anytime) 386-0751
CANADA TRUST

SUPER DELUXE
Excellent location on Beach Drive waterfront. 2-bedroom condominium in Hampshire House. Seaviews from living room and master bedroom. Ensuite plumbing, fireplace in living room. Galley kitchen with all modern appliances. Wrap-around sundeck (on three sides) with gorgeous built-in planters. This suite is located in a quiet corner on the top floor and is ideal for a retired couple. Asking $58,000. Phone Jim Webber 382-7276 or 658-5977 or Brian Lawless 382-7276, Town and Country Realty Ltd.

MARQUEE COURT OAK BAY
Elegant Oak Bay area for retirement, in this! This 1 bedroom condominium features new W-W carpet with a view of front lawn and shrubbery, situated near front entrance on main floor. Easy access to bus, shopping and 5 minute walk to sealand and park. Very quiet and lovely 6 yr. old retirement home at $32,500.
477-1841 JIM KRAHN 384-6142
BLOCK BROS. REALTY LTD.

3 BEDRMS—$29,500
TIRED OF RENTING?
You will be proud to own this 4-year-old townhouse on Gibbons Road. Stucco exterior and mansard style roof. Very clean, pleasant design. Owners have moved, so you can have immediate possession! Phone now and I will drive you there.
SHIRLEY MOLLBERG
386-2911 or 478-5327 (collect)
Homefinders, Wall and Redekop

3 BEDROOM
CORNER SUITE
1177 sq. ft. corner suite, extra bright. Large living room, dining room with kitchen with stove and fridge included. Extra large balcony with sothern exposure. Large 7x7 storage room in suite. ½ block to shopping centre and 1 block to rec. centre. Just listed at $42,500.
385-7721 Kent Macleod 595-4273
GARDNER REALTY LTD.

CONDOMINIUM WANTED
Couple need 3 bedroom Townhouse or condominium in either Esquimalt or Richmond Rd. and Shelbourne St. area of Victoria. Will pay up to $50,000, cash. Castle Properties Ltd. Chris Greig 386-6164 or 479-7995.

SIDNEY
Perhaps you'd like this 2-bedroom townhouse that is top quality. You'll have your own front and rear entrance with attractive courtyards. Excellent starter or retirement with large mortgage that can be assumed. Asking $41,800.
BILL RATCLIFFE 656-4517
GORDON HULME LTD. 656-1159

BY OWNER, DELUXE 2 BEDROOM and den sea front condominium in 8 unit building. Principals only. 382-9506.

258 CONDOMINIUMS and TOWNHOUSES

UNIVERSITY PARK TERRACE
1870 McKenzie
NEXT TO RACQUET CLUB AND UNIVERSITY OF VICTORIA

$2100 DOWN
to Qualified Purchaser

2-BEDROOM SUITE $41,500

THIS CHOICE LOCATION OFFERS:
Spacious rooms
Fully carpeted
All appliances
Garburator
2 bedrooms have a built-in laundry area
Private balcony
Sauna room
Whirlpool
Exercise room
Billiard room
Party room
Bike room
Reading rooms
Underground parking
Resident managers
Excellent location
For appointment to view call
KENNETH MILLER
384-4630
388-6275 (415)
Diversified Holdings Ltd.

SPENCER CASTLE
2910 COOK STREET
A Unique Luxury Complex
PRICED FROM $70,500
2 BDRM, 2 FULL BATH CORNER SUITES
minimum 1345 sq. ft.
spectacular views
—6-STOREY CONCRETE AND STEEL BLDG.
—4½ ACRES OF LANDSCAPED GROUNDS
—GUEST HOUSE offering:
7 en suite bdrms
reception facilities
large indoor swimming pool, saunas.
BUY DIRECT FROM BUILDER
OPEN TUES. THRU FRI 9-4
For appointment call 384-4013
598-1060
Danzo and Franco Holdings Ltd.

OPEN HOUSE
1681 McKENZIE
FRIDAY
1:30 to 5, 6:30 to 8
SAT.—1:30 to 5
FOUR NEW TOWNHOUSES
Your choice, spacious living and dining rooms. Better than average kitchens, dishwasher. Three large bedrooms, master ensuite. Full basement. Covered parking. Very close to university and all levels of schools, bus and shopping. Your home or mortgage, that you receive payments on, considered in trade. Full price $54,900. Prior inspection call Mr. Drew 386-7545; Res. 592-0927. Island Homes Ltd.

FAIRFIELD BEAUTY
A charming, spacious, corner suite, that combines luxury with cozy comfort. With twin-sized bedrooms and 1½ bathrooms, it provides every convenience one could wish. The well-designed block is almost soundproof, has wide carpeted halls, and a handsome cedar siding exterior. Reasonably priced at $50,000.
Edmund Higgen, 477-8811.

ADULT ORIENTED TOWNHOUSE
At $42,500, you will not find better value for your money. This is a 2-bedroom unit that will thrill you with its beautiful landscaped setting. It has 1100 square feet, plus garage. Large utility room, handy to the kitchen, plus a clubroom for the use of all owners. All this with low, low maintenance and taxes.
Edmund Higgen, 477-8811.
Cadboro Bay Realty

$1,000 DOWN THE SAVOY 10%
Financing available on this luxury 7th floor suite with immediate possession. Act fast for this one. Call Ann Alphonse, 386-7733. Excel Realty Investment Corp.

KENSINGTON TERRACE
$33,500
Only because vendor has been transferred and must sell this lge. one-bedroom suite immediately. Some of the features include billiard rm., Sauna, Swirl pool, hobby rm, large furnished lounge, and much more, to view call Quickly, it won't last at this price. Rick O'Kane. Bus. 386-6164 or Res. 386-5257.
Castle Properties Ltd.

14 UNITS
Makes a friendlier atmosphere in this two year old on Admirals Road. You will enjoy the size (1141 sq. ft.) of this low bedroom home. The master bedroom has a walk in closet and the living room is 22 feet by 14½ feet. Stove, fridge and sun drapes included in the asking price of $37,500. Monthly upkeep is only $28.
477-1841 RON KERFOOT 652-2594
BLOCK BROS. REALTY LTD.

DELUXE TOWNHOUSE, 1,150 SQ. ft., 1½ bathrooms, 2 large bedrooms, large storage room, galley kitchen, lots of cupboards, dining room, lounge, fully carpeted, slab patio with flower beds. Fridge and stove, private parking, available early October. Mortgage $27,000 at 11 pct. Total $42,000. 656-3661, Sidney.

TOWNHOUSE
25-4051 Shelbourne St. 3 bdrms., 2 baths, 1700 sq. ft. of spacious family living. Fenced backyard. Price $56,000. Call today!
SCOTT MUNRO 477-2803
CENTURY 21—Principal Properties Ltd.
4088 Shelbourne St.

ROCKLAND
Easy walk town centre and park. Luxury top floor suite. 2 beds. 1½ bath en suite. Secure modern building with sauna, recreation and workshop. Exceptional value from owner. $42,900. 385-0684.

258 CONDOMINIUMS and TOWNHOUSES

the Permanent
1125 DOUGLAS ST. and 3647 SHELBOURNE ST.

ROCKLAND SQUARE
Previewing
949 Pemberton Rd.
The Only
TOWNHOUSES
Available in this desirable area. English Manor styling, 3-bdrms., 2½ baths, fireplace, large kitchens with breakfast area, 7 TOP LINE appliances, fenced courtyards. Quality carpeting and appointments, 2-car parking. Landscaped sprinklered grounds, 3 floor plans available, some with basements. Priced from $108,000.
Open for inspection daily
Mon.-Sat. 1:30-4:30 p.m.
Sun. Hostess 2:00-4:00 P.M.
Detail by calling HERB McDANNOLD or GLEN McDANNOLD at 382-9191 (24 hours), 595-1223.

Two Bedrooms
$33,900
Brand new suite. Immediate possession. 30" appliances, carpeting, drapes, parking included. MLS 14320. Try $1,700 down. Call HERB McDANNOLD or GLEN McDANNOLD 382-9191 24 hours.

Canada Permanent Trust Company

OPEN HOUSE
MONDAY THROUGH FRIDAY 10 a.m.-4 p.m.
THE SAVOY
777 BLANSHARD ST.
(AT McCLURE)
Prestige long-life concrete construction building right DOWNTOWN. These are luxurious apartment homes in a quiet dignified atmosphere: Underground parking. Excellent financing. Studio one-bedrooms from $33,000. Call 383-1821 or 477-8749.

Park Pacific
Investments Ltd.
383-4124 anytime

OPEN HOUSE
1025 FAIRFIELD ROAD
WED. 1-4
LARGE FURNISHINGS?
Spacious top quality units in 16-unit adult building
1—$49,000 — 1 BR plus den, ground floor, patio, 1372 sq. ft.
2—$55,800 — 2-BR, 3rd floor S.E. corner, LR with fireplace, 1414 Sq. Ft.
3—$53,000 — 2-BR (large mortgage available) second floor, S.W. corner, LR with fireplace, 1374 Sq. Ft.
4—$59,800 — 2-BR, very large, breakfast area, third floor, front outlook, 1644 sq. ft.
To view contact resident salesman No. 103, 386-1234 or 479-1667?
Cathy Atkins 479-5427. MLS
J. H. Whittome and Co. Ltd.
18404-6, 18464.
J. H. Whittome and Co. Ltd.
Royal Oak Branch

Western HOMES Ltd.
VALUE PLUS
$46,900
Good accommodation here for the "starter" family. 3 good size bedrooms, LR with "L"-shaped dining room, 4-pc. bathroom, carpeted family kitchen with lots of cabinets and built-in oven and countertop stove. Sep. utility and storage room. Approx. $27,000 C.M.H.C. exist. 1st mtg. at 9½% due May, '79. This is astrata duplex at 2817 Admirals Rd. on approx. 60X241 ft. lot. MLS No.18099.
For private viewing call
Wilf Cotton
Terry Eden
386-3494 (24 hrs.)

ORCHARD HOUSE
Studio from $22,100
1 Bedroom from $26,500
2 Bedroom from $37,200
Open 2-8 Daily
Saturday 1-6
Sunday 1-6
647 Michigan St.
382-8231 382-8232

CHECK THIS!
GORDON HEAD Townhouse. Three bedrooms, 1½ baths, rec. room, fireplace, swimming pool, sauna. Wide open feeling, facing open fields, great for kids. Walk to UVic and other schools. One of the best for thousands less than the others at $53,000. Need I say more? KEN McCANDLESS, KASAPI CONS. CO., 386-6191, 478-4605.

ROCKLAND-OAK BAY
Delightful 2 B.R. condominium with lovely view. Extra large liv. and dining room. Eating area in the deluxe kitchen with door to sundeck. Ensuite in large M. BR. Ample storage and carport. Only $59,000. Call Ron Crow 592-4989 Island Homes Ltd.

STARTERS-AS LOW AS $1,000 DOWN
New 2-bedrm condominiums in Sunny Sooke.
OLIVE WEBBER
386-3231 384-9267
GAIL JENKINS
478-5561 478-6458
BLOCK BROS. REALTY LTD.

CRAIGFLOWER
Where can you purchase a 3 bdrm. home for $38,900? Owner needs to sell so he offers this ground level located at 840 Craigflower for a price you may not take advantage of if your offer is not the first accepted. This unit is vacant. (MLS). 386-2231 JOHN A. JOHN 477-8096
BLOCK BROS. REALTY LTD.

258 CONDOMINIUMS and TOWNHOUSES

VICTORIA REALTY LTD.
386-3585

Admirals Harbour-View Townhouses
933 ADMIRALS ROAD, ESQUIMALT
(Parklands Area)
PHASE ONE COMPRISES 20 TOWNHOUSES
Open to View
SAT., 10 A.M.-6 P.M.
WEEKDAYS, 1 to 8:30 P.M.
"A SPECIAL PLACE FOR SPECIAL PEOPLE"
PRICE RANGE: $57,500 to $63,500 on the 20 units available to date.
PHASE TWO: View units priced to $79,500.
—Two and three bedrooms
—Over 4½ acres treed parkland.
—Fireplaces
—Carports
—Basements in many
—Rustic Cedar and Stucco exterior.
—Screened patios
—Landscaped
Quality construction throughout. CAREFREE LIVING in a superb ESQUIMALT location. 386-3585.

FARMER Investments & Realty Ltd
825 Bay Street 382-2134

NEW LISTING
3 BEDROOMS
$49,500 MLS
This is an immaculate townhouse with a full basement in a well-kept complex with a heated swimming pool and playground. This is an end unit with above average soundproofing and privacy. 1½ baths. Three good sized bedrooms up. Kitchen with eating area plus dining room, living room and full basement. Fenced yard and patio area. To view this fine townhouse please call:
Jim West
382-2134 595-4094

ROYAL WOODS
DELUXE UNIT
SWIMMING POOL
This has to be one of the nicest one-bedroom suites on the market today. The kitchen has an eating area and there is also a separate dining room. Lots of storage space in the suites and it is in better than new condition. Of course Royal Woods has country club type of living with a billiard room, library, indoor pool, sauna, exercise room, workshop, tennis court, etc. The monthly assessment of only $37.84 includes your hot water heat. Vacant — ready for immediate occupancy. For viewing please call:
Jim West
382-2134 595-4094

Green Acres
3½ Percent
Exclusive Residential
HENDERSON REALTY LTD.
385-9741 (Anytime)

CONDOMINIUM
UNIVERSITY OF VICTORIA
One large living room and bedroom, dining room and kitchen. Includes facilities of rec. room, games room, whirlpool, sauna, bicycle room. Close to UVic and Racquet Club. Fridge and dishwasher included. Asking $33,500. MLS.
V. C. WOODWARD, 385-9741

SPOTLESS TOWNHOUSE
$35,500
3-bdrm., 1½ bath., ww. Shopping bus and schools very close.
385-9741 BUD HUDSON 385-9741

OPEN HOUSE
Townhouses
OPEN HOUSE
Townhouses
SAT. 1:30-5:00
DAILY 2:00-4:00
FROM $900 DOWN
Three bedrooms, 2 bathrooms, basement, laundry area, covered parking, fridge, stove, dishwasher, feature walls, quality carpets, drapes, double glazed windows. Located in James Bay, close to waterfront, boat ramp, park, school and shopping.
101 ST. LAWRENCE ST.
386-2918 or 656-3233

WHY PAY RENT?
Two-bedroom condominium, L-shaped living and dining room, all carpet, laundry and storage room, fridge, stove, washer, dryer, drapes. Outside playground and swimming pool. $28,000. 477-4853.

ROYAL WOODS
$42,500
1-bedroom penthouse, 1½ stories with loft, full facilities, 11¼% mortgage. 479-2887 after 5:00 p.m.

BY OWNER, SPACIOUS 2 BEDROOM condominium in Blue Waters, Sidney. Wall-to-wall carpet, underground parking, clear title, $42,000. 656-1395.

PARKLIKE, TOWNHOUSE CLOSE to schools, shopping centre, bus stop. 4 bedrooms, swimming pool, etc. $54,000 firm. By owner, Mr. Cheung after 6 p.m. 477-0790.

258 CONDOMINIUMS and TOWNHOUSES

WHITTOME'S
1111 Blanshard St. 388-4271

OWNER INVITES OFFER
on immaculate 1-bedroom suite, in an attractive building, with sauna, swimming and therapy pools, games room and hobby shop. Close to shopping and transportation. MLS.
Asking price $32,900
View with—Ruth La Croix
386-1806

CORONADA
1325 HARRISON
5 Blocks East of Downtown Victoria—all corner suites with utility room suitable for washer and dryer and small deep freeze.
1 BEDROOM $32,500
2 BEDROOM $43,500-$45,500
OPEN DAILY 1:00 to 6:00
388-4271 Ted Radway 477-6176
388-4271 Joe Manton 382-5211
J. H. WHITTOME & CO. LTD.

TOWNHOUSES EXCITING AND BEAUTIFUL
AT A PRICE
YOU CAN AFFORD
Located at 132 Ontario Street, James Bay, near Laurel Point and Fisherman's Wharf.
Unique high quality family oriented homes providing maximum livability and convenience.
FEATURING:
—Private patio, very large master bedrooms
—Beautiful 3rd floor studio-bedrooms with balcony
—High quality carpeting, cabinets and finishing
—2 or 3 bedrooms, fireplace, deluxe stove, fridge, dishwasher
—85% financing at 11½% plus B.C. 2nd to approved purchaser
FROM $61,900
OPEN DAILY FROM
9 a.m. to 9 p.m.
HERB SMITH 384-8071
H and J Hart Const. Ltd.
(Courtesy to Realtors)

BY OWNER
Adorable 3 bedroom, 1½ baths, townhouse in Lakehill area. Wall-to-wall, gorgeous brick fireplace and fenced-in patio with canopy. $48,900. 479-8672.

SIDNEY
Townhouse for Sale by Owner. Asking $41,500. Call after 4:30. 656-3586.

263 GARAGES FOR SALE, RENT OR WANTED

WANTED GARAGE TO RENT for storing car in Sooke or Metchosin area. Ask for Miles 478-1327.

WANTED TO RENT
Large garage for workshop. 385-2022 orb 385-2236.

265 HOUSES WANTED TO BUY

MUST BE GORGE OR BURNSIDE
Middle aged couple would like to re-locate closer to town. They need a 2 bedroom full basement home with room for a dining suite. Will pay up to $55,000. Cash. Call Chris Greig, 386-6164 or 479-7995. CASTLE PROERTIES LTD.

GORGE or FAIRFIELD AREA
I have clients with $15,000 down, looking for 2 or 3 bedroom well-built home, will pay up to $58,000. If you can help, call Rick O'Kane, Bus., 386-6164, Res. 386-6257. CASTLE PROPERTIES LTD.

THIS LADY WILL BUY
Urgently requires a small rental or two or three suites where $15,000 investment will cover mtge. without subsidizing. Up to $80,000 if necessary. Ben Greig, 598-3105 or 386-6164.
Castle Properties Ltd.

SMALL FAMILY
Require 2 or 3 bedroom home preferably with only a few steps. Up to $59,000. Will be cash to vendor. Urgent. Irene Dalziel 477-6380 386-6164. CASTLE PROPERTIES LTD.

INSTANT CASH
Investor will pay on the spot CASH for homes in need of repair for rental purposes. Up to $40,000. Call Bob Kohlruss, 598-7689 or 386-6164. CASTLE PROPERTIES LTD.

YOUNG COUPLE
With approx. $10,000 down are looking for a solid 2-bedroom home up to $55,000 in the greater Victoria area. If you can help phone Tom Raig at Castle Properties, 386-6164 or 385-9838.

SOUTH OAK BAY
Wanted 2 or 3 bedroom home suitable for wheel-chair situation. With or without bsmt. All cash up to $70,000. Call in confidence Ole Knudsen 598-2461 or 386-6164. CASTLE PROPERTIES LTD.

LADY INVESTOR
Urgently requires small House for rental purpose. Any nice area up to $50,000. Ben Greig 598-3105 or 386-6164. CASTLE PROPERTIES LTD.

CASH BUYERS
For 2- or 3-bedroom home with basement preferred. Two purchasers want newer homes close in. Phone VICTOR WONG, 385-2458, Byron Price and Associates Ltd.

CASH FOR OLDER HOMES needing repair for rentals. Phone 652-1562 anytime.

268 LISTINGS WANTED

SHAWNIGAN REALTY LTD.
Shawnigan Lake 743-5311
LIST YOUR
SHAWNIGAN, COBBLE HILL OR MILL BAY PROPERTY
with
743-5311 JOHN LITEMA 743-2607
743-5331 MARIE MALBON 743-5145
Call Collect Anytime

HELP, HELP
I have sold all my house listings and desperately need two, three or four-bedroom homes in any area, for quick price appraisal call:
RUSS FITZSIMMONS
386-3231 477-2412
BLOCK BROS. REALTY LTD.

270 EXCHANGE REAL ESTATE

SCOTLAND
Anyone interested? We want to exchange a 3-bedroom home for a year beginning early 1977. We are situated in small fishing village near St. Andrews. For more information write to: Ialan Saunderson, 17 Hope Place, St. Monans, Fife, Scotland.

WILL TRADE MY EQUITY IN 2-bedroom condominium, value $47,000 for building lot suitable for mobile home. 658-5133.

FOR SALE OR EXCHANGE, gold medallion 3 bedroom townhouse, Hillside Plaza area. For information and appointment to view, 477-6081.

271 LOTS FOR SALE

6 BUILDING LOTS IN SAANICHTON, fully serviced, 4 lots are on quiet cul-de-sac, $29,500 to $32,000. 652-1579 after 5 p.m.

271 LOTS FOR SALE

Green Acres
HENDERSON REALTY LTD.
385-9741

TWO EXCEPTIONAL BUILDING LOTS
$29,900 EACH
Good view near Butchart's Gardens. All services in. Road paved.
479-3849 BUD HUDSON 385-9741

TWO WATERFRONT LOTS
BEAUTIFUL VIEWS
Near Swartz Bay. Sweeping views of Satellite Channel and Gulf Islands. All services in and road paved. $57,900 and $59,900.
479-3849 BUD HUDSON 385-9741

LOT WITH VIEW
Watch the ferries at Swartz Bay ½ acre lot in quiet cul de sac. Ready to build on. $35,900.
BOB GIBSON. 658-5153
BILL McCARTER 592-3970

david burr LTD.
655 FORT STREET 384-9335

CONTRACTORS DEVELOPERS
BRAEFOOT AREA
Fronting 2 streets in secluded and treed area, lot measures 77.5x263.7. Two-bedroom cottage fronting one road. Subdivision approved for 2 lots. Opportunity to build one or two better quality homes.
$75,000
MADGE or DON ROBBINS
384-9335 384-9072

1 ACRE — VIEW
WILL TRADE
A beautiful lot in a wonderful seaside subdivision. Ideal for summer home or retirement house. On black top, hydro and phone. Just 13½ miles past Sooke in an area of homes up to $100,000, on the waterfront. Driveway and building already in. Owner will carry up to $10,000 mortgage at bank rates or will trade into small house. Property is just 2 minutes from 160 acre Provincial French Beach Park. Owner must sell for health reasons. Asking $16,500. MLS. FRANK WILLS at 598-3344
JACK MEARS
OAK BAY REALTY LTD.

BUILDING LOT
Your choice of two at Quadra and Lodge. Build your own or we will build to suit. $27,500 an $29,500.
Wilfred Davis
479-1667 658-8884

J. H. Whittome and Co. Ltd.
Royal Oak Branch

THINKING of BUILDING?
I have 2 lots off Majestic Drive. Fully serviced. 10% down. $28,400-$28,900.
OR
Fully serviced and NHA approved building lot at intersection of Cedar Hill and Shelbourne (Mt. Douglas Park) for $29,500.
For further information call:
KNOWLES REALTY LTD.
Bill Knowles
384-8101 Res. 656-3779

16 LOTS
In Gordon Head off Kenmore. Lots minimum 7500' up and are fully serviced, some with sea views. For further information contact 386-2261, 9 a.m. to 5 p.m.

GORDON HEAD
Fully serviced, 6 to 9000 sq. ft. lots. A stones throw from UVic. Ready to build now. Lets build your dream home, move in for summer. Plans available. Tell us about yours. Call Ken McCandless, Kasapi Const. 386-6191, 478-4606.

DUNCAN
Fully serviced building lots in the Somenos Road Hawkes Boulevard area. $14,500 — $2500 down. For further information please call collect to Rick Hawkes or Harry Brawn at Victoria Mortgage Corp. Ltd., 384-7128.

EXPERIMENTAL FARM
One of the few remaining half-acre lots in this desirable area. Yes, a view to Sidney and water, easy building site and asking $38,500.
BILL RATCLIFFE 656-4517
GORDON HULME LTD. 656-1154

BUILDERS
James Bay — level and zoned, for 4 townhouses. $7.50 per sq. ft. Financing available.
386-3231 D. B. TAYLOR
BLOCK BROS. REALTY LTD.

SHAWNIGAN LAKE
Only 16,950.00. A great building lot close to the lake. Water and hydro to the property. Cleared with a driveway. Call: PETER BARDON 592-2431.

ROCKLAND AVENUE — superb building site of about 14,000 sq. ft. area having magnificent view. Asking $90,000.00. HAROLD GROOS or FRANK CARR 385-9765.
Charman Pacific Realty Limited.

EXCELLENT HOLDING PROPERTY, waterfront lot. Improving area overlooking Portage Inlet. Small cottage type home situated on lot. Price $45,000. Contact 385-0715, 385-2321.

FIGHT INFLATION
5.85 acres — walk over this land before you buy. $61,900, terms arranged. Other 5 acres with variety to choose from. 479-9486.

BUILDERS
Select your project for the winter by purchasing 1.09 of an acre sea view 211 ft. frontage. By owner. With terms $59,500. 656-4856.

10 ACRES BRENTWOOD $97,500. 10 Acres Waterfront Finlayson Arm $90,000. 300 Acres Duncan $450,000. Allan Klenman, T and C Realty, 382-7276.

See the
SHAWNIGAN BEACH ESTATES
ad in Up-Island Properties

LARGE LOTS
On Cedar Hill Crossroad
Ready to build on.
384-5016 or 382-4322

SEA VIEW, BRENTWOOD BAY. Over 1-3 acre. Duplex zoned 479-4353.

SOOKE, SECLUDED PARTIALLY treed properties. Mountain views, two-three acres. 642-5508, 642-4186.

$19,950. 4100 SQUARE FEET, serviced lot in city. Call 477-5175. Plans available.

LOT FOR SALE, CORNER LOT, Whiteside and Anton. Phone 386-6482 between 5 and 7 p.m.

DEEP COVE, VIEW LOT, $21,000. 652-1777.

OTS FOR SALE, GORDON ead area, 595-2142.

274 PROPERTY WANTED

VANCOUVER ISLAND
Require large or small properties for development have developers and builders available. For quick action call:
RUSS FITZSIMMONS
386-3231 477-2412
BLOCK BROS. REALTY LTD.

274 PROPERTY WANTED

WANTED
SUBDIVISION DEVELOPMENT PROPERTIES
IMMEDIATE CASH OFFERS AVAILABLE
ANY SIZE ACREAGE CONSIDERED IN GREATER VICTORIA AREA
CALL
GARY MEYER
385-6211
ENGINEERED HOMES LIMITED

WANTED
I have a need for a good revenue producing apartments from 6 to 50 suites. I do have clients seeking good investment property. Do you have a 30 plus in James Bay. Please call for appointment to discuss your project.
386-2231 JOHN A. JOHN 477-8096
BLOCK BROS. REALTY LTD.

Hold your land until the price is right.
$1000 CASH GRANT
Plus $1200 per year rental with regular increases. (We pay the taxes.) For the leased use of any size vacant serviced lot in the Capital Region District. For information, phone 388-6275, pager 732.

COMING FROM ENGLAND, MY clients need 2 to 5 acres with residence and suitable for greenhouse and horse. To $100,000.
Also lot in Gordon Head.
Mary McGuire Donna Valikoski
479-7668 385-8784 24 Hrs.
Douglas Realty Ltd.

APT. SITE
Builder requires 10,000 to 100,000 sq. ft., even more for immediate development. Phone now, Kasapi Construction, 386-6191.

280 ACREAGE FOR SALE AND WANTED

9.87 ACRES
SAANICH - OLDER 2 BEDROOM HOME
Just under 10 acres near Saanich border. Beautifully flat immensely fertile land currently leased to local vegetable farmer by the season. Plenty of water for irrigation at pond at back of property. A two bedroom (older) rented at $150 per month. This property is very, very reasonably priced at $96,500.00 Act fast on this.
477-1841 TARA BHALLA 382-8879
BLOCK BROS. REALTY LTD.

51.5 ACRES
Treed, sloping up to spectacular panoramic views. Frontage on French Rd. (off Grant Rd.) and opposite to Broomhill subdivision. At present subdividable to 10-acre lots. MLS Mo. 17933. Terms considered on the asking price of $195,000.
CLIFF SALMOND
385-7721 477-3626
GARDNER REALTY LTD.

Offers — Offers
Highlands
47 Acres
Beautiful agricultural property on Millstream Rd. Owner transferred and requests all offers be presented. Hydro available. Some clearing for building site. Asking $97,500. Chummy Crabbe 388-5555, 479-7998. B.C. Land and Insurance Agency Ltd., 530 Broughton St., 388-5555.

FIGHT INFLATION
5.85 acres — walk over this land before you buy. $61,900, terms arranged. Other 5 acres with variety to choose from. 479-9486.

Required in the Sooke Area. Up to 15 acres of good land. Will pay all cash. Call at once to
P. G. JACKSON LIMITED
1070 Douglas Street 385-9102

BY OWNER, KELOWNA, 19 acres on creek, 5 year old 1300 sq. ft. 2 level home. 2 flowing wells. Subdivision possibilities. 477-7426.

FOR SALE — ACREAGE NEAR Maple Bay. Reasonably priced. 246-9797.

285 UP-ISLAND PROPERTIES

TWO TREED VILLAGE LOTS IN Lake Cowichan, close to schools and shops. 60x205 each. On sewer and water, $13,000 each. Phone 749-6140 after 6 p.m.

ONE ACRE, LEVEL TREED lot, Shawnigan Lake. $17,500. 388-4051.

SHAWNIGAN LAKE
By owner. 1.3 acres, nicely treed. $20,500. 743-5059.

EAGLE REALTY LTD.
Box 1060, Parksville, B.C.
Telephone 248-6191

TAKE OVER PAYMENTS PLUS $750 for beautiful wooded lot in Qualicum, 479-8549.

BY OWNER, 1.3 ACRES. NICELY treed, $20,500. 743-5059.

285 UP-ISLAND PROPERTIES

A. E. LePAGE
WESTERN LTD. REALTOR
1395 HILLSIDE
386-6331
NOW OPEN TILL 9 P.M.

SHAWNIGAN LAKE
—Choice building lot
—¼ acre on Linden Rd.
—Zoned residential
—$15,000.
—Owner will take $3500 down
C. J. HARRINGTON
386-6331 595-5341

HOBBY FARM
4½ Miles from DUNCAN
—10.4 acres
—3-bedroom home in good condition
—Well-constructed barn
—Mostly fenced
—Year-round creek.
—Excellent value at $74,900
DENNIS FERRILL
386-6331 478-6140

For Sale by Owner
PARKSVILLE
IN NEW AREA — Immediate occupancy close to downtown or beach and schools. Two bedrooms on main, two on lower or one and den or sewing room. FEATURES: quality W-W up and dwn. Attractively finished rec room with bar. Two four-piece baths. Two real brick fireplaces. Thermo-pane windows, all screened. Electric heat—individual thermostats. Spacious sundeck and a carport, all landscaped and fenced garden area, excellent soil, storage shed. Appliances and drapes available, extra cost. Some financing available or owner may consider a lot or small acreage or smaller home as part down payment. Full price $58,900. Drive by 372 McKillop Dr. and to view the interior phone 248-5668 or 724-5202.

Charm-Beauty
SURPRISINGLY DIFFERENT
COBBLE HILL
SPANISH STYLE HOME ON ½ AC.
3 BEDROOMS — 1½ BATHS
1740 SQ. FT. LIVING AREA
SUNKEN L.R.
W-W THROUGHOUT
GARAGE, CARPORT, W. SHOP, SAUNA
Vendor anxious to sell. Only $65,000 or best offer. To view please phone, Clare Palmer 656-6827 or 382-8062.
CENTURY 21 — PRINCIPAL PROPERTIES LTD.

YOU NEED ME
You know you always needed a ballroom and a swimming pool in your executive mansion at Shawnigan Lake. Owners has moved and is ready to negotiate.
Brian Hurst
743-2544
Larry Wilcox
746-6888
J. H. Whittome and Co. Limited
252 Trans Canada Highway
Duncan, B.C. 746-6161

$49,900
3 bedroom full basement home, 1 year old, in Cobble Hill.
Brian Hurst
743-2544
Larry Wilcox
746-6888
J. H. Whittome and Co. Limited
252 Trans Canada Highway
Duncan, B.C. 746-6161

THETIS ISLAND
$9,500.00
One-half acre, nicely treed, residential lot. Within walking distance of ferry, marina-store and beach access. Enjoyable ferry trip from CHEMAINUS (at the OLD prices!) New MLS. Call anytime.
SHIRLEY MOLLBERG
386-2911 or 478-5327
Homefinders, Wall and Redekop

DUNCAN
Fully serviced building lots in the Somenos Rd., Hawkes Boulevard area. $14,500 — $2500 down. For further information please call collect to Rick Hawkes or Harry Brawn at Victoria Mortgage Corp. Ltd., 384-7128.

SHAWNIGAN LAKE
½ acre waterfront building lot. West Arm. Private sale. $25,000. 592-0216, after 6:30 p.m.

PEARSON/JOHNSTONE & ASSOCIATES LTD
BOX 399, PARKSVILLE, B.C.
248-3216 752-6964

285 UP-ISLAND PROPERTIES

SHAWNIGAN LAKE
Very nice custom designed 2-bedroom home, 2 years old, 2 baths, living room onto 45' sundeck. Fireplace, etc. etc. Located in SHAWNIGAN BEACH ESTATES with country club membership and lake access. A terrific by at only $57,500.

Also at SHAWNIGAN LAKE ESTATES I have put together a fine selection of large, well-treed lots for sale. Each is serviced with a pressure water system, underground telephone lines, hydro and paved roads. Prices from $12,900-$14,500. Terms available.

DRIVE UP THIS WEEKEND to view any of these fine properties. Ask for BOB MORNINGSTAR at the SHAWNIGAN COUNTRY CLUB or phone me at 743-2312 (collect) and I will be pleased to show you the many advantages of living at SHAWNIGAN BEACH ESTATES!

WESTLAND REALTY LTD.
1701 WEST BROADWAY
VANCOUVER, B.C.

CROFTON SEAVIEW BY owner. 1.21 acres subdividable. 2 bedroom home. Very private yet close to beach, stores, school etc. 1 hour from Victoria. Must be seen. $43,500. 479-8480.

57 ACRES FOR SALE IN COURtenay. Write Box 3093, Courtenay leave phone no.

290 FARMS FOR SALE and WANTED

NORTH SAANICH
Nicely treed 5 acre horse farm North Saanich. Barns for 13 horses and some cattle. 3 B.R. older home. Renovated, city water. Lge hay loft. Newly fenced. Make an offer on $95,000.
WILF DAVIES
386-8871 656-5002
NEWSTEAD REALTY LTD.

293 GULF ISLAND PROPERTIES

$1900 DOWN PAYMENT
on a brand new quality built
$43,900 HOME
with 3 bedrooms or 2 bedrooms and studio, thermopane sliding glass door leading to sundeck with fantastic views.

Just one block from the ocean and a sheltered cove, deep sea anchorage for your boat or peaceful beachcombing.

This home is stone-faced with heatilator fireplace and large storage space LOADS OF KITCHEN CUPBOARDS. Concrete driveway to the road. 200' by 120' cleared lot. Minutes to shopping,

Deaths and funerals

305 DEATHS and FUNERALS

ARCHER — At Royal Jubilee Hospital on Aug. 3, Clarence Stanley of 643 Charlotte St., Duncan, aged 78. Survived by his wife Gladys; two daughters: Jo Ann Cornish and Darlyne Murray. Memorial Service Duncan United Church, Thursday, Aug. 5, 8:00 p.m. To the many friends, flowers are gratefully declined in favor of the Cancer or Heart Fund.

DEARING—On August 3, 1976, at the Royal Jubilee Hospital, Lorna Dearing of 6950 Central Saanich Rd., aged 78 years. She is survived by her husband Ernest at the residence; 3 daughters, Mrs. Ina MacKirdy of Duncan and Mrs. Elinor Verkerk of Maple Ridge, B.C., Miss Enid Dearing of North Vancouver, B.C.; 7 grandchildren. She was a life member of the U.C.W. and was formerly a very active member of West Point Grey United Church, Vancouver, B.C. Funeral service in the FAMILY CHAPEL of McCall Bros. on Friday, August 6, at 11:00 a.m. with Rev. M. H. Adams officiating. Interment at Royal Oak Burial Park. (Flowers gratefully declined. Donations, if desired, may be made by friends, to the charity of their choice.)

DRON—On August 3, 1976 at the Royal Jubilee Hospital, William Dron of 2744 Bowker Ave., aged 72 years. He is survived by his loving wife Rose, at the residence; 1 daughter Diana of Victoria; 1 sister, Isobelle Pittendreigh of Victoria; nieces and nephews. Funeral service in McCall Bros. FLORAL CHAPEL, Johnson and Vancouver Sts. on Friday, August 6 at 1:15 p.m. with the Rev. H. A. Mortimer officiating. Interment at Royal Oak Burial Park.

LOGAN — At Sooke, B.C., on August 3, 1976, Mrs. Margaret Jane Logan, aged 83 years, born in England, and a resident of Sooke, B.C., for the past five years, late residence, 1928 Powlluk Crescent. She leaves her loving husband, Adam William Logan, at home; daughters, Mrs. F. T. (Grace) Cullum, Mrs. F. (Ethel) McDermid and Mrs. F. (Ada) Barber, Sooke, B.C.; son, Alfred William Logan, Bamfield, B.C.; 16 grandchildren; 16 great grandchildren; sister, Mrs. Roy Roth, Van Neyes, Calif. and her brother, Thomas Symonds, Vancouver, B.C. Service in the Knox Presbyterian Church, Sooke, B.C. on Friday, August 6, 1976 at 1:00 p.m. Rev. Robert F. Cunningham officiating. Arrangements by the Sands Funeral Chapel of Heather, Colwood, B.C.
SANDS-COLWOOD

MAWER — Suddenly in Vancouver, B.C. on August 2, 1976, Daniel Stephen Mawer, aged 22 years. Beloved son of John Arthur and Roberta Mawer of 100 Uganda Ave., Victoria. He also leaves his sister and brother-in-law, Bonnie and Brian Walmsley of Victoria; grandparents, Mr. and Mrs. R. Rain of Victoria and grandfather Arthur Mawer and his nephew Darryll. Private cremation (McCall's). No flowers by request.

McDONALD—In Victoria on August 4, 1976, Bertram John (Bert) McDonald, aged 79 years of 331 Niagara St. Born in P.E.I., Kensington County, resident here since 1924 being employed by the Department of Fisheries, and resided formerly at Kyuquot, B.C. for several years. He leaves relatives in P.E.I. and many friends. He served in World War One. Funeral Service in the FAMILY CHAPEL of McCall Bros. on Friday, August 6, at 2:00 p.m.

NERI—On August 3, 1976, peacefully, in Victoria, Gladys Ellen Neri, of 290 King George Terrace, formerly of England. She leaves behind a daughter, Susan, of Victoria; three brothers: Sydney Garnham of Orange, California; Thomas Garnham of Caledonia, Ontario; and Joseph Garnham of Victoria; and a sister, Florence, in Melbourne, Australia. Funeral Service to be held at 3:30 p.m. on Friday, August 6, 1976, in Hayward's Thomson and Irving Funeral Chapel, 1625 Quadra Street. Mrs. Noreen Hill officiating. Flowers gratefully declined. Those desiring may contribute to Wayside House Sanatorium, 550 Foul Bay Road.

SEXSMITH—In Victoria, B.C. on August 4, 1976, Mr. Ralph E. Sexsmith, aged 82, formerly of Kingston, Ontario. He is survived by his loving wife Gladys at home; one grandson, David R. Sexsmith of London, Ontario; two sisters: Pearl Barker of Toronto and Maude Asselstine of Denver, Colorado; three brothers: Ross of Deseronto, Ont., Ward of Kitchener, Ont. and Carmen in Ontario. He was a member of the Masonic Order. Funeral Service in the FAMILY CHAPEL of McCall Bros. on Friday, August 6 at 3:00 p.m. with the Rev. Canon R. C. Henstock officiating. Interment at Royal Oak Burial Park.

TOOLE—In Victoria, B.C. on August 4, 1976, Mrs. Ethel S. Toole, age 72 years. Born in Bradford, Yorks, England, and had been a resident of Victoria for the past 19 years. Late residence, 1881 Feltham Road. She leaves her husband, Reginald, at home; sons: Stannard, Winnipeg, Man., and Douglas, Powell River, B.C.; four grandchildren; her brother, Burke Stannard, Ottawa, Ont. Service will be held in the Sands Mortuary Limited "Memorial Chapel of Chimes" on Friday, August 6, 1976 at 10:30 a.m. Rev. A. Calder officiating. Flowers gratefully declined. Those so desiring may contribute to the Queen Alexandra Hospital for Children, 2400 Arbutus Road.
SANDS—VICTORIA

WADLOW—Arthur Cecil, 49, passed away suddenly July 30, 1976, in Edmonton, Alberta. Retired from Canadian Navy CIER. Leaves one son, Robin in B.C.; two daughters in Alcerta; also Dad in Alberta, mother in B.C. Brothers: Gerald, Ronnie, Albert and John; three sisters: Lynne, Albert, May in B.C. Also sister Grace Monture in Victoria, B.C.

308-A CARDS OF THANKS

We wish to express our sincere thanks and appreciation to our friends and neighbours for the cards, plants, flowers and sympathy extended to us during our recent loss of wife and mother, Louise. Also a special thanks to the Doctors and Nursing Staff at Victoria General.
—Fred Heise and family.

We desire to thank our friends and relatives for their kindness, words of sympathy and floral tributes in our late bereavement. Mr. W. Moore family.

309 IN MEMORIAMS

STANDEN — In memory of a dear wife and mother, Opal Marie Standen, who passed away Aug. 4, 1973.
Our life cannot speak how we loved her
Our hearts cannot tell what to say.
God only knows how we miss her
As we journey along life's way.
—Sadly missed by Dad, Glen, Mary Lou and Peggy.

THEY SHALL GROW NOT OLD, AS WE WHO ARE LEFT GROW OLD. AGE SHALL NOT WEARY THEM, NOR THE YEARS CONDEMN. AT THE GOING DOWN OF THE SUN, AND IN THE MORNING, WE WILL REMEMBER THEM.
WITH GRATITUDE, SANDS.

310 FUNERAL DIRECTORS

MEMBER BY INVITATION
NSM NATIONAL SELECTED MORTICIANS
SINCE 1882
VICTORIA, 388-5155
SIDNEY, 656-2932
COLWOOD, 478-3821
DUNCAN, 746-5212
LADYSMITH, 245-2331
NANAIMO, 753-2032
Removal And Service Arrangement
Covering Vancouver Island
A Division of Sands

310 FUNERAL DIRECTORS

McCall's
PRIVATE CREMATION
MAWER, Daniel Stephen
SEIGO, Frederick Alexander
THURSDAY
TULLOCH, Mr. Alexander Cochran
Accompanied to Scotland for service and interment.
DEPROSE, Mrs. Eva
1:30 p.m.—FLORAL CHAPEL
SOMERVILLE, Cpl. Michael, Marjorie Jean and Tracie Lynn
3:00 p.m.—FLORAL CHAPEL
JOHN, Mr. Richard
INQUEST
7:30 p.m.—FLORAL CHAPEL
FRIDAY
DEARING, Mrs. Lorna Matilda
11:00 a.m.—FAMILY CHAPEL
DRON, Mr. William
1:15 p.m.—FLORAL CHAPEL
McDONALD, Mr. Bertram John
2:00 p.m.—FAMILY CHAPEL
SEXSMITH, Mr. Ralph Edgar
3:00 p.m.—FAMILY CHAPEL
PEARSON, Mr. Ferdinand
4:15 p.m.—FAMILY CHAPEL
MONDAY
BARNETT, Mr. James
PRIVATE SERVICE
FAMILY CHAPEL
McCALL BROS.
Floral Funeral Chapels
385-4465

Sands
SERVING VANCOUVER ISLAND
WE CARE
Dedicated to service
Sensible Prices
SANDS FUNERAL CHAPELS
VICTORIA 388-5155
SIDNEY 656-2932
COLWOOD 478-3821
DUNCAN 746-5212
LADYSMITH 245-2331
NANAIMO 753-2032
Your seven community Chapels. Independently Family Owned and Controlled. Sands since 1912.

IFC INTERNATIONAL FLIGHT CARE
Specializing in forwarding to or from anywhere
WORLD WIDE FUNERAL INFORMATION SERVICE
call collect
or cable
"Mortuary Victoria"
A Division of Sands

Hayward's Thomson & Irving
Funeral Chapels
1625 Quadra St.
384-2612 — 386-3505

CUNNINGHAM FUNERAL CHAPEL
1155 Fort Street
Phone 384-5512 or 384-8626
Offering dignified moderate service for all. Geo. S. Cunningham, owner, manager.

FIRST MEMORIAL SERVICES
Serving the Public and Exclusive Undertakers for the Memorial Society of B.C. 658-5244.

311 MONUMENTALS

STEWART MONUMENTAL Works Ltd.
ESTABLISHED 1896
Memorial of Distinction
Marble fireplace and tabletops
1402 May St. 384-3452
"The Finest in Craftsmanship"
MORTIMER'S MONUMENTS
633 DAVID ST. 383-6421
ESTABLISHED 1877

313 MISCELLANEOUS

MEMORIAL SOCIETY OF B.C.
Founded 1956
Dignified Final Arrangements At Minimum Cost
Brochure and full details from the VICTORIA branch Rm. 101, 727 Johnson Street Victoria
385-5214 (24 hours)
Lifetime Membership $5

Off and again, a leaf blown
by the wind
Falls on the broad ocean
and sinks below.
'Tis never lost; where'er it
fate may blow,
The imprint of its settling's
left behind.
And so with every life,
whate'er its kind,
It shapes itself a place,
'tis destined so,
If hence in peace or turmoil
it should go,
Its influence ever lives,
as 'twas designed.

Franchise Sites Still Up in Air

CLEVELAND (UPI) — Sports promoter Nick Mileti and some of his aides have met with civic and business leaders in St. Paul to discuss moving the World Hockey Association Cleveland Crusaders to Minnesota.

Mileti, who sold the Crusaders 18 months ago, also may wind up running them this season since he's one of the club's general partners, according to a story Monday in the Cleveland press.

And, the story said, pledges for 3,000 season tickets have apparently been made in St. Paul, once home of the defunct Minnesota Fighting Saints and part of the home turf of the Minnesota North Stars of the NHL.

Toward the end of the 1974-75 season, Mileti sold the Crusaders to Jay Moore, a Cleveland industrialist and businessman, but he remained a general partner.

The Crusaders made the playoffs last season, as they have for the other three seasons the WHA has existed. But attendance was poor and the team, plagued by money troubles and a division of opinion over general manager Jack Vivian, who resigned, played below its capacity.

After the season, Bill Putnam of Atlanta, a former NHL executive, announced he was buying the Crusaders and would move them to Hollywood, Fla., a Miami suburb.

Within days the California Golden Seals of the National Hockey League obtained permission to move here, where they will play in the Midwest Coliseum a new 20,000-seat structure in suburban Richfield.

Putnam and Moore have not completed the deal, however, each blaming the other for an inability to come to terms, and Putnam reportedly has inquired about obtaining the league-owned San Diego Mariners franchise, prompting Mileti to look into the St. Paul option.

Selected Countries To Moscow?

MONTREAL (AP) — Israel has been excluded from the 1978 Asian Games and its sports officials fear its banishment might become a precedent to keep Israel, or other countries, out of the 1980 Moscow Olympics.

The Asian Games Federation, of which Israel is a charter member, announced that Israel is being suspended from competition in Bangkok two years from now because assuring the Israeli team's safety poses security and financial problems too difficult to resolve.

"The real reason is that the federation has seven Arab countries and China as members and they want to expel us," Joseph Inbar, Israel Olympic Committee president, says.

"But the mood isn't just right for that kind of racism at the moment, so they did it more politely. The fact is they didn't want us to come."

6 Million Seeking Earthquake Shelter

PEKING (Reuter) — First-aid teams patrol the crowded encampments lining Peking's streets where six million Chinese seek shelter from the threat of earthquakes.

As the medical squads pick their way through the rickety shelters, handcarts from department stores sell essential supplies from the sidewalks. Some of the makeshift tents are plastic sheets draped over bamboo poles.

The people, who have turned the humid, sun-baked streets into their homes, remain on full alert although the earthquake threat over the capital has eased slightly.

After a week of anxiety, Chinese authorities sounded a less-pessimistic note Wednesday by announcing there are no conclusive indications of an "earthquaqe above magnitude six in the coming days," but it cautioned that the possibility could not be ruled out.

The people of Peking have been living in the open since Tangshan, about 100 miles east of here, was struck July 28 by a disaster whose death toll mau never be revealed but probably runs into tens of thousands.

A front-page article in The People's Daily newspaper described how some of the 1.6 million population of Tangshan coped with what it called a calamity.

It said the Communist party veteran, Peng Hung, pulled himself out of the debris, then rushed to rescue others. Another party member continued relief work for days despite the fact his family had been killed.

China's seismologists, highly regarded by experts abroad, were unable to predict the disaster. But on Wednesday, brightly-colored posters appeared on one street here showing how earthquakes may be detected before they strike.

The techniques, which have produced successful predictions in the past, are based on spotting unexpected changes in natural phenomena.

Some examples given are peculiar animal behavior such as pigs leaping over walls, fish jumping out of ponds and giant pandas running amok.

Another poster, published by the Canton brigade of the National Earthquake Bureau, shows how to build a primitive detector — an upturned bottle which sets off an alarm when toppled over.

GOVERNMENT'S STAND CANCELS TOURNEY

CALGARY (CP) — The world championship women's softball tournament, which was to have been held here in 1978, has been cancelled because the federal government threatened to withhold funds for the event if Taiwan and South Africa are invited.

Roberta Schweitzer, general chairman of the World Softball Championship Society, said Ottawa now has said that federal funding totalling about $200,000, would only be available if the two countries are barred.

However, both countries are members of the International Softball Federation and she said a ban on South Africa and Taiwan could cut the entry list to only a half dozen teams from the original 20 teams expected to participate. It is expected the tournament will be awarded to Australia.

National Award For Sprint King

PORT OF SPAIN, Trinidad (Reuter) — Hasely Crawford, Trinidad and Tobago gold medalist at the Montreal Olympics, is to get the nation's highest national award — the Trinity Cross.

An announcement from the prime minister's office said the award will be presented to Crawford, winner of the 100 metres, on his return to Trinidad on Sunday — the day Trinidad and Tobago became a republic.

SEE Maynard's AUTO DEALERSHIP AUCTION ad on PAGE 3

THE CORPORATION OF THE DISTRICT OF NORTH COWICHAN
BY-LAW No. 1693

A BY-LAW TO AUTHORIZE THE EXPROPRIATION OF CERTAIN RIGHTS-OF-WAY FOR THE PURPOSE OF LAYING DOWN AND CONSTRUCTING WATER MAINS TO TRANSPORT A WATER SUPPLY FOR THE BENEFIT OF THE SOUTH END WATER SYSTEM.

WHEREAS Division (2), Part XIV of the "Municipal Act" provides for the expropriation and use of real or personal property within or without the boundaries of a municipality for certain purposes;

AND WHEREAS it is deemed necessary and convenient to expropriate rights-of-way for the transportation of a domestic water supply through lands within the boundaries of the City of Duncan to serve the south End Water district;

NOW THEREFORE, the Municipal Council, in open meeting assembled, ENACTS as follows:

1. For the purpose of laying down, constructing, maintaining and repairing water mains with relief manholes and other necessary appurtenances, rights-of-way over, through, under and upon the areas hereinafter described are hereby expropriated and shall be entered upon, taken and used by The Corporation of the District of North Cowichan for the purpose aforesaid upon this by-law taking effect subject to the conditions contained in Division (4), Part XII of the "Municipal Act":

a) All that Part of Lot 1, Plan 23647, Sections 15 and 16, Range 7, Quamichan District lying 5 feet on either side of a centreline and the said centreline produced, which said centreline may be more particularly described as follows:
Commencing at a point on the southeasterly boundary of the said Lot 1, said point being distant southwesterly 443.07 feet from the most easterly corner thereof, thence N16°40'25"E a distance of 121.37 feet, thence N 46°19'45"E a distance of 413 feet more or less to a point, said point being distant 15 feet west of the east boundary of the said Lot 1, thence northerly and parallel to the said east boundary to an intersection with the north boundary thereof.

b) All that part of Lot 12, Block 4, Plan 511, Section 16, Range 7, Quamichan District, which said part lies five feet on either side of a centreline and the said centreline produced, which said cenfreline may be more particularly described as follows:
Commencing at a point on the north boundary of the said Lot 12, said point being distant westerly 28.65 feet from the northeast corner thereof; thence S08°19'45" W a distance of 15 feet more or less to a point, said point being distant 31 feet west of the east boundary of the said Lot 12, thence southerly and parallel to the said east boundary a distance of 183 feet, thence S06°10'05"E a distance of 167 feet more or less to a point, said point being distant 15 feet west of the east boundary of the said Lot 12, thence southerly and parallel to the east boundary of the said Lot 12, to an intersection with the south boundary thereof.

2. Any real property injuriously affected by the carrying out of the work of laying down and construction of water mains and the expropriation therefore may be entered upon by the workmen and employees of The Corporation of the District of North Cowichan or by any contractors employed by the Corporation to carry out the works, and they are hereby authorized so to enter in order to execute any works of construction, maintenance, or repair in mitigation of injury done or apprehended or in mitigation of compensation claimable by reason of or through the carrying out of the works authorized.

3. This by-law may be cited as the "South End Water District Rights-of-way Expropriation (City of Duncan) By-law 1976".

Received First Reading on the 29th day of July 1976.
Received Second Reading on the 29th day of July 1976.
Received Third Reading on the 29th day of July 1976.

RECONSIDERED, ADOPTED and FINALLY PASSED by the Municipal Council on the 3rd day of August, 1976.

G. C. Smith,
Mayor

(Mrs.) J. MacLeod,
Municipal Clerk

THE CORPORATION OF THE DISTRICT OF NORTH COWICHAN
BY-LAW No. 1692

A BY-LAW TO AUTHORIZE THE EXPROPRIATION OF REAL PROPERTY FOR THE PURPOSE OF A WELL SITE AND OTHER NECESSARY APPURTENANCES TO AUGMENT THE SUPPLY OF DOMESTIC WATER WITHIN THE SOUTH END WATERWORKS DISTRICT.

The Municipal Council of The Corporation of the District of North Cowichan, in open meeting assembled, ENACTS the following:

1. For the purpose of augmenting the domestic water supply of the South End Waterworks District, the parcel of real property hereinafter described is hereby expropriated and shall be entered upon, taken and used by The Corporation of the District of North Cowichan for the purpose aforesaid, including the production of wells and the installation of pumps, water mains and other necessary appurtenances to use and connect the said domestic water supply with the existing South End Water System, upon this by-law taking effect subject to the conditions of Part XII; Division (4) of the "Municipal Act":

All that part of the Easterly 11.656 chains of Section 15, Range 7, Quamichan District, as shown outlined in Red on a plan prepared by N. Roger Parry, B.C.L.S., sworn the 28th day of July, 1976, (a copy of which plan is attached hereto) being:
All that Part of the Easterly 11.656 chains, of Section 15, Range 7, Quamichan District, which said Part may be more particularly described as follows:
Commencing at a point on the south boundary of Section 15, Range 7, Quamichan District, said point being distant westerly 769.30 feet from the southeast corner of said Section 15; thence easterly and following the said south boundary a distance of 350 feet; thence northerly and parallel to the east boundary of the said Section 15 a distance of 660.95 feet; thence northeasterly on a deflection angle to the right of 17°01' a distance of 303.51 feet more or less to an intersection with the southeasterly boundary of Lot 1, Plan 23647, of Sections 15 and 16, Range 7, Quamichan District; thence southwesterly and following the said southeasterly boundary, and a southwesterly production thereof a distance of 553.94 feet more or less to an intersection with the west boundary of the Easterly 11.656 chains of Section 15, Range 7, Quamichan District; thence southerly and following the said west boundary a distance of 610.33 feet more or less to the point of commencement. The Part herein described containing 6.22 acres more or less.

2. Any real property injuriously affected by the carrying out of the work of constructing wells and connecting the said wells to the existing South End Waterworks System and the expropriation therefore, may be entered upon by the workmen and employees of The Corporation of the District of North Cowichan or by its agent or by any contractors employed by the Corporation to carry out the works and they are hereby authorized so to enter in order to execute any works of construction, maintenance, or repair in mitigation of injury done or apprehended or in mitigation of compensation claimable by reason of or through the carrying out of the works authorized.

3. This by-law may be cited as the "South End Water District Well Site Expropriation By-law 1976."

Received First Reading on the 29th day of July 1976.
Received Second Reading on the 29th day of July 1976.
Received Third Reading on the 29th day of July 1976.

RECONSIDERED, ADOPTED and FINALLY PASSED by the Municipal Council on the 3rd day of August, 1976.

G. C. Smith,
Mayor

(Mrs.) J. MacLeod,
Municipal Clerk

TENDERS FOR 24 — 26-INCH STEEL WATER PIPE

Sealed tenders will be received by the Greater Victoria Water District up to 2:00 p.m. P.D.S.T. August 11, 1976 for the supply and delivery of about 2,200 feet of 24" or 26" O.D. steel water pipe, wall thickness 0.25 to 0.32 inches.

State prices both f.o.b. plant and Victoria, B.C. Do not include Federal or Provincial sales taxes.

The lowest nor any tender not necessarily accepted.

Greater Victoria Water District,
479 Island Highway,
Victoria, B.C.

THE CORPORATION OF THE DISTRICT OF OAK BAY
NOTICE OF A PUBLIC HEARING ON AMENDMENTS TO THE ZONING BY-LAW

NOTICE is hereby given that all persons who deem their interest in property affected by the following proposed Amendments to the Zoning By-Law, will be afforded an opportunity to be heard before the Municipal Council on the matters contained therein; at a Public Hearing to be held in the Council Chamber, Municipal Hall, Oak Bay, B.C., on Thursday, August 12, 1976, commencing at 5:15 p.m.:

(a) By-law No. 3153 "Second Zoning By-law Amendment By-law, 1976" Amends the regulations for carports over pumps in Garage Zones, and limits the number of motor vehicles parked on lot to five.

(b) By-law No. 3157 "Fourth Zoning By-law Amendment By-law, 1976" Rezones Parcel A of Lot 21, Part of Lot 21 as shown on 1057R, both Block AA, Plan 368B, and Lot 1, Plan 8133, from Retail to Single Family Residence Zone, being 2259 to 2295 Oak Bay Ave. (Monterey Ave. to Oliver St.)

(c) By-law No. 3160 "Sixth Zoning By-law Amendment By-law, 1976" Amends regulations for Commercial/Apartment Zones to permit a tea and coffee shop at 2540 Windsor Road.

Copies of the proposed By-laws may be inspected on the Notice Boards of the Municipal Hall, Oak Bay, B.C., at any time.

JEAN L. MACQUEEN,
Municipal Clerk

SCHOOL DISTRICT NO. 65 (Cowichan)
NOTICE TO CONTRACTORS

Sealed tenders marked "Tenders for Library, Art and Health Rooms" and bearing the name of the tendering firm are invited by the Board of School Trustees for alterations and additions to Cowichan Senior Secondary School at Duncan, B.C.

Working drawings, specifications, instructions to bidders, and forms of tender may be obtained by GENERAL CONTRACTORS only, from the School Board Maintenance Office, 2670 James Street, Duncan, B.C. on payment of a deposit of Fifty Dollars ($50.00) for each set of working drawings, etc. which will be returned on receipt of the sets of documents in good condition. Applications for refunds will only be received for thirty (30) days after the award of a contract.

Bid Depository procedures and rules for Sub-Trades will be used, to close at the Victoria Bid Depository, 1075 Alston Street, Victoria; B.C. and at the Nanaimo Construction Assn., 2232 Wilgress Road, Nanaimo, B.C. at 4:00 P.M., Thursday, August 26th, 1976. Plans are on view at the Construction Association of Victoria, the Nanaimo Construction Assn., the Amalgamated Construction Assn., Vancouver, B.C., the Alberni Valley Construction Association at Port Alberni, B.C., and the Construction Plan Services at Burnaby, B.C.

A certified cheque or Bid Bond in the amount of Thirteen Thousand Dollars ($13,000.00) must accompany all tenders. A Performance Bond to bind the tenderer in the amount of 50% of the contract price, must be provided within fourteen days of a contract being awarded. This bond shall be approved by, and acceptable to the Owner and made out to School District #65 (Cowichan) as owners.

If the tenderer defaults in executing the contract within six days following notification in writing of the award of the contract, then said Certified Cheque or Bid Bond will become the property of the Board of School Trustees, School District #65 (Cowichan).

Tenders must be in the hands of the undersigned by 2:00 P.M., Monday, August 30th, 1976, at which time they will be opened in public. The lowest or any tender will not necessarily be accepted, and the Board of School Trustees reserve the right to reject any or all tenders without explanation. No tender will be accepted having any qualifying clauses whatsoever.

W. F. BROWN,
Secretary-Treasurer,
School District No. 65,
(Cowichan),
2670 James St.
Duncan, B.C.

Special Offer
FOR PRIVATE PARTY CLASSIFIED ADVERTISERS
Use this handy coupon to place your Classified Advertisement and save money.

Name .....
Address .....
Phone No. .....
Signature .....
No. of Insertions ..... Amount Enclosed $ .....
FILL OUT AND MAIL OR DELIVER IN PERSON TO
SPECIAL OFFER
Victoria Press Ltd.,
P.O. Box 300,
Victoria, B.C.
V8W 2N4.
Your ad will run as soon as possible upon receipt of this coupon and payment, or please specify consecutive dates.
Classification Number ..... 10 WORDS MINIMUM

10 Words for 1 insertion in The Daily Colonist and Victoria Times: $1.00
10¢ for each additional word.
10 Words for 3 insertions in The Daily Colonist and Victoria Times: $2.50
25¢ for each additional word.
10 Words for 6 insertions in The Daily Colonist and Victoria Times: $4.00
40¢ for each additional word.
All ads must be written in regular classified style, and run on consecutive days.
All real estate, mobile home, rental and business advertising is considered to be commercial advertising and will not qualify for this special offer
SEND CHEQUE or MONEY ORDER
— NO REFUNDS —
This coupon valid until Sept. 1, 1976
THE DAILY COLONIST AND VICTORIA TIMES

Crime Wave Threatens Thailand

BANGKOK, Thailand (WP) — A crime wave is sweeping Thailand, claiming victims at every level of society, from the royal family to peasants and sidwalk hawkers.

The ultimate victim, many Thais fear, may be the kingdom's delicate experiment with democratic government.

The 140,000-member national police force, shot through with corruption and laziness, has proven largely ineffective in stemming the tide of the murder, robbery and rape.

Experts blame the unprecedented crime rate on a variety of causes, including widespread uncertainty after the Communist victories in neighboring Indochina, soaring unemployment, spreading poverty, drug abuse and general moral decay.

Not even King Bhumibol Adulyadej, a father figure whom Thais revere, is immune. A few days ago, the royal summer place outside the northern city of Chiang Mai was robbed of a pair of four-foot-tall elephant tusks and a collection of antique porcelain.

Top police officials, spurred into action by government threats, acted swiftly. Within three days they arrested five suspects.

This kind of action is extraordinary. More common was the case of La Boonkum and Buaphan Plagboonlert, two hawkers who were shot to death in a Chiang Mai market two days before the palace theft. No arrests have been made yet.

The experience of a young Thai woman married to an American reveals even more pointedly how widespread crime has become.

One recent evening, while she was home alone, nine men armed with U.S.-made M-16 rifles, hand grenades and pistols broke into her house. After holding a rifle to her head for an hour and threatening to kill her, they ransacked the isolated house on the northern outskirts of Bangkok and robbed it of "everything imaginable, including my husband's underwear and my dresses."

When she went to the local police chief, he advised her to heed the gunmen's warning and not report the crime.

The next day she went to the office of Deputy Police Director Montchai Pankongcheun.

"Before I could say a word," she recalled, "Montchai said, 'I'm very busy now, haven't even had dinner. My right-hand-man has just been murdered and I must go to see the body.'"

Montchai's "right-hand-man," police Col. Narin Wittayavuthikul, had been gathering evidence against a former deputy chief of the police special branch for his alleged involvement in a massive theft from a U.S. military post exchange in Bangkok.

"In the past," said Bantorn Ondam, a rural socialogist at Bangkok's respected Thummasat University, "young men in villages would settle drunken brawls or disputes over girls with their fists. Now, the first thing they do is pull out an M-16 or a pistol and kill each other.'"

The end of the war in Indochina has opened a floodgate of arms into Thailand. Last year, the police department reported that it had seized 15,344 illegal weapons, consdered a small fraction of the illicit arms in the country. Gun shop in Bangkok's Wang Burapha area, the center of the legitimate civilian weapons trade, import more than 10 million rounds of ammunition a month.

Every day, Bangkok newspapers carry lurid reports of new crimes. Rarely do the papers report any arests, except when the victims are wealthy or influential figures.

A number of Thais, paticularly university students and other leftists, say the police frequently are in collusion with criminals.

Bangkok Police Commissioner Narong Mahamond admits that some of his men are lazy. But he denied in an interview that there was any collusion with criminals.

"Some crimes go unreported," he said, "but not many. Once a crime is reported, it means work for the police and some officer are lazy. But there are no links between the police and criminals."

Marut Bunnag, president of the Lawyers Association of Thailand, disagreed.

"I'm a lecturer at the police academy and I know for certain that there's widespread corruption in the police force, especially at the top levels," he said.

At the lower levels, Marut said, some officers become involved in petty corruption because of their low salaries, averaging about $37 a month.

Credit Union Opens

Oak Bay alderman Isabel Craig deposited $500,000 of municipal funds at the official opening of a new branch office of West Coast Savings Credit Union.

The money was the first deposit at the remote teller station for the branch at 2067 Cadboro Bay Road.

The credit union has offered low interest loans to local municipalities and sought their deposits.

The Oak Bay office gives West Coast five in the district. The other four are at Sooke, Esquimalt, Colwood and in Victoria at 239 Menzies.

Cutting the ribbon was provincial Conservative leader Scott Wallace, Oak Bay MLA.

Also attending was George May, manager of B.C. Central Credit Union, Geoff Hook, general manager of Vancouver City Savings, Charlie Clark, president of West Coast and Rodger Lutz, West Coast general manager.

Branch manager is Gordon Proctor.

West Coast is the largest credit union on the Island and one of the largest in British Columbia.

SNIPPING RIBBON at opening of Westcoast Credit Union office, 2067 Cadboro Bay Road, is Oak Bay MLA Dr. Scott Wallace, a former surgeon who remarked "this is the first time I've cut anything in a long time." At left is Oak Bay alderman Isabel Craig and branch manager Gordon Proctor is at right.

COLLEGE EXPANDS

PORT ALBERNI — Trustees for District 70 school board have approved a bylaw making the district part of the newly-created North Island College.

Membership will become effective retroactive to Aug. 1, and a minimum of 12 courses will be offered locally under the college's direction this September, in the building which formerly housed the independent Smith School.

Smith closed its doors in June due to lack of money.

The college will negotiate with the committee remaining from the Smith School board to determine the conditions of continuing the lease which the school board currently has in effect for the building.

Four to six of the courses to be offered this fall will be college prepatory and vocational, while the remainder will be for university transfer.

The district's adult continuing education program will remain under control of the local board until April 1.

Tour of Vandalism

Qualicum school trustees have been invited on a guided tour of their own schools to see just how extensive vandalism is in the buildings.

School board secretary-treasurer William Marriott made the invitation after school trustees commented on a locker door which had been neatly bent in half, which Marriott brought to a school board meeting.

"I though it was some kind of metal sculpture," said Trustee Avis Mitchell after peering at the ruined door. "That's disgraceful. Perhaps we should stop providing lockers to students."

Marriott said he would like the school trustees to tour schools in Parksville and Qualicum the week before school opens, after maintenance staffs have gotten them ready for the next school year.

DEEPSEA SHIPS

(All cargoes are forest products unless otherwise stated.)

Victoria — Stolt Dragon, in for repairs.

Nanaimo — Sandar.

Port Alberni — Warschau; N. R. Crump, U.K. and continental Europe.

LUNDS
926 FORT ST.
AUCTION
TOMORROW 1:30 P.M.
FURNISHINGS AND RUGS
GOLF CLUBS—BAG—CART
CAMP STOVE—TENT
PING PONG TABLE
WINE BARRELS
FLUORESCENT FIXTURES
SUITES & OTHER FURNITURE
LUNDS AUCTIONEERS & APPRAISERS PHONE 386-3308

IT'S KILSHAWS
1115 FORT ST.
AUCTION
FRIDAY at 7:00 P.M.
Nearly New 2-Pce. Chesterfield Stes.
Hide-a-beds
Bedroom Stes.
FINE MAHOGANY & WALNUT DINING STES.
ATTRACTIVE CANADIAN SETTEE and PARLOR CHAIRS
COLOR TV
ROCKERS — RUGS
RANGES
REFRIGERATORS (LH & RH)
DEEP FREEZE
1976 INGLIS WASHER/DRYER
JACOBSEN MANOR 21 POWER MOWER
Over 300 lots for Your Inspection
KILSHAWS AUCTIONEERS LTD.
1115 FORT ST.
384-6441

Heidelberg

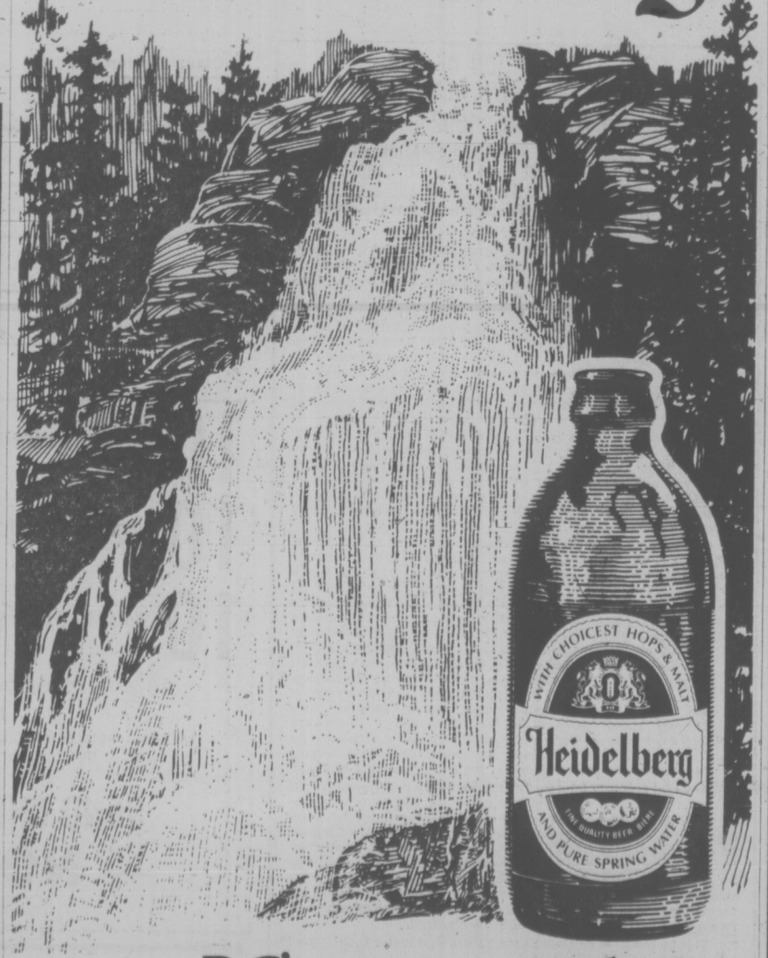

B.C.'s great tasting beer,
...because it's slow brewed with the pure spring water from Shannon Falls Park.

EATON'S
Sheer luxury
Warner's all stretch bra. Sheer comfort in a seamless line for added figure flattery. And you'll enjoy the support of the underwired cup and front hook details. White or beige.
34-36, B and C. 8.50
Body Fashions, Dept. 609, Floor of Fashion
BUYLINE 388-4373

EATON'S
"Starkers" by Warner's
Treat yourself to the naked freedom of Warner's wrap front bra. You'll hardly know you're wearing it. Seamless fashion in all stretch fabric for ease of movement. White or beige.
34-36, B and C. 7.00
Body Fashions, Dept. 609, Floor of Fashion
BUYLINE 388-4373

EATON'S
Warner's Unmentionables
Feel wickedly feminine with a deep plunge underfashion by Warner's. Created in stretch tricot and lace for an ultimately luxurious feel. In white or beige.
32-36, B and C. 7.50
Body Fashions, Dept. 609, Floor of Fashion
BUYLINE 388-4373

SNAKING through curve, articulated bus is tested for delivery to Seattle, where first U.S. fleet will be in operation by 1977. Buses are made in Detroit by AM General, a subsidiary of American Motors Corp. that was awarded the $21.3 million contract.

Granny Gives Up Swim

TORONTO (UPI) — Grandmother Barbara Loreno, amid sobs and exhaustion, gave up her attempt to swim across Lake Ontario Wednesday, with two-thirds of the way completed.

Mrs. Loreno, a 46-year-old Torontoonian, was trying to become the oldest woman and the first grandmother to swim across the lake.

She gave up the effort after spending nearly 20 hours in the cold water. She was about 11 miles southeast of her goal — the shore at Ontario Place — or two-thirds the distance.

"I'm all right, I'm really all right," Mrs. Loreno said to those gathered around her as she left the water.

"I was making no headway for two hours," she said. Mrs. Loreno's husband was in the water with her at the end of the effort. Observers on the scene said that just before giving up, she had stopped swimming for a few minutes, and was just floating in the water.

She then threw her arms up in a gesture of resignation, and boarded the main boat that had accompanied her since she plunged into the water at Youngstown, N.Y.

Mrs. Loreno was taken to St. Joseph's Hospital for examination and was released Wednesday evening. A hospital spokesman said the long-distance swimmer was "in excellent condition."

Hearing Aid Aid?

Tory Leader Scott Wallace Wednesday urged the provincial government to expand its hearing aid program in B.C. and a health department study indicates the expansion could be done quickly and cheaply.

The government-sponsored program now operates in only five cities — Trail, Kelowna, Kamloops, Terrace and Prince George.

The program tests people with hearing deficiencies, provides a hearing aid, if necessary, at cost plus a small profit margin and provides follow-up services.

Wallace said he has had several requests from senior citizens in Oak Bay that the program be expanded.

A study conducted by Dr. David Zink in the Victoria speech and hearing laboratory shows that 45 per cent of new hearing aids are defective, Wallace said, and that of those persons already wearing hearing aids, 46.8 per cent had not been properly fitted.

In the study of the pilot program in the five cities, Zink says the program is one of the more economical public health projects and the hearing aid part of it is completely self-supporting.

"The over-all plan has been thoroughly researched and developed and can be implemented at minimal cost at any given time," Zink says in the report.

The most common type of hearing aid sold through the pilot program costs $115.50, Wallace said.

There is also a need in B.C., Wallace said, for the expansion of training facilities in B.C. for audiologists and technicians for audiology equipment.

The University of B.C. provides a two-year course in audiology and speech sciences, but there are only 15 places available in the course.

Bridge Work Awarded

A $272,649 contract for deck work and painting of the Haslam Creek and Nanaimo River bridges has been awarded to Cana Construction Ltd., of Victoria.

Highways Minister Alex Fraser said the firm submitted the lowest bid for bridge work along the Trans-Canada Highway. Total cost of the two new structures is $1.33 million.

The department is also receiving bids for reconstruction of the Trans-Canada Highway between Duncan and Chemainus. Closing date is Aug. 18 at 2 p.m.

625 More Nurses Out

SEATTLE (AP) — The number of striking nurses in the Seattle area swelled to approximately 2,400 with hospital negotiators saying they don't know whether a solution is one, two or three weeks away.

A strike which began July 12 against 15 local hospitals spread Wednesday to a 16th as 625 registered nurses struck Group Health Hospital, asking for a two-year contract and more money, as well as better job orientation.

EATON'S

6 good economic reasons to buy Speed Queen's solid tub automatic washer. Now on sale for 388.00

1. **Eaton's low price of 388.00** is one of the lowest prices in town for a solid porcelain tub washer.
2. **You use less water** because there is no outer tub to increase water consumption.
3. **You use less electricity** because you don't need to heat as much water.
4. **You use less detergent and additives** because of solid wall more thorough wash action.
5. **Installation is less expensive** because you don't need a stand pipe. The washer can even be floor drained.
6. **You get the best guarantee offered:** 2 year guarantee on absolutely everything, including parts and labour, plus a 10 year warranty on the transmission.

The Speed Queen solid tub automatic washer comes in white only. You can enjoy the same kind of economy with Speed Queen's 2-speed porcelain tub washer. In white only. Or enjoy the lasting dependability and excellent washability of Speed Queen's stainless steel tub model. A lifetime guarantee is yours on the stainless steel tub of this 2-speed model. In white or harvest gold.

Porcelain tub washer **418.00**

Stainless Steel Tub Washer **448.00**

Washers, Dryers, Dept. 257, Main Floor, Home Furnishings Building

Complete your Speed Queen laundry with a matching dryer while the special lasts!

288.00

Sale-priced Speed Queen dryer features a multi-cycle timer, automatic cycle, time dry cycle, durable press cycle, in-a-door lint screen, vacuum drying and a 180 degree door opening for easy loading and unloading. In white or harvest gold.

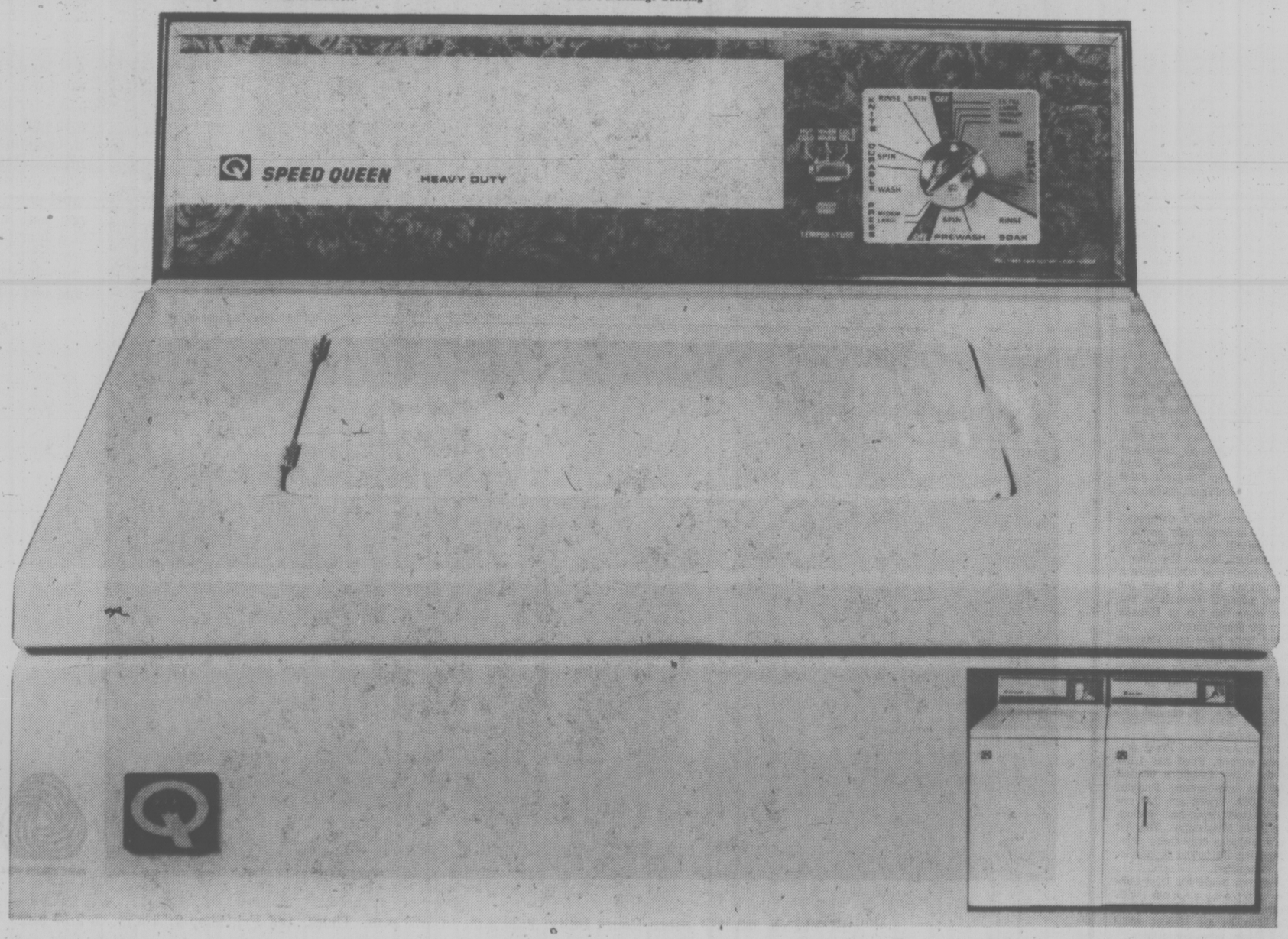

Change in Presidents Won't Alter Policy

WASHINGTON (AP) — If Jimmy Carter is elected president of the United States it will not mean any major change in American foreign policy, predicts Joseph J. Sisco, political anchorman for six American secretaries of state.

The career diplomat, who quit the State Department's No. 3 post last month to become president of American University, said he would expect Carter to broadly continue existing foreign policies.

"The interests of the United States transcend administrations," Sisco said.

Any administration, Republican or Democratic, will have to focus swiftly on the Middle East in 1977, he said, because the Mideast is "the one intractable, fundamental issue that contains potentially the seeds of World War III."

In a wide-ranging interview, Sisco also said the tragedy of Lebanon could yet spawn an Arab-Israeli peace.

He said he was speculating in a highly unpredictable situation. But drawing on his 25 years at the center of diplomatic power,he said he detected "a tiny silver lining" around the clouded Lebanese scene.

He said "the Palestinians might conceivably be less able to obstruct" peace efforts if the Lebanese strife is stabilized. He said that would allow Arab states and Israel to turn their attention to solving Arab-Israeli differences.

Other points made by Sisco in answer to questions:

—He questioned the usefulness of bringing the Soviet Union into the Mideast peacemaking process, although "no peace is possible in the Middle East without at least Soviet acquiescence." He said Moscow is "not acceptable" to Israel and the Soviets are too inflexible over the final definition and negotiation of Israel's frontiers.

—India's test of a nuclear device in 1974 was not, he believed, to be military. But he said he felt India has launched "a significant program" of nuclear development, and the "line is very difficult to draw" between peaceful uses and military programs.

—He sidestepped the question of whether he thinks Israel has a nuclear weapons capacity, merely recalling Israel's pledge not to be first to introduce "nuclear weapons, devices or power into the Middle-East."

—On the spread of nuclear materials, he expressed deep concern, saying "the genie is well out of the bottle" already. He said any new administration will soon have to face up to the reality that "nuclear materials have been proliferated" all over the world.

Sisco, 56, was under-secretary for political affairs when he left the State Department. Since the mid-1950s, when the late John Foster Dulles headed the department, he has rarely been far from the world's flashpoint situations.

EVIDENCE UNDER WRAPS

CHOWCHILLA, Calif. (UPI) — Prosecutors of the three suspects in the kidnapping of 26 school children annd their bus driver may seek a grand jury indictment this week and avoid disclosing their evidence in a justice court hear-

Two suspects, Fred Woods and James Schoenfeld, both 24, were arraigned Wednesday in justice court on 43 counts each of kidnapping and robbery. A preliminary hearing was set for Aug. 26 for them and Schoenfeld's brother, Richard, 22.

Face Off for Fish War

SEATTLE (AP) — The stage has been set for a confrontation between Indians and Washington State, and U.S. District Judge George Boldt over the issue of Indian fishing in waters covered by the International Pacific Salmon Fisheries Commission.

State fisheries officials say they will begin arresting this afternoon Indians fishing in accordance with Judge Boldt's most recent ruling but in violation of the international pact.

Last week, Judge Boldt ruled that treaty Indians should have three extra days of fishing for Fraser River sockeye salmon. That would give Indians five days and non-Indian fishermen two days.

Lawyers for the Lummi and Makah tribes had argued, and Judge Boldt had agreed in his weekend ruling, that the Indians would be denied the opportunity to catch their share of the harvestable salmon in state waters unless given more time than originally allowed by the international commission.

But Tuesday, the Canadian-American commission amended its rules to prohibit treaty Indians from taking Fraser River sockeye during hours closed to other net fishermen. The commission also added 24 hours to this week's fishing period for all U.S. fishermen in waters it manages.

"We have the authority and will arrest anyone, Indian or non-Indian, who is in violation of established fishing times," warned Bob Cumbow, fisheries information officer.

"I think we'll just go by the ruling of the court," countered Forrest Kinely, Indians spokesman.

Judge Boldt's order was aimed at countering a seven-day-a-week open troll fishery the commission had allowed. The commission has relinquished control over the troll fishery in an attempt to invalidate the Boldt order.

Reagan In the Rough

JACKSON, Miss. (AP) — Ronald Reagan's final preconvention campaign tour is off to an unsteady start after his liberal running mate, Sen. Richard Schweiker of Pennsylvania, received a cool reception in Mississippi.

While Reagan and Schweiker headed for New York and New Jersey today where they hoped to pry loose some uncommitted and wavering Ford delegates, Reagan's Mississippi state campaign leaders conceded that the former California governor may have lost some support from the state's delegation with the selection of Schweiker.

"Obviously 10 or 12 days ago it was a Reagan delegation, and I cannot make that claim now. I still think it is winnable, but certainly it is a fairly tough proposition," W. D. "Billy" Mounger, Reagan's Mississippi state chairman, said Wednesday.

"It's hard to say if we held our own. We may have lost one or two delegates," said Swan Yerger, Reagan's chief delegate hunter in Mississippi.

President Ford's campaign leaders optimistically predicted they will win a majority in Mississippi. Under the state's "unit rule" that could mean a unanimous 30 to 0 vote for Ford, possibly enough to put him over the top at Kansas City for the nomination.

But both Ford and Reagan supporters said they expected no move to formally abandon the delegation's uncommitted status until the Mississippi delegates caucus at the Republican National Convention opening Aug. 16.

In the Associated Press delegate survey, Ford has 1,100 of the 1,130 delegates needed for the nomination; Reagan has 1,029. There are 130 uncommitted delegates, including 30 in Mississippi. The AP tally includes only those delegates legally bound or publicly committed.

Reagan made his first public appearances with Schweiker on Wednesday in Jackson at an airport rally and a joint news conference.

EATON'S

The working wardrobe by Tan Jay. A natural in pure wool doubleknit

Discover the latest looks by Tan Jay at Eaton's. They work together to create a wardrobe with great fashion sense. Like the men's wear look. Layered look. Or the blazer look. All interpreted in 100% pure wool. A natural for the '76 fall and winter seasons. Easy to put together in warm shades of teal green air force blue or port wine. Sizes 8-20. Dry clean only.

A. Classic Blazer, **50.00**
worn over a
polyester lapel shirt, **16.00**
with pull-on gored skirt, **23.00.**
B. Combination shirt jacket starts the
men's wear look, **54.00**
when teamed with a striped
lapel shirt, **17.00**
and pull-on pant, **24.00.**
C. Layer the striped pull-on top **32.00**
over the 100% acrylic
long-sleeve turtleneck, **14.00**
and add a zip front pant, **26.00.**

Sportswear, Dept. 246, Floor of Fashion

PURE VIRGIN WOOL

BUYLINE 388-4373. Store Hours Daily: 9:30 a.m. to 5:30 p.m. Thurs. and Fri. Shop 9:30 a.m. to 9:00 p.m.

"THE MORNING MAYOR"
Barry Bowman
6~10 a.m.
C~FAX 1070

Victoria Times

93rd YEAR, No. 48 ★★★ VICTORIA, B.C., THURSDAY, AUGUST 5, 1976 15 CENTS DAILY, 30 CENTS SATURDAY

LOOK FOR OUR Buy of the Week IN FRONT OF OUR SHOWROOM
peter pollen ford

ISLAND OPTS OUT

FRIDAY HARBOR (UPI) — Waldron Island will stay out of the 20th century a while longer.

Residents Wednesday won a fight with the San Juan County commission to keep Waldron the way is is for two years.

During that time, the island will remain without electricity, without ferry service, without telephones, without stores and without paved roads.

Waldron residents have been working on a comprehensive land-use plan and the moratorium will last at least until the plans are completed.

Super Apricot Developed

SUMMERLAND (AP) — Federal fruit scientists say they have developed a new apricot variety for the Okanagan that is superior to anything now grown in the Pacific Northwest.

The strain, called Skaha after a lake near this British Columbia community.

Poor B.C. Finances May Mean Cutbacks

By LIZ HUGHES
Times Staff

The hoped-for economic recovery in British Columbia has not happened, Finance Minister Evan Wolfe admitted today. The province's bleak financial picture points to cutbacks in government programs to help balance the budget.

In the first-ever quarterly financial report on B.C.'s finances, Wolfe predicts the government will show a $125 million deficit by the end of the year.

"The government now has two options. We can count on a spurt in the economy — or reduce planned expenditures this year to balance the budget," Wolfe said.

The dismal tone of Wolfe's report, however, indicates the government does not plan to wait for the "spurt."

Wolfe insisted he was optimistic about an economic recovery before the end of the year, but said little to back up his optimism.

He said the government had not yet addressed itself to where possible cutbacks would be made and the only suggestion he made was a limitation on wage increases.

Asked how long he would wait before making a decision on whether to cut back spending, Wolfe said "not very long."

In the first three months of the year, revenues reached $735.9 million, an increase over the $681.1 million earned in the same period in 1975.

But Premier Bill Bennett had predicted in his budget speech that revenue for the first quarter would be $763 million.

Expenditures were $718.8 million, slightly more than the $712.2 million forecast in the budget.

There was a surplus during the first three months of $17.1 million, but Wolfe said the government had been counting on a surplus of $50.5 million, leaving it more than $33 million off target.

"In other words, our income was 3.5 per cent less than we needed to achieve a balanced budget on the year's operations," Wolfe said.

Projections for the rest of the year indicate things will get worse.

Wolfe said government revenue is down and the big spending months are yet to come.

Wage settlements for hospital and school employees, which are now before the Anti-Inflation Board for approval, are of particular concern to the government, Wolfe said.

Unless the wage settlements for the two groups are geld strictly to the AIB guidelines, the increases "could tesult in an uncontrollable over-expenditure for the province," the finance minister said.

The report lays the blame for the gloomy economics of the province on several sources, but singles out labor as the biggest villain.

"Labor disruptions which result in business shutdowns, such as occured for the British Columbia Railway in the first quater of this fiscal year

See POOR Page 2

20 Building Sites Still Stymied

Cement masons threw up picket lines today at 20 major Vancouver construction projects which had been scheduled to re-open following a month-long lockout.

A spokesman for the union said the workers will stay out until the one remaining issue was resolved.

The cement masons want the pay award of 98 cents per hour paid immediately while the companies have said they will pay only an eight per cent increase and will hold the rest in trust until the Anti-Inflation Board makes a decision on how much of the increase is within its guidelines.

About 20 cents of the 98 cent an hour increase would be held back for the cement masons. Electricians and plumbers would get all of the increase immediately.

Meanwhile, a large portion of the province's 40,000 construction trade union members returned to work today.

In Victoria no jobs were held up by picket lines.

Construction Labor Relations Association spokesman Chuck McVeigh held talks today with the cement masons in hopes of resolving the pay holdback.

He said he was hopeful agreement could be reached by nightfall.

In addition to the cement mason, there was a picket line set up by carpenters at two Vancouver projects but this was not related to the present negotiations.

Many small projecis in Vancouver were busy today. The strike-lockout had tied up all major construction for more than a month.

McVeigh said if the problem with the cement masons is resolved this week, the construction industry will be back to normal by Monday.

He said he knows of no outstanding problems except the question of the pay holdback. He said it is his understanding that it is not legal for the companies to pay more than an eight per cent increase until the AIB makes its ruling.

The unions are voting on the pay package this week and the CLRA will approve the contracts if they are approved by all unions. There are 15 unions negotiating directly and six other subtrades involved.

Three For Adventure

What with a lousy night's sleep and all that explaining to anxious parents, three Saanich children must be wondering today if the adventurous ife is worth the hassle.

The trio — two girls and a boy aged seven, 11 and 10 from two separate families — were found riding their bicycles at the Trans - Canada Highway-Tillicum intersection early this morning, nearly 18 hours after they were reported missing early Wednesday afternoon.

An observant caller tipped off Saanich police who picked the youngsters up in a patrol car to take them to their homes . . . and those explanations.

The official report on the incident didn't say where and how the children had spent the night, but it did note drily that they were "somewhat sleepy after an uncomfortable night."

KENYAN REFUGEES pull their belongings on a cart across the border from Uganda as they flee harassment and killing of Kenyans by Uganda soldiers. The confrontations between the two African countries escalated after the Israel raid on Entebbe to free hijack hostages.

Sudan's Firing Squads Execute Another 18

KHARTOUM (UPI)— Sudan's military regime executed another 18 persons today including former Col. Mohammed Nour Saad, alleged leader of July's abortive attempt to topple president Jaafar Numeiry, Sudanese radio reported.

The new executions came one day after 81 other persons were put to death for their part in the foiled coup July 2.

The Omdurman radio said the 18 were executed after their conviction in a state security court for their part in the putsch attempt, which Numeiry has accused Libya of masterminding.

The radio did not say how the latest executions were carried out but government sources said the defendants were killed by firing squads.

Another four persons were sentenced to 14 years imprisonment and one was acquitted, the radio said.

The 18 defendants were sentenced to death two days ago by a state security court in Omdurman, located across the Nile River from the capital of Khartoum. President Numeiry had endorsed the sentences.

According to prosecution witnesses at the 10-day trial, the plotters had trained in Ethiopia and Libya before filtering into the Sudan. States and France.

The charges against Saad, 42, and the other defendants included waging war against the Sudan and attempting to overthrow Numeiry.

Numeiry has charged Libyan Leader Col. Moammar Khadafy masterminded the plot during which a total of 783 persons, including 83 military personnel, were killed in street fighting.

VANCOUVER SLAYING LINKED TO DRUGS

VANCOUVER (TNS) — Police here are holding a 39-year-old suspect in what investigators believe is a drug related slaying overnight.

The body of Ivan George Hanson, 36, was found in the basement of his East Georgia home. Police said he had been shot in the back of the head and back.

A police spokesman said Hanson was a known drug trafficker and said indications are the killing was related to an underworld drug dealings that went sour.

The murder was the 12th this year in the city.

40% HIKE ON RAIL?

It will take a 40 per cent increase in freight rates for shippers along the Courtenay Parksville line to pay for the government ordered resumption of CP Rail service, CPR vice-president Leslie Smith warned today.

Smith said CPR "would certainly apply" to the Canadian Transport Commission to allow the rate increases.

"It's either that — a pretty large increase — or the taxpayer is going to have to pay," said Smith.

CP Rail was ordered by the CTC to rebuild two railway bridges north of Parksville and get traffic rolling again to Courtenay.

Estimated cost of the work is $2.2 million.

CP is "certainly going ahead with the order", he said, but added the company is at the same time studying ways of appealing the ruling.

The ruling can be appealed through the CTC's review committee, thriugh the Supreme Court of Appeal or Governor in Council.

Boulder Kills Man

PACKWOOD, Wash. (AP) — WILLIAM Kankowski, 35, Merced, Calif., was fatally injured Wednesday when he was struck by a four-foot diameter boulder while fishing in Skate Creek, the coroner's office said.

NEWS BRIEFS

TOLL OF AGE FOR BIG BEN

LONDON (AP) — With a rattle and a bang, London's famous landmark, the Big Ben clock atop the tower of the Houses of Parliament, ground to a halt today at 4:46 a.m. (GMT)

The 117-year-old timepiece apparently was the victim of metal fatigue.

Raiders Strike

NAIROBI (UPI) — Raiders swooped down on French teachers staying at a hotel on the Kenyan-Ethiopian border Wednesday, killed one woman, wounded two persons and apparently kidnapped one man, the French embassy said today.

Coal Strike Stays

CHARLESTON, W.Va. (AP) — The wildcat coal strike that has idled 90,000 miners in seven states showed no signs of letting up today.

Amnesty Freedom

MADRID (UPI) — Three Spanish Communist chiefs and six Basque nationalists walked out of Madrid's Carabanchel Prison late Wednesday, the first political prisoners freed under an amnesty decreed by King Juan Carlos.

Dental Chart Check

SEATTLE (AP) — Dental records and other laboratory techniques will have to confirm that the remains found in what apparently is a 19-year-old crash site are those of the Warren Wall family of Duncan.

Blast Kills Miners

BREZA, Yugoslavia (UPI) — A methane gas explosion killed 17 miners and injured 13 ohetrs today in the Breza Coal Mine 16 miles northwest of Sarajevo, the national news agency Tanjug said.

Korean Firing Line

PANMUNJOM, Korea (UPI) — South and North Korean soldiers traded gunfire today along the eastern sector of their 151-mile truce front. No casualties were reported on either side.

Pipeline Seen

WASHINGTON (AP) — Five reasonable alternatives are available to supply oil to the northern United States as Canada cuts off its exports of the fuel, says the federal energy administration including a proposed pipeline from Port Angeles, Wash., to Clearbrook, Minn.

Catholic Shot

BELFAST (UPI) — Gunmen fired a submachinegun at an automobile carrying two Roman Catholic men in a Protestant North Belfast suburb today, wounding one of them seriously.

Maggie Off Run Soon

Transport Minister Jack Davis has accepted Victoria MLA Sam Bawlf's proposal to replace the Princeess Marguerite with the ferry Queen of Surrey on the Victoria-Seattle run, and the change could come as early as next spring.

But in making the announcement Wednesday Davis said the action still awaits approval by the board of directors of B.C. Steamships, the Crown corporation which operates the service, and by cabinet.

The minister admitted that if the switch is made the eventual fate of the Princess Marguerite would be uncertain. But he said the government would not sell it for scrap and would assure the vessel "a dignified end."

Bought by the NDP government in 1974 as an urgent addition to the Horseshoe Bay-Departure Bay route, the Queen of Surrey is now sitting idle because two new ferries are being used on that run.

Davis, who had suggested earlier that the government might sell the ferry, said Wednesday that would not be profitable. The ship had cost $17 million but would be unlikely to sell for more than $10 million due to a surplus of ships of her type.

He said among the advantages of using the Queen of Surrey on the Victoria-Seattle route are her much greater car carrying capacity (180 cars per trip compared with the Marguerite's 50); lower fuel consumption and crew requirements; and the fact that she is a more modern vessel with a longer life expectancy and requiring less maintenance.

In addition, she could probably make a daily trip to Port Angeles during the tourist season as well as the regular run to Seattle.

FLAT-TOP CHARGES

HONG KONG (UPI)— The appearance of the Soviet Union's first aircraft carrier in the Mediterranean Sea is a clear indication the Soviets are attempting to rule the seas, China charged today.

"This is another serious step taken by the Soviet Union in pursuance of its gunboat policy designed to intensify contention with the United States for marine supremacy," the official New China news agency said.

Tear Gas, Shots End Black March

Times News Service

JOHANNESBURG — Police fired warning shots and tear gas today to break up a march by 5,000 militant black students through the streets of Soweto township in the second day of anti-government demonstrations that killed three persons and wounded 18 Wednesday.

Police fired warning shots and lobbed tear gas cannisters at the demonstrating students.

Witnesses said the marchers repeatedly gave the clinched fist black power salute and chanted political slogans. They were gathering at the township's New Canada district, on its outskirts and near the main road leading to Johannesburg.

The march, organized after a meeting at a high school, shattered the peace in Soweto after conditions appeared to be returning to normal following massive protest demonstrations.

Besides the Soweto march, there were disturbances in Katlehong and Tembisa townships east of Johannesburg.

A mob of about 1,000 Tembisa school children was dispersed by police after a liquor store and beer hall were stoned. Gangs attacked vehicles in Datlehong.

Arsonists Blamed For Belfast Blaze

BELFAST (UPI) — Fire companies from all over Belfast fought a major blaze today in the city's biggest lumber yard in the mainly Roman Catholic Ballymurphy district, 3 miles west of the city centre.

Employees of the yard are almost all Protestants, and there has been friction with Catholics living in the surrounding area. Police believe the fire was deliberately set.

In another incident, a bomb blast and a fire that followed it destroyed a bakery at Coalisland, 40 miles west of Belfast. No one was reported injured.

A landmine was exploded under a police patrol automobile at Portadown, 25 miles southwest of Belfast. The blast slightly injured one policeman.

WEATHER

Tonight: Cloudy
Friday: Some Sun

WORDPLAY

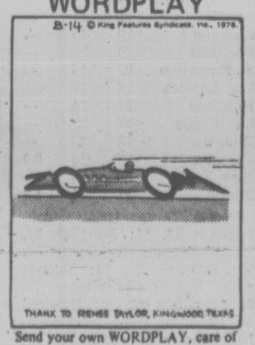

Send your own WORDPLAY, care of this newspaper.

Fall Start on Highway Work

A two-year, $5 million widening project for the Trans-Canada Highway between Douglas Street and Thetis Lake will be started this fall, the provincial highways department said today.

Tenders on the four-mile project, including the reconstruction of Burnside overpass, are expected to be called before the end of November as right-of-way acquisition proceeds.

The provincial government had indicated earlier there would be no allocation for the highway widening in the immediate future. But there have been complaints from Colwood, Langford and Metchosin about heavy daily congestion in the stretch between Victoria and Goldstream.

Commuter traffic consistently backs up cars, trucks and buses on the 20-year-old two-lane highway serving Victoria up-island communities.

Plans to increase the capacity to four lanes, in keeping with improvement recent years. Much of the projects north to Nanaimo in highway beyond Goldstream is already either three or four lanes wide.

The department said land acquisition would bring the total cost to more than $5 million, and that no federal funds are to be provided for any part of the undertaking.

It is expected tenders will be called either in October or November, depending on negotiations with private owners on the right-of-way. There is considerable land to be bought, the department said.

All survey and highway engineering design work has been completed for the project.

INDEX

Classified 386-2121
News 382-3131

	Page
Births	22
Classified	22-34
Comics	20
Deaths	34
Entertainment	14
Family	18-21
Finance	6, 7
Gardening	23
Sports	10-13

★★★

TSE Looking Bleak, AIB Gets the Blame

By AL FORREST

The spring bull market has turned into a summer bear and the outlook for next three months is bleak at the Toronto Stock Exchange.

Prices are down everywhere, except for some base metals and utilities.

Golds are leading the decline, following a plunge in the world price.

Chemicals, merchandising and forest company stocks are also in decline. In the last three-month period, chemical company stocks have declined 9.2 per cent. Merchandising stocks are down 9.6 per cent and forest companies are down 9.8 per cent.

Trust and loan firms are down 8.6 per cent, food processing companies are down 8.1 per cent and steels down 7.6 per cent.

Other declines include beverages 4.7 per cent, general manufacturing 4.3 per cent, real estate 2.8 per cent, communications 2.2 per cent, banks 2.2 per cent and oil refining 1.7 per cent.

Western oil exploratition companies are also down.

Toronto investment houses blame the Anti-Inflation Board, in part, for the depressed state of the market. Board regulations limit profits and dividends.

Prices began to fall after second quarter earnings were announced. In many cases these were down from the first quarter.

Although the AIB regulations were in place before the second quarter, their effects were not felt until spring. Companies had experienced a surge of prosperity in January and February, especially forest companies which had large orders for lumber at that time. Orders and prices have declined since the February peak.

The Victoria office of Midland Doherty Ltd. has circulated a study showing the Toronto market is underperforming New York, largely due to the effects of the Anti-Inflation Board regulations.

A sharp recovery is expected if and when the regulations are eased or removed.

"With a federal election coming up in 1978 the Liberal Party probably will be taking a closer look at the economy early in 1977 and it would not be unexpected to see some noticeable changes in the AIB regulations around that time," the company says.

The AIB was set up under a three-year plan although it can be removed or altered at any time by the federal government.

While the New York market has been outperforming Toronto, it has shown weakness over the summer with the Dow Jones retreating under 1,000.

A surge on Wall Street would be beneficial to Toronto stocks but there are limits to the amount of recovery that can be expected while the AIB regulations remain as strict as at present.

The government has shown no indication it will ease the regulations this year.

NEW YORK

Alcan	27⅞	Honeywell	48
Alcoa	56¼	IBM	276⅞
All Chm	40⅜	Int Harv	30
Al-Chim	26	Int Steel	53¼
Am Air	15½	Int Nick	33⅞
Am Brnds	40½	Int Paper	69
Am Bcast	35¾	Int Tel T	30⅞
Am Can	35⅛	Johns-Mann	29⅞
Am El P	22¼	Kaiser Alum	37⅞
Am Metal	53¾	Kennecott	32¼
Am Motor	4¾	Kraft	44¾
Am Smelt	17⅛	Kresges	36⅞
Am Tel T	59	Ling-Temco	15½
AMF Inc	20¼	Litton Ind	15⅛
Ampex	8⅜	Lock Air	10⅛
Anaconda	29¼	Matsushita	22⅞
Ash Oil	27½	McDon Doug	24
Atl Rich	101½	Merck	71¼
Avco	13½	Mer Ly	25⅛
Avon	47⅛	Minn MM	60
Bel Ho	20⅜	Mobile Oil	57⅜
Bendix	41⅜	Monsanto	90
Beth St	41⅜	Motorola	55½
Boeing	42¾	NCR Corp	34⅛
Boise Cas	26⅛	Natomas	24⅜
Borden	31¼	Newmont	27⅛
Bo-War	29½	Nort Sl	20½
Bri My	80⅛	Owens-Ill	59¼
Brunswick	18⅝	Pac Gas	21½
Burl Ind	28	Pan Am	6½
Burl Nor	45	Penn Cen	1¼
Burroughs	95¼	Pepsi	62¾
Caterpill	61¾	Ph Mor	52⅞
Col Bcast	59½	Ph Pete	60¼
Celanese	52⅝	Pit Bowes	16½
Chase Man	29½	Polaroid	39¾
Ches-Ohio	37	Proc Gam	94½
Chrysler	21⅞	RCA	29⅛
Coca-Cola	88⅝	Repub Steel	37⅛
Col-Palm	27⅝	Revlon	86¾
Comsat	27⅜	Safeway	43¼
Colt-Data	24	Schlumb	90
Con Edison	18⅞	Scott Paper	15¼
Cons Oil-G	12⅛	Sears Roe	63⅝
Crown Cork	22	Shell Oil	70
Crown Zell	40⅜	Singer	23¼
Delta	32¾	Sperry	46⅞
Disney	51¼	Stand Cal	38
Dow Chem	45¼	Sun Oil	38⅜
Du Pont	138⅝	Sth Pac	25½
Ea Air	10¼	Talley	10
East Kod	97¾	Teledyne	74½
El Paso	14⅞	Telex	3¼
Exxon	54⅞	Texaco	27⅝
Fair Cam	47⅜	Tex Gulf	35½
Fed N Mt	14⅞	TWA	13⅞
Firestone	22½	Uni Carb	63⅞
Ford Mot	57¾	Uni Pac	89¼
Ga Skog	27½	Uni Oil	51⅞
Gen Dyn	61⅝	Uniroyal	9¼
Gen El	55	Ual Inc	27⅝
Gen F	32⅝	Un Br	9⅛
Gen Mot	69⅝	U.S. Steel	32⅛
Gen E	27⅝	West Air	11⅞
Gen Tire	23¼	Westse	16⅜
Geo Pac	48⅛	Wey	42¾
Gillette	32¾	Woolw	22¾
Goodyear	22⅛	Wometco	12
Greyh	15	Xerox	63⅝
Gulf Oil	27	Zenith	34⅛
Hilt	19⅜		
Honeywell	48		

business

BONDS

WEDNESDAY

(STREET PRICES)

Day money—9¼; spec call—9¾; comm pap—9½; short Cda—down .05; 8½ Dec 15-78 99.99-100.05; mid Cda—off ⅛; 4½ Sept 1-83 77¾-78; long Cda—unch; 10 Oct 1-95 109⅞-11½; prov—off ¼; Ont Hyd 10 May 18-01 97¼-8; corps—down ⅛; Dofasco 10⅜ Mar 15-95 99¼; US Mkt—mixed.

TORONTO OPTIONS

Options Trading Distributed by CP

Closing Prices of all Options — Wednesday, august 04, 1976.

Options		Month	Price	Vol	Last	Close
Alcan		Oct	25			27½
Alcan		Oct	27½			27½
Alcan		Oct	30			27½
Alcan		Jan	25			27½
Alcan		Jan	27½			27½
Alcan		Jan	30			27½
Alcan		Apr	25			27½
Alcan		Apr	27½			27½
Alcan		Apr	30			27½
Dome	Pete	Oct	32½	4	9	40¼
Dome	Pete	Oct	35			40¼
Dome	Pete	Oct	40	3	3⅜	40¼
Dome	Pete	Oct	45	4	55	40¼
Dome	Pete	Jan	32½			40¼
Dome	Pete	Jan	35	2	7⅛	40¼
Dome	Pete	Jan	40	2	5	40¼
Dome	Pete	Jan	45	30	3	40¼
Dome	Pete	Apr	35	4	9	40¼
Dome	Pete	Apr	40			40¼
Dome	Pete	Apr	45			40¼
Imp	Oil A	Oct	22½	5	140	22
Imp	Oil A	Oct	25	4	50	22
Imp	Oil A	Oct	27½	3	15	22
Imp	Oil A	Jan	22½	8	2⅛	22
Imp	Oil A	Jan	25	6	120	22
Imp	Oil A	Jan	27½			22
Imp	Oil A	Apr	22½			22
Imp	Oil A	Apr	25	1	165	22
Imp	Oil A	Apr	27½	3	80	22
Moore		Oct	40	6	2¼	41⅛
Moore		Oct	45			41⅛
Moore		Oct	50			41⅛
Moore		Jan	40			41⅛
Moore		Jan	45			41⅛
Moore		Jan	50			41⅛
Moore		Apr	35	2	9¼	41⅛
Moore		Apr	40			41⅛
Moore		Apr	45	2	2⅛	41⅛
Mass	Fer	Oct	25			28
Mass	Fer	Oct	27½	4	2½	28
Mass	Fer	Oct	30			28
Mass	Fer	Jan	25			28
Mass	Fer	Jan	27½			28
Mass	Fer	Jan	30	2	2½	28
Mass	Fer	Apr	25			28
Mass	Fer	Apr	27½			28
Mass	Fer	Apr	30			28
INCO	A	Oct	30			33¼
INCO	A	Oct	32½			33¼
INCO	A	Oct	35			33¼
INCO	A	Jan	30			33¼
INCO	A	Jan	32½			33¼
INCO	A	Jan	35			33¼
INCO	A	Apr	32½			33¼
INCO	A	Apr	35			33¼
Noranda	A	Oct	32½	1	7	38⅛
Noranda	A	Oct	35			38⅛
Noranda	A	Oct	40	2	140	38⅛
Noranda	A	Jan	32½			38⅛
Noranda	A	Jan	35			38⅛
Noranda	A	Jan	40	2	2¼	38⅛
Noranda	A	Apr	35			38⅛
Noranda	A	Apr	40			38⅛
Nor	Tel	Oct	35			38¼
Nor	Tel	Oct	40	1	100	38¼
Nor	Tel	Jan0	35			38¼
Nor	Tel	Jan	40	2	2½	38¼
Nor	Tel	Apr	35			38¼
Nor	Tel	Apr	40			38¼
Royal	Bnk	Oct	25			28⅛
Royal	Bnk	Oct	27½			28⅛
Royal	Bnk	Oct	30			28⅛
Royal	Bnk	Jan	25	2	4¼	28⅛
Royal	Bnk	Jan	27½			28⅛
Royal	Bnk	Jan	30			28⅛
Royal	Bnk	Apr	25			28⅛
Royal	Bnk	Apr	27½			28⅛
Royal	Bnk	Apr	30			28⅛
Seagram		Oct	22½	4	2¼	23¼
Seagram		Oct	25	2	50	23¼
Seagram		Oct	27½			23¼
Seagram		Jan	22½			23¼
Seagram		Jan	25	8	100	23¼
Seagram		Jan	27½			23¼
Seagram		Apr	22½			23¼
Seagram		Apr	25			23¼
Seagram		Apr	27½			23¼
Total volume			119.			
Open interest			4566.			

SILVER QUOTES

WEDNESDAY

Closing basic price of 1,000-ounce certificates in the Victoria area $4.24 U.S. bid per troy ounce and $4.39 asked. Previous day $4.29 and $4.34.

GOLD QUOTES

Wednesday's closing gold prices in U.S. dollars per ounce: London, 113.00; Zurich, 113.00; Paris, 115.38; Hong Kong, 113.70.

Toronto Most Active

WEDNESDAY

Vol.		Close	Chge
27500	Inter-City Gas	5¼	+ ⅛
25120	Abitibi	12⅛	Unch
20288	Macmillan Blo	20½	+.⅛
17970	Kaiser Recources	16	Unch
17500	Alta Gs Tk Pf E	21¼	Unch
17141	Chrysler	21⅜	—
16200	Bow Valley Ind	26⅞	— ¼
15050	Inves Grp Pfd D	13⅞	+ ⅛
14671	Tor-Dominion	19	+ ⅜
14482	Imperial Oil A	22	Unch

Group Averages

Banks	299.50	+4.22
Beverages	248.44	+3.17
Communications	369.58	—1.65
Const mat	208.08	+1.29
Food process	252.80	—0.09
Gen manu	177.27	+0.07
Ind mines	119.47	+0.25
Merchandisng	313.14	—1.06
Oil refining	186.84	+1.33
Pap-for prod	116.65	+0.94
Pipelines	175.14	—0.04
Real estate	162.50	—0.81
Steels	204.85	—1.07
Trust and loan	215.84	+0.15
Miscellaneous	133.65	+0.65

Up 9, Down 6.

ALBERTA

WEDNESDAY

By The Canadian Press

Alberta Stock Exchange—Wednesday

Complete tabulation of Wednesday transactions. Quotations in cents unless marked $. Net change is from previous board-lot closing sale.

Stock	Sales	High	Low	Close	Net Ch'ge
Abacus	11400	375	295	350	—25
Barons	14000	5½	5	5	—1
Bearcat	500	285	285	285	—10
Can Obas	1000	192	192	192	—8
Cord	160	$10	10	10	
Czar	700	390	390	390	+10
Dixie	3500	180	180	180	—10
Gold Lake	3100	150	145	145	+25
Jetex	1100	125	125	125	
Knobby Lak	2000	51	51	51	—4
Mongowin	2500	40	39	39	—4
Nemco	6200	150	146	150	
N Gatewy	2500	50	50	50	
Nordex	3000	40	40	40	—5
Norex	500	50	50	50	+5
Northrim	19850	$5½	5¼	5¼	— ¼
Peregrine	3300	75	75	75	—5
Petroquest	600	$5⅛	5⅛	5⅛	
Sastex	1500	13	13	13	
Savanna	500	50	50	50	
Sparrow	1000	105	105	105	+2
Terra	600	$5⅛	5⅛	5⅛	
Troy Gold	22000	290	280	290	+5
Whistler	5500	45	45	45	

Gibraltar Mines

A loss of $364,000 or .03 a share was recorded by Gibraltar Mines Ltd. during the six-month period to June 30, 1976, compared to a loss of $396,000 or .03 a share in the comparative period of 1975.

In its interim financial report for the first half of 1976, Gibraltar reported that members of Local 18, Canadian Association of Industrial, Mechanical and Allied Workers went on strike at the company's mine on March 19 after negotiating from mid-January.

By mutual agreement, the term sales contract between Gibraltar and Nippon Mining Co. Ltd. of Japan will expire at the end of 1976. The company expects that the bulk of production will be sold to other smelters and said that negotiations for these sales are now in progress.

BBC Realty

BBC Realty Investors reported net income of $1.5 million or 79.6 cents a trust unit for the six months ended June 30, up from net income of $1.3 million or 70.2 cents a trust unit for the same period last year.

The trust announced a second quarter income distribution of 39 cents a trust unit, compared with 38 cents a trust unit paid during the first quarter.

Scott Paper

Scott Paper Ltd. reports earnings after taxes for the first six months of 1976 of $1.8 million on sales of $51.6 million compared with earnings of $1.29 million and sales of $44.6 million for the same period of 1975.

Earnings were $2.22 a common share, compared with $1.61 in the first six months of last year. Dividends paid were 60 cents a share, the same as for the six month period in 1975.

The company said net earnings in the 1976 period reflect higher volume, the benefits from improved productivity and continuing programs to control costs.

But it said the 3.4 per cent net return on the sales dollar is well below the 4 per cent earned in 1974 and other more normal periods. The company said returns on sales, investment and shareholders' equity, restricted by government control, now are well below those required to support capacity expansion and creation of more employment.

MUTUAL FUNDS

WEDNESDAY

TORONTO (CP)—Recent prices of investment funds supplied by The Investment Funds Institute of Canada Wednesday. They are the net asset value per share or unit (NAVPS) last calculated by the fund in accordance with its pricing practice as contained in the prospectus of the fund. n—no sales charge, x—U.S. Fund, y—delayed NAVPS, xd—ex-dividend.

Institute Members		Cdn S Afr Gd	2.89
AGF Group		Canagex Gr	
Amer Grwth	4.73	yBond	9.22
Cdn Gs Egy	12.92	Fund	9.53
Cdn Sec Gth	4.90	Internatnl	8.17
Cdn Trusteed	4.43	yMortgage	10.10
Corp Invest	5.34	Capital Gth	10.03
Corp Inv Stk	4.88	xChase	6.76
Gwth Equity	5.94	CML Group	
Japan	8.17	Growth	6.49
nMoney Mkt	10.00	Intl Energy	2.42
Special	3.06	Intl Gth	4.41
All Canadian Gr		Intl Income	3.23
Compound	5.64	Univest	4.96
Dividend	5.94	xComp Cap	4.34
Northrn Egy	3.45	Desjardins Gr	
Revenue Gth	3.73	yCanadian	7.39
Venture	3.23	yHypotheq	4.22
4000	3.85	yInternatl	7.07
Calvin Bullock Gr		yObligatns	4.83
Acrofund	1.18	yQuebec	3.79
CIF	4.31	yPEP	2.20
Clag Inv Grp		nySpec	4.47
yCo-opera	10.30	Dixon, Krog	5.61
yLndmk GF	10.15	yDomin Comp	6.66
Eaton Group		Dreytus Group	
Commwth	14.40	Inc	12.02
Growth	9.32	Internatl	13.19
Income	4.44	nExecutv Can	6.16
Internatnl	6.95	nExecutv Intl	1.47
Leverage	3.94	xFid Trend	22.61
Venture	3.42	nHarvard	6.56
Viking	5.19	Heritage	1.92
Guardian Gr		Industrial Gr	
Enterprise	.83	Indust Amer	2.29
GIS Comp	8.88	yIndust Div	5.98
GIS Icome	2.71	Indust Eq	5.00
yGrowth Fnd	8.32	Indust Gth	15.43
North Amer	3.35	yindst Incm	10.13
Mutual Acu	5.45	yIndst Pens	19.61
Mutual Inc	4.50	ITCO	5.00
Sec Income	9.36	Keystone Gr	
World Equity	5.51	Cus K-2	5.48
Investors Group		Cus S-1	19.61
yGrowth	11.56	Cus S-4	3.64
yInternatnl	5.82	Polaris	3.43
yJapan	8.55	xLex Rsrch	15.18
yMortgage	4.80	xManhatn	2.82
yMutual	5.33	yMaritime Eq	2.50
yRetiremnt	5.59	Marlborough	5.00
yProvidt Mu	7.06	Natrusco	13.56
yProvidt Stk	5.30	NW Group	
Nat Res Gth	3.75	yCanadian	4.72
Planned Invest Gr		yEquity	6.51
Canada Cum	5.38	yGrowth	5.01
Canada Grth	6.72	xOne Wrn St	14.62
Pld Resourcs	4.36	xOppenhmr	6.60
Pld Sec Inc	5.51	Pemberton Gr	
Taurus	4.94	nPacific Div	5.23
Pref et Revenu Gr		nPacific Inc	2.67
American	9.12	nPacific Res	2.77
Canadien	6.30	nPacific Ref	4.73
Retraite	6.21	nPacific US	4.37
Prevest Mut	7.01	PHN Group	
Prudential Group		yBond	10.88
Growth	5.75	yCanadian	7.41
Income	5.04	Fund	14.63
Savings Invest Grl		yPooled	29.11
American	9.12	nyRRSP	11.58
Canadian	6.30	PMF Managmnt	
Retiremnt	6.21	nPension Mu	6.46
United Bond Shr		nXanadu Fd	4.02
yRoyFund	6.19	Principal Gr	
yRoyFnd Inc	4.96	Collective	6.09
United Group		Growth	4.34
yAccumul	4.18	Venture	2.89
yAccumul R	4.57	nPutnam	10.75
yAmerican	1.33	Scotiafd Gr	
yHorizon	2.19	Scotiafund	.94
ySecurity	4.52	Scotiafd Mtg	.99
yVenture	2.57	Sterling Eqty	6.20
yVenture Ref	4.36	xTech	7.49
Universal Gr		Temple Gth	10.10
Save Equity	8.08	Trans Canada Gr	
Save Income	5.02	yA	5.46
Non Members		yC	11.18
Assoc Inv	5.34	ySpecial	4.44
yBeaubran	4.47	Vanguard	5.61
nBolt TremE	5.92	Western Grth	4.88

MANAGER
LIFE INSURANCE
AND MUTUAL FUNDS

18,000-20,000
With Bonus Potential to 30,000
With Outstanding Benefit Package

An outstanding career growth opportunity exists within our Company for an experienced, successful Sales Executive.

We offer a wide range of personal Financial Services in many cities throughout Canada.

Your responsibility will be to recruit, train and develop approximately six Financial Consultants who will market out broad service to our many clients.

You will have established a record of quality performance in this area in recent years and you will possess a high degree of knowledge of the products.

Candidates with above qualifications are invited to reply, in strictest confidence to:

Mrs. M. Robinson
Personnel Office
Eaton's, 1150 Douglas, Victoria

1872 PENSHURST ROAD
OPEN FRI. and SAT., 2-4 P.M.

See this spacious and gracious home on a dead-end street in an established area of Gordon Head. 2,488 sq. ft. of living space. Sunken living room. Formal dining room. 4 Bedrooms. Offers to $89,500.00.

477-1841 BUZZ MAINPRIZE 658-8268
477-1841 RON KERFOOT 652-2594
BLOCK BROS. REALTY LTD.
8-5

Can FBDB help you?

Financial assistance
Management counselling
Management training
Information on government programs for business

One of our representatives will be in

Esquimalt Area August 10
Larry L. Vincent

Sooke Area August 12
M. Joe Megas

If you require financing to start, modernize or expand your business and are unable to obtain it elsewhere on reasonable terms and conditions or if you are interested in the FBDB management services of counselling and training or wish information on government programs available for your business, talk to our representative.

FBDB
FEDERAL BUSINESS DEVELOPMENT BANK

850 Fort St., Victoria
Phone 385-3375 to arrange an interview.
Opening new doors to small business.

STOCK REDUCTION SALE PRICE
We're SLASHING Prices on these Units AGAIN!
'73 TOYOTA Corona Hardtop Was $3,195 Then $2,995
NOW only $2,795

IT'S BARGAIN TIME at THREE POINT MOTORS
2620 GOVERNMENT ST. at Hillside • 385-6737
dlr. lic. 00740A

LIFE INSURANCE

Requirements: A life insurance person with 3-5 years in the business, minimum LUATC graduate, good working knowledge of business, pension and group insurance.

Opportunity: To build a life insurance department in one of the highest income areas in Canada. Salary open, with bonus and ultimate opportunity to buy company shares. Residence either Port Alberni or Parksville.

Resume: Stating personal history, education and business experience to Mr. Tom Johnstone, President, Pearson/Johnstone & Associates Ltd., 5060 Argyle Street, Port Alberni, B.C. V9Y 7MB.

University of Victoria
Department of Anthropology
requires a

full-time Sessional Lecturer in Cultural Anthropology for the fall and spring terms starting September 1, 1976. The position requires a high level of capability in the teaching of:
— Anth. 100 covering Archaeology and Physical Anthropology, and Cultural and Social Anthropology
— Anth. 339 (a one year course) Indians of the Pacific Northwest; racial, linguistic and cultural relationships.

Salary $11,600 for the period — applications must be received by August 11, 1976. Address all materials to:
Dr. O. S. Elliot, Chairman,
Department of Anthropology
University of Victoria
Box 1700, Victoria, B.C.
V8W 2Y2

NO STEP RANCHER!

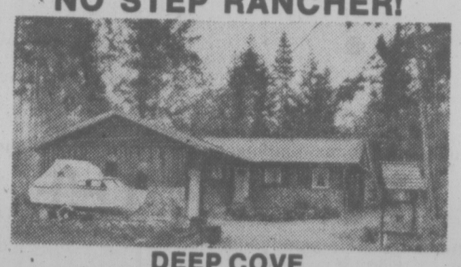

DEEP COVE
In a rural setting, 1,635 sq. ft. on .58 of an acre, living room with brick fireplace and feature wall, sliding glass doors to patio, 4 bedrooms and den, 9x9 utility room, custom built cabinets in knotty cedar enhance this country kitchen with bay window to display your plants. Large garage - workshop. Asking $78,900. MLS. For prior viewing please call:
NEVA PENNIE
at
VICTORIA REALTY LTD. 386-3585
8-5

Get away to it all

It's all you could ever imagine, and it's all yours. British Columbia's fabulous Totem Circle adventure.

Drive your car or camper aboard the "Queen of Prince Rupert" at Kelsey Bay. Sail 330 miles to Prince Rupert past some of the most spectacular scenery on earth. While on board enjoy fine food and stateroom accommodation. Drive almost 1000 miles to Vancouver through the snowcapped mountains to the vast rolling rangeland, long deep lakes, winding valleys and rugged mountains of the Cariboo. Then along the mighty Thompson and Fraser Canyons.

Nowhere are the great outdoors greater than in your own British Columbia. Make this the year you get away to the Totem Circle adventure.

Write for details or see your local travel agent. Ask about special off-season rates. Pay even less at a time when British Columbia can be at its very best.

BRITISH COLUMBIA FERRIES
1045 Howe Street, Vancouver,
British Columbia,
V6Z 1P6, Canada
PP6H

Name
Address

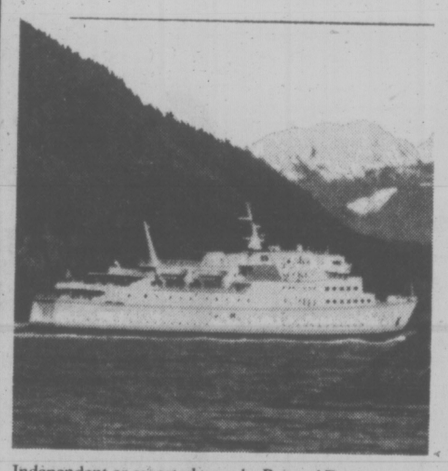

Independent or escorted tours by Bus and Ferry are also available through your local travel agent.

LUNCH
ROYAL OLYMPIC HOTEL
641 Johnson 384-1187
Buffet 2.25
Monday-Saturday

JAMES BAY INN
270 Government 384-7151
DAILY LUNCH SPECIAL
in our fine dining room
SMORGASBORD ON FRIDAYS

OLYMPIC RESTAURANT
636 Johnson 382-6721
EXPRESS SPECIAL
Soup or Salad, sandwich, beverage
1.75
7-29
LUNCH

BAKER LOVICK

SALES REPRESENTATIVES
FOR VANCOUVER ISLAND

Our client is a major international company who requires Sales Representatives with above average qualifications. Post secondary academic background desirable.

Candidates should have a proven sales record that can be backed up by past and current sales performance statistics.

This position is open to all applicants who possess the necessary qualifications.

Your earnings potential will be excellent — based on a salary plus commission and bonus. In addition, a liberal program of benefits including complete medical/dental plan, and profit sharing is offered.

If you have proven above average ability in your present field, and a desire to excell in business, then please reply, by letter only, with a complete resume to:

BAKER, LOVICK LIMITED
Box 895, Victoria Press Ltd.

No phone calls will be accepted

Builder Threatens Heritage Law Suit

By PAUL MOSS
Times Staff

A lawyer representing a firm of developers has warned Victoria city council that the city's recent demolition freeze on heritage buildings may be challenged in the courts unless the firm can go ahead with plans to build a 46-suite condominium on property at 1040-1042 Linden Avenue.

Ian Stewart, acting for builders Krieger Stricker and Company Limited, says in his letter to council that unless a favorable reply is received by the next full council meeting on Thursday next week, the legal action will follow.

And the bylaw "may not stand the test of judicial scrutiny," he claims.

Stewart states that his clients purchased the property last spring for $310,000, after establishing that it was appropriately zoned for apartments and "free of heritage buidlings." These facts were confirmed by the city planning department in a letter dated March 29.

Eviction notices to tenants were subsequently issued, effective Sept. 30, and a number of tenants have since relocated. A demolition permit was issued by City Hall June 29.

But then came the sudden adoption of the city's Heritage Buildings Protection Bylaw July 15, and included in the freeze was one of the buildings on the Linden property.

Stewart complains that the legislation has placed his clients in a state of limbo, "unable on the one hand to proceed with their project, and on the other hand unable to avoid the ever-increasing costs of their committed financing."

The building he refers to, a four-suite apartment, is one of three covered by the freeze for which demolition permits had been issued before the bylaw was approved last month.

But the lawyer dismisses the city's contention that there is any heritage value worth preserving: "The building is not renowned as the residence of a person of historical note, and subsequent additions and modifications have completely destroyed the building's original architectural integrity."

He calls on council to acknowledge this by exempting the property from the bylaw. Alternatively, he says, the developer is prepared to sell the building at a nominal price on condition it is removed from the site before Oct. 15.

BUT JOBLESS RATE STILL HIGH

Victoria 'Picking Up'

By AL FORREST
Times Staff

A heavier spending in retail stores indicates the Victoria area is beginning to recover from its recession, Canada Manpower regional manager Stan Purdy said today.

He said retail sales began to increase about July 20 and a study by his department indicates three major reasons for the improvement:

—Many people in up-Island communities who normally take weekend shopping trips to Vancouver are coming to Victoria instead because of high ferry fates;

—There are indications of a break in the construction strike-lockout and workers are spending again;

—The number of tourists is increasing.

"A surprising number of people from the Duncan area shop in Vancouver," Purdy said.

"Now these people say they are coming to Victoria instead because of the ferry fares. I can't understand why people who earn their money on Vancouver Island would want to spend it in Vancouver anyway. I think this is a healthy development."

Purdy said there has been an increase in the number of American fishing and pleasure boats coming into Victoria as well as more tourists arriving by camper and car.

In addition, there is an increase in the number of Canadian tourists spending money in local stores.

Retail business was below the 1975 level until July 20 when sales volume began to move strongly upward.

However, unemployment remains in the range of 9.5 per cent to 10 per cent in Victoria. There has been no increase over the summer but normally there is a decline to below 8 per cent.

The late start to the tourist season is the main reason for the scarcity of jobs.

Unemployment figures will decline when students head back to classes in September but this will be balanced by a large layoff at the Yarrows shipyard, which was announced earlier.

The shipyard had a peak of 900 men but is down to 500 and heading to 250.

Meanwhile, the new Trident aircraft plant at Pat Bay airport will be hiring some highly skilled workers during the remainder of the year.

A survey compiled by Danny Bowes of the Victoria Canada Manpower office showed these things:

The slump continues in the forest products industry with only moderate improvement expected during the rest of the year;

Housing starts continue to climb but prices are also rising. The latest round of increases included concrete products up 12.2 per cent, lumber up 8 per cent, steel up 7.2 per cent and plumbing equipment up 6.7 per cent;

Harvesting of early potatoes has started and some pea pickers are required, especially in Saanich where the crop is good. More farmers, however, are moving to a policy of having customers pick fruit or produce themselves. Berry crops were poor because of the cool weather in July;

Salmon deliveries to the Victoria processing plant were lower than expected. A greater proportion of the catch is being shipped fresh frozen or smoke cured, reducing the demand for workers in the cannery. Markets continue to be good in the United Kingdom and France;

Tourist revenue is expected to be down between 10 and 15 per cent this year. Expensive restaurants have noticed the largest drop in revenues. Cheaper fast food places are doing about the same business as last year.

Only 130 job vacancies opened up in the provincial public service during July and there were hundreds of applications. The public service is hiring on a replacement basis only.

Heart Patients Worried

Three people waiting to undergo open heart surgery at Royal Jubilee Hospital have written recently expressing worry over the delay, the hospital's executive director confirmed today.

Dr. A. C. Pickles said such patients have to wait up to three months, depending on the urgency of their case. Jubilee has the only open heart unit on Vancouver Island and it is now handling four, and frequently five, operations a week.

In April the hospital submitted a brief to the provincial government urging expansion of the unit so it could do six operations a week.

Pickles confirmed there has been no response.

The brief calculated the number of local people needing such sophisticated surgery is climbing about 10 per cent a year, meaning a unit capable of doing 10 operations a week will be needed by 1980.

The hospital asked for funding to cover $60,000 worth of renovations and added equipment, bringing the unit's capability to six operations weekly.

But the unit's operating costs are high, involving highly-trained technicians, and the addition of 12 more staff and other expenses would push running costs to about $784,000 a year.

The brief notes the Jubilee unit has established a spectacular success record and this together with a growing appreciation by doctors of how such treatment can help many heart cases has generated an overwhelming demand.

Bunny Hop—Island Style

By AB KENT
Times Staff

"Do a story on rabbits. And hop to it," the city editor said.

He has an engaging way. Always sending people haring around. Maybe because he's a bit hairless himself.

But when he says there's a rabbit explosion, you don't quibble. Anyway, if you split hares you end up with fewer rabbits.

If you don't, you end up in a rabbit stew — like the people of Southern Vancouver Island who think we're being overrun.

Actually there is little officially known about rabbits on Vancouver Island because wild ones were unknown a dozen years ago and although they have gained a rabbit's foothold, the provincial wildlife service has made no formal study and does not yet consider them a problem.

So there's bound to be a few bugs in this bunny story. Bear with it while we tell you what people have told us.

J. D. Holloway, president of Saanich Fruit Growers' Association; wildlife branch director Jim Hatter; regional biologist Daryl Hebert, and former rabbit breeder Barbara Nightingale agree that rabbits are multiplying.

They do it without the new math. One of the first things baby bunnies learn is how to add. And ever since the original domestic varieties escaped into the woods they've been perfecting the technique.

"I think they're here to stay and there's no doubt they're spreading," Hatter said.

He sees them himself near his home on Ten-Mile Point, and he identifies them as eastern cottontails.

In some neighborhoods they are almost tame. People feed them on their lawns, they nibble on garden vegetables, let strollers with leased dogs come within a few feet, an — regrettably — get struck down by traffic in View Royal and East Sooke.

Rabbits are not protected. Anyone can hunt them, but as Hatter points out, they can't be shot in populated areas.

Anyone serious about catching them — "they're very edible," Hatter says — can use the time-honored snare or live trap, if he can figure out a way of keeping protected species, cats and dogs out of the action.

On mainland North America rabbits are the most hunted small game animal, wildlife statistics show.

On nearby San Juan Island, six miles off Oak Bay, wild rabbit hunting is mechanized. The island has been called the world's biggest rabbit hutch and the little critters are harvested like a crop.

Islanders used to adapt old car chassis into bunny buggies. A driver, spotter and netter would set out after dark to bounce over roads and fields transfixing rabbits in the glare of a spotlight and scooping them up with a long-handled net by the score.

No one knows how the first wild rabbits appeared in the East Sooke-Metchosin area, but they are not believed to have come from San Juan, which has a European variety gone wild.

In the capital region it appears to have been a combination of breeder rabbits and the eastern cottontail, and according to Mrs. Nightingale, they soon revert to a wild strain when foraging for themselves and colonizing the fields and forests.

They tend to be on the small side, with light brown fur, short ears and prominent white powderpuff tail.

A casual visit to East Sooke is bound to turn up two or seeing them on the lawn at any time of day.

There seem to be a lot at View Royal, they are known to be plentiful on Interurban Road, East and West Saanich north on the peninsula to Brentwood.

Up-island, rabbits have spread to Duncan, Ladysmith and beyond at least as far as Parksville, keeping to the lower, drier elevations.

"They may be a nuisance in some small areas," Hebert said, but there have been no complaints to the wildlife branch, which has had no cause to examine the problem.

Hebert thought mink, cougars, otter, bear, wolverine and wolves will take care of excess bunnies naturally. It would take a far larger population to cause thinning but such disease as myxomatosis.

Hatter said the rabbit ratio blossoms and declines through overpopulation.

"There is a good biological argument to leave them alone," he said, citing a plague of rabbits on Sidney Island a few years ago. It subsided naturally.

Rabbits have a way of getting loose from domestic pens, especially when they are babies, Mrs. Nightingale said. One one occasion about 10 years ago she remembers a neighbor's children were careless and three or four were let out.

This has probably happened numerous times, she felt, especially when there were as many as 75 Vancouver Island and Gulf Island rabbit breeders as long ago at 1958.

Breeders are still active here, raising for show, for wool and for meat.

Commercial growers on Saanich Peninsula do not consider the wild ones a pest, but Holloway agrees there are a lot around and they bear watching, like the hawks who also enjoy bunny burgers.

—Bill Halkett photo

BUNNY MOTHER and her brood are domestic rabbits gone wild at Beacon Hill Park.

Lottery Draw Goes 'Live' At Playhouse

None of the 850 people who crowded the McPerson Playhouse Wednesday night for the drawing of the eighth Western Canada Lottery held winning tickets.

Host Alek Trebeck received asssistance from veteran Victoria police inspector Douglas (Scotty) Grant and television singer Juliette in drawing the tickets.

Grant is president of the Victoria Police Mutal Benevolent Association, winner of one of the lottery's main cash prizes in the Feb. 11 draw.

The two tickets for the $250,000 top prizes bear the numbers 2141784 and 2634267. One of the winners is Ed Somshor of Ponoca, Alta.

The ticket winning the $100,000 prize is numbered 2121412 and the $50,000 winning ticket bears the numbers 2349169.

The four $25,000 numbers drawn were 1512987, 2096097, 1587714 and 1492869.

Any ticket number bearing the last five numbers of these eight tickets will be worth $1,000 to the bearer while tickets with the last three digits are worth $50 each.

Mike Misic, of Lake Cowichan, who works in the Times' composing room, will win $50 with his ticket, numbered 1207097.

Holders of tickets worth $25,000 or more should telegraph the Western Canada Lottery Foundation in Winnipeg immediately following the drew.

Fifty dollar winners can claim their prize at any branch of the Canadian Imperial Bank of Commerce.

Jerry Gosley's Smile Show vacated the theatre for Wednesday's draw but the performers forego a night off.

Rick Simmonds, Claire Winter, Steve Irvings and Lana Check joined Gosley in If Ever I Should Lose My Job, which has been a laugh-getter for the past two decades.

Little Hope Offered

Mayors of Vancouver Island municipalities made yet another plea Wednesday to Transport Minister Jack Davis to roll back ferry fare increases, but came away with little hope.

Association of Vancouver Island Municipalities president George McKnight, mayofr of Port Alberni, said Davis told the group to put tehir complaints and ideas in a written brief.

City Fights Firemen Pay

The city of Victoria today initiated legal action in an effort to quash a recent arbitration award which gave Victoria firefighters wage parity with their Vancouver counterparts.

An appeal against the decision handed down nearly two weeks ago by arbitrator John Davie was filed in the B.C. Court of Appeal this morning by city solicitor Jakob de Villiers.

Ald. Bob Ellis, chairman of the city's fire prevention services committee, said the action is being taken primarily because Davie's award was not specific enough as far as city council is concerned.

It ties Victoria firefighters to another agreement in Vancouver which hasn't been settled, Ellis, said, "and we have no assurances that it ever will be settled, Ellis said, "and we have no assurances that it ever will be settled." (Vancouver firefighters are currently in arbitration over a new contract).

In addition, Vancouver's eventual settlement may not comply with Anti-Inflation Board requirements.

"In other words we are presented with an award that really has no definition or specifics at all," he added.

Ellis said council was also annoyed at some of the "gratuitous" comments Davie had included in his report on general conditions in the city fire department.

On a general point of principle, he said he feels Victoria should not be tied automatically to a formula which gives parity with Vancouver rates.

Ilis predicted that before

Ellis predieted that before long this situation will result in Vancouver firemen pressing for reintroduction of their former wage differential status.

The executive of the Victoria firefighter's union will meet tonight to decide what action the union will take.

Union president Ross Cameron said: "Feelings are running very high at the firehall right now. This is binding arbitration to which the city and the firemen agreed. If we can't go to arbitration we can't bargain . . . there's only one direction in which we can go.

"There's a possibility of future action which the council has not entertained."

Cameron said the council's "action toward its employees could only happen in Victoria. It's a sheer case of vote-getting as far as I'm concerned."

Cameron said he was not in a position to say whether or not the union would go out on strike until the matter has been completely studied by the executive tonight.

He added it would cost city taxpayers "an arm and a leg for the legal services" needed by the city.

All Good Things Come to an End

Approximately 1,000 children will take part in activities at the Cedar Hill Community Centre next Wednesday that will officially windup Saanich's summer playground program.

Events at the centre will be preceded by a costume parade. Each of the 22 parks involved will represent one of the world's countries.

The parade will get under way at 1 p.m. with the children walking from the Hillside shopping mall along Gosworth to Cedar Hill road, arriving at the centre at 2 p.m.

They will take part in a Junior Olympics program from 2 to 4 p.m., after which awards will be made.

There will be a top sports division award, presented by the Saanich and Royal Oak Lions Clubs.

Eatons will present an award for park contingent with the best national costumes. Individual awards will be presented to the best costumed boy and girl.

Senior superintendent Gail van Vastelaere will present the award for the best all-round park sportsmanship and participation. An award will also be given to the Saanich parks' speedball champions.

During the day a parks display will be held at the Hillside shopping mall from 10 a.m. to 5 p.m.

Other Job Seekers 'Better Qualified'

There were more suitable applicants than Anne Bremer for the teaching vacancy in the Sooke school district, Janis Cleugh, primary instruction supervisor said Wednesday.

Testifying in the second day of the continuation of the discrimination hearing under the Human Rights Code, Mrs. Cleugh said she conveyed that opinion to district superintendent Percy Pullinger after he had asked her to read Mrs. Bremer's application.

Mrs. Cleugh also said she had met Mrs. Bremer several months prior to seeing the application.

"Personally I didn't get the feeling she was a very warm or open person and I told Mr. Pullinger I felt this way," she said.

Mrs. Cleugh said she felt those characteristics were the most important in finding a replacement teacher for the class composed of young children with learning difficulties.

Mrs. Bremer, 43, was not awarded the position in June 1975. The three-man board of inquiry is hearing the complaint that she was denied the position without reasonable cause.

Political bias, sex and age discrimination have all been cited during testimony in the lengthy hearing which began in January. Mrs. Bremer is the wife of former B.C. commissioner of education John Bremer who was fired by the NDP government in 1974.

Charged with discrimination are Pullinger, the Sooke School Board and trustees.

Mrs. Cleugh said Mrs. Bremer's qualifications were "impressive but not unique," and said she couldn't see her "crawling around the floor with the youngsters" in the special class.

Under questioning by David Lisson, counsel for Mrs. Bremer and the Human Rights Branch, Mrs. Cleugh said she often made hiring recommendations to her superiors based on feeling about people.

She said she had a good hiring record based on her first able with making decisions based on this," she said.

She said she was pleased with the "excellent" teacher who was hired for the position.

George Gurney, one of three principals or former principals in the Sooke district who have testified in the past two days, said he had no evidence Mrs. Bremer would not make a good team member in a district school.

Gurney testified Tuesday he would not recommend her for a position in his school — Sangster elementary — because of a neative feeling by his staff toward her.

He said his staff objected to a portion of a videotape film made by Mrs. Bremer in which some of the crafts facilities in the district were criticized.

But Gurney admitted if the film incident had never occurred, he saw no other reason why she would not have made a good team member in his school.

He said he did not remember her apologizing for the offending parts of the film and did not know if she had deleted them, but said that she could have.

Gurney said he knew of Mrs. Bremer's education background and said she was a qualified teacher, although

MOVEMENTS LOCAL SHIP

MINISTRY OF TRANSPORT

Ready and Rider in Sand Heads patrol area, Racer in Rivers Inlet patrol area, Vancouver en route to Station Papa, Quadra on Station Papa, Camsell in refit, Dove-

UNION DELAYS BEER STRIKE

A decision to strike at Labatt's Breweries Ltd.'s three plants in B.C. has been postponed until resutls of a meeting Friday between the company, the union and mediator Charles Stewart.

A spokesman for local 280 of the Canadian Union of United Brewery workers representing 100 employees at the Labatt's plant here said today negotiations are going well and agreement may be close at hand.

The union, which also represents employees at Creston threatened last week that if the company did not sit down to "meaningful" negotiations before midnight Wednesday employees would strike today.

Bargaining resumed last weekend, however and negotiations Wednesday lasted until 4 a.m. in New Westminster.

At issue was the company's refusal to renegotiate the pension plan and maintain seniority provisions from the old contract which expired March 23.

Labatt's Alberta plant has been on strike for almost two

Residents Back Noise Complaints

A claim by Jaycee president Steve Shea that complaints about rowdyism at the Jaycee Hall generally come from one person has been challenged by other residents.

Stan Grocott, of 3851 Quadra, said he and his wife now move to a bed in the basement on nights when they see a party shaping up at the hall because the noise is not quite so audible there.

Mrs. Lillian Simpson, of 3861 Quadra, said she was awakened one night by two youths tampering with her screen door. They ran off when she called police.

The hall, subject of complaints before Saanich council in recent months, is at the corner of Quadra and Lodge.

Donald Thornsteinson of 1079 Lodge said he has phoned it music") which has gone on in the small hours of the morning.

David Sims, of 3834 Quadra, said he has found broken beer bottles on his property and cars blocking his driveway.

Neighborhood spokesman Jack Fry complained before council once again this week and aldermen decided to give the Jaycees, who lease the hall to other groups, until the end of September to end the problems.

Among possible steps council might take are blocking liquor permits for functions at the hall or forcing them to end at midnight.

Shea said the Jaycees have a restrictive new contract they require organizations leasing the hall to sign and they are being highly selec-

250 HOUSES FOR SALE

D. F. HANLEY AGENCIES LTD.
3293 DOUGLAS STREET
385-7761

OPEN HOUSE
SAT. 1-4 P.M.
517 TAIT ST.

Older 4-bedrm home of nearly 1400 sq. ft. with only one step. LARGE lot 81x132 with duplex possibilities. With the addition of a staircase, a room approx. 12x30 could be added in the floored attic. Fully fenced yard with 9x12 greenhouse, vegetable garden area, fruit trees and separate garage. Hot water heat. MLS 18586. $54,900. For prior viewing, please call:

PAT VICKERY
385-7761 (24 hrs) 592-6192 Res.

OPEN HOUSE
$45,900
SAT. 1:30-4:30
2636 SHELBOURNE
3 BEDROOMS

It gives me great pleasure to show this clean, completely renovated home at such a reasonable price. Must be seen inside. Main floor offers: 3 bedrms; living room; family kitchen and separate laundry room. Full bsmt. is almost finished — insulated and gyprocked — just paint. Lot is 165x40. Full fenced back yard with metal gale for access of boat or trailer.

SCOTT KENDREW
385-7761 24 hrs.

GORDON HEAD
1850 CHIMO PL.
3 BEDROOMS

Over 1500 sq. ft. of finished living area. Living room with fireplace and dining room bright and open. Built-in dishwasher and eating area in kitchen. 21x13 family cft kitchen with adjoining private court yard. Master bedrm offers walk-thru closet and 3-pce ensuite. 60x100 lot, and the front yard is completely landscaped. Immediate possession on this quality brand new home!

BRIAN SHARP
385-7761 24 hrs. 477-4753 Res.

2 BEDROOMS
SEPARATE
DINING RM.
IMMEDIATE POSS.

Immaculate 1104 sq. ft. home. Built-in book cases and leaded glass doors enclose the living room. 11.6x10 separate dining room, thru-entrance hall. Family-size kitchen (15.6x10.6) with laundry room off. Both bedrms are 12x10 and have bright corner w.indows. Full height bsmt. Duroid roof is only 3 yrs old. Secluded back garden in 50x113 lot. Priced to sell at $56,900. For details on this exclusive listing, call

BRIAN SHARP
385-7761 24 hrs. 477-4753 Res.

ALMOST READY!

This 3 bedrm home in Gordon Head features: 1540 sq. ft. of quality living area; floor-to-ceiling fireplace; seaview and double carport with full sundeck. An above-ground bsmt is equipped with roughed-in plumbing and fireplace. An exceptional large rumpus room. Central vacuum system, 2 full bathrooms, shake roof and many, many more features. Well priced at $87,500. MLS. For appointment to view, call

GEORGE HESS
385-7761 24 hrs. 479-7069 Res.

NEW LISTING
SPARKLING CITY
VIEWS, $71,900
Legal Duplex Suite

This 21-yr-old home is set on a high 80x150 lot with SWEEPING views of city and Olympics. Has 3 large bedrms on main floor, LR and DR with good quality broadloom, bright kitchen overlooking secluded backyard. Down, there is a LEGAL DUPLEX SUITE finished in quality plaster to help with the payments! MLS.

JERRY MIREAU
385-7761 24 hrs. 385-3930 Res.

PACE Properties Ltd.
1640 Oak Bay Ave. 595-2413

OPEN HOUSE
SAT. 1-6 P.M.
3032 ALBANY
STREET

4 BEDROOMS — 2 main and 2 in fully developed downstairs. 2 fireplaces, 1½ baths. Modern home in popular Gorge Area. The asking price, just $59,900 with offers invited! MLS 18369.

595-2413 JERRY DOWNER 383-3865
384-8075 — Pager 344

SOUTH OAK BAY
OPEN HOUSE

Sat. 2-4 — 2168 BARTLETT
Very attractive 2-bedroom basement home in immaculate condition, ideal for a retired family. Sunny yard for gardeners. Offers to $64,900. Large low interest mortgage can be assumed. MLS.

595-2413 BRIAN HIGGINS 592-2978

STRATA-TITLE
HALF DUPLEX
ESQUIMALT
$49,900

IMAGINE! A nearly-new home of your own for under $50,000. Large living room in-line dining room, 3 bedrooms and recreation room. Low down payment possible if you qualify. Drive by 852 Old Esquimalt Road. MLS 18767

PLAYFAIR PARK
$54,900

This charming 2-BR bungalow with a full basement backs on to a pleasant park and is priced well for a quick sale. Extra BR in the basement too! Double check this price then call me to view—it won't last for long!

Jerry Downer 595-2413, 383-3865
384-8075 Pager 344
Brian Higgins 595-2413, 592-2978

OPEN HOUSE
3407 CEDAR HILL ROAD
THURS.-FRI. 7-9 P.M.
SAT.-SUN. 2-4
$59,900

BEST BUY IN TOWN
2 bedrooms home close to all facilities. House too has 1 bedroom basement suite which returns $185 per month.

By Owner 658-5393

BY OWNER
SEA VIEW

Split level two months old, 1400 sq. ft., 1595 Wiffin Spit. Open beam large living room with stone fireplace. Dining room, kitchen nook. Three bedrooms — 1½ baths. W-W carpet, carport, sundeck and basement. Lot 260x100. Try your offer on that $68,000 house. Call 642-5794.

OFF LANSDOWNE

4 bedrooms, L-shaped living room with fireplace, dining room, large kitchen, sundeck, large rumpus room, drive-in garage. Newly decorated. Quiet street. Treed. $56,500. By owner. 592-2972, or 385-5383.

250 HOUSES FOR SALE

WALL & REDEKOP HOMEFINDERS REALTY LTD.

OPEN HOUSE
38 CAMDEN AVENUE
SATURDAY Noon-4:00 P.M.
$38,900—¼ ACRE-CORNER LOT

This 2 bedroom home is on a nice quiet street close to town and yet has a rural setting, 2 bedrooms, large kitchen, dining-room area, 4 piece bath and livingroom. Outside — freshly painted and almost new roof — inside needs redecorating and new floor coverings. Here's a great chance to get started and build equity. See it this weekend before it's gone.

Call:
DOUG POWELL
386-2911 or 388-7642

OPEN HOUSE
6773 WENDONNA DR.
(off Jedora—off Woodward Dr.—off Wallace Dr., north of Blenvenuto)
FRIDAY TO SATURDAY 12:30-3:00 P.M.

3 bedroom, split level home on large lot and walking distance to Butcharts Gardens. What more can you ask? There is lots more to this lovely home offered at $72,500. So call me and find out. MLS 18455.

ELENOR STURMEY—479-4573
or 386-2911 for 24 hr. service

GORGE $51,900
IMMACULATE HOME

Have a drive by 2848 GORGE VIEW DRIVE and see what I mean. This 2 bedroom home features character livingroom with fireplace and lots of windows. Beautiful kitchen with natural ash cabinets, and bright in-line eating area. Through hall to 2 nice bedrooms and 4 piece bath. Everything is like new. Rear yard offers seclusion and has a park-like setting. All this with ample parking and attached garage. Only steps from Gorge Waterway, buses, and shopping around the corner. This one won't last so call us NOW.

DOUG POWELL—388-7642
POLLY HIGGINS—592-4111
OFFICE—386-2911

OWNER HAS BOUGHT!

And must sell this 2½ yr. old, 3 bdrm. home in excellent condition. Ground level entrance to high daylight basement with roughed in rec room and plenty of room for development. Many extra features such as aluminium awnings, custom screens, built in nook, garburator, old brick F.P. wall between L.R. and D.R. 60x135 lot with veg. garden and big lawn area. MLS 18314. Asking $64,500. Try your offer!

OPEN FOR VIEWING: — THURS: FRI: SAT: and MONDAY from 2:00-8:00 P.M. (or until SOLD) 1045 RAYMOND STREET NORTH (off Kenneth, off Glanford). Call anytime!

JO LENNOX—478-2563
MARILYN MOORE—478-2482
OFFICE—386-2911

DON'T BUY
THIS HOUSE

Until you have assured yourself of its excellent value. This attractive, 2-bedroom family home featuring an extra large kitchen, separate D.R., comfortable carpeted L.R. and full basement is available for under $50,000; with an excellent mortgage to be assumed. Don't miss this one. MLS 18560. For more info. call:

J. H. WHALEN
386-2911 or 382-7975

AFFORDABLE!

Young family? — 3 bedrooms. Both working? — Easy care. Relaxation? — Sunny Sidney. New MLS 18781.

MYRNA YOUNG
386-2911 or 383-2848

BRAND NEW

on quiet cul de sac. See this large 3-bedroom home in Gordon Head with 3 sets of plumbing. Kitchen with eating area. Roughed-in fireplace in huge family room, hot water heating and many extra features all for drastically reduced price of $75,000. New MLS. Phone

POLLY HIGGINS
386-2911 or 592-4111

3 BEDROOMS
$54,500

This beautifully renovated home has a large modern kitchen, separate dining room, full basement on deep lot in quiet residential area of Victoria. Call for more details and viewing appointments.

POLLY HIGGINS 386-2911
or 592-4111

Western HOMES LTD.

$46,500
GORGE
IMMACULATE

2-bdrm. bungalow. Fresh, tasteful, new interior including W-W carpet throughout. Close to bus, schools, corner store. Possession immediate. New MLS.

Jack Davis
Garry Bentham
386-3494 (24 hrs.)

OCEAN VIEW
TERRIFIC BUY
OAK BAY SOUTH

JUST A FEW SHORT STEPS to the beach — or a view from the LIVING ROOM window of this spacious 2-bedroom no-step home. Excellent LR with FP and DR off. Lge family kitchen, lge master BR with ensuite off 2nd BR, plus 4-pce bath. Surplus closets and cupboards throughout the home. Easy, attractive lot, starage, oil-o-matic heat. BIG dble carport and the PRICE IS RIGHT as owners are moving and wish to sell. Call Ken Jensen 386-3494, 592-9079.

SOMETHING NEW!
SOMETHING
DIFFERENT!
SOMETHING NICE!

The builder designed this STRATA DUPLEX with YOU IN MIND. One level living of approx. 1150 sq ft on each side. In-line LR-DR with gorgeous slate floor-to-ceiling fireplace, and sliding glass doors to sundeck. 3 bdrms, 4-pce bath and cabinet, elect. kitchen, with inline family rm has utility area. The lot has beautiful arbutus and oak trees offering privacy and seclusion. MLS 18675-6. Price each unit $51,500. For private viewing anytime phone:

Terry Eden and
Wilf Cotton
386-3494 (24 hrs.)

Close in Seclusion

Hidden among trees, high with distant views. 1900 square feet of living space on two levels. Five sliding glass doors onto private balcony. 22x14' living room with massive floor-to-ceiling stone fireplace and vaulted ceiling. L-shaped kitchen with eating area. Fridge, stove and dishwasher included. 2 bedrooms and den. Private patio off master bedroom with ensuite. Floor to ceiling fireplace and book matched walnut panelling featured in 33x14' family room with 8' sliding door to patio. Two-car drive-in garage, with ample storage areas and work bench. Close to schools and shopping centre. Large 9¼% mtge. Now only $80,000. MLS 17931. Lock box.

Dickie Agencies Ltd.
919 Fort 382-4312
Res. 595-4329 and 477-4662

MOUNTAIN VIEWS
1435 HARROP RD.

Come and see our spacious family home with 3 bedrooms, laundry room up. 2 bedrooms and large rec. room in full high basement. Situated in nice area close to schools, university, bus and shopping, piped in for built in vacuum. Asking $57,900. 477-5365.

250 HOUSES FOR SALE

FOR SALE
Royal Trust

4082 SHELBOURNE ST.
477-0191

OPEN HOUSE
3060 HARRIET ROAD
THURS. 2 to 4 and 7 to 9 p.m.

See this lovely townhouse of nearly 1400 sq. ft. of living space located in a quiet area. To mention a few of the outstanding features: 3 large bedrooms, master ensuite having 10.6x14 ft. dressing room plus a 2 pce. sauna, 1½ baths, as new, wall-to-wall shag carpeting; gld brick fireplace in living room, rec. room, huge kitchen, washer, dryer, stove, fridge, drapes, double drive-in garage and much more. Asking price $54,900.

RON or PAT SEDGER
477-0191 In Attendance 479-3673

WELCOME
TO OUR
NEIGHBOURHOOD
NORTHRIDGE
TERRACE

Follow The Orange and Black Signs
Off Vanalman Avenue

High Location With Views, Trees, and No Thru Traffic. Yet Close to Schools, Parks, Buses, Shopping. Just 10 Minutes to Down-Town Victoria.

22 Homes Still Available Priced From $70,700 to $79,300.

VISIT OUR
SHOW HOME
And Let
Ron Cherway or Harry Atkey
Show You Around

Open For Inspection
3-9 p.m. Weekdays
1-5 p.m. Sat. and Sun.
Or Call

Engineered Homes
385-6211 — 19 Cadillac Avenue
479-2611 — Show Home

1874 CANARVON—Popular 3-bedroom stucco bungalow with full high basement. Just listed in one of the most sought-after areas. Large existing mortgage. $61,500.

385-7721 Cliff Salmond 477-3626

1333 FAIRFIELD RD. Immaculate 4-bedroom home with large family room on main floor and a private 1-3 acre lot.

385-7721 Cliff Salmond 477-3626
GARDNER REALTY LTD.

2757 ASQUITH. 2-bedroom, full basement, stucco home, good condition but needs redecorating inside. New wiring, copper plumbing, new furnace, modern kitchen, driveway to backyard. $46,500.

385-7721 Cliff Salmond 477-3626
GARDNER REALTY LTD.

1629 CHRISTMAS AVE. (off Shelbourne). Near Mt. Tolmie. Brand new, 3-bedrooms, full basement. $64,900. MLS.

385-7721 Cliff Salmond 477-3626
GARDNER REALTY LTD.

PRIVATE SALE
IN LOVELY GORDON
HEAD

Make us an offer we cannot refuse. We have other interests and wish to sell our well kept home immediately. 3 bedrooms plus office or 4th bedroom in high dry basement. Fireplace, sundeck, drive-in garage, near new plush carpeting, view of the Olympic Mountains. Irrigation sprinklers all around the property. Choice corner location R32 zoning.

GERRIT KLOOTWYK
386-3231 384-8075 pager 481

GRACIOUS
FAMILY LIVING

You and your family will be happy in this four bdrm. home. Two feature walls and an attractive stone fireplace lend a certain charm to the spacious living room. Entrance to the large, covered sundeck is through glass sliding doors in the dining room.

656-5584 TED PHILLIPS 656-5337

10474 RESTHAVEN
OPEN FRIDAY
6 - 8:30

Mother will enjoy the spacious kitchen and lovely water view from the living room window. Dad will love to settle down in the den with its own fireplace. Spacious three bedrooms with room for more down. Drive by. Drop in, cause the price is right now.

477-1841 RENE BOURDIN 642-4150
477-1841 JACK GRANT 477-8172

OPEN HOUSE
EVENINGS Mon.-Fri.
6:30 - 8:30
SAT. 1:30 - 4:30
3551 Shelbourne St.

This immaculate home must be sold because vendors have bought and are very anxious. Vendors will look at any reasonable offers in the low fifties. Home currently listed at $55,000. This home consists of 3 good sized bedrooms, living room, a large cabinet kitchen with an eating area, 4 pce. bath, two driveways, separate garage and workshop plus a beautiful easy care lot with an enclosed cement patio. Act fast. This cannot last at this price.

477-1841 TARA BHALLA 382-8879

OAK BAY
MINIATURE
MANSION

Semi secluded behind a beautiful hedge, a 3 bedroom house with that certain character associated with Oak Bay. Entrance hall, living room, large kitchen, bathroom and small study on the first floor and the three bedrooms upstairs. Close to schools and the recreation centre. $46,500.

477-1841 TED WALFORD 598-1420

Trees & Character
HIGH GORGE

Seldom does one see a 2 bedroom home with such character and intriguing architectural concept for $54,700. Cedar and brick interior decor hillhight this totally renovated and immaculate home. Large living room with french doors and brick fireplace, spacious "country" kitchen. Large bedrooms, studio with fireplace in the high, bright basement. Excellent financing.

477-1841 TED WALFORD 598-1420

DONCASTER HTS.
TUDOR

2 bedrooms on the main and 1 more in the excellent basement, a living room with fireplace. And a small but comfortable dining room. Old fashion kitchen with breakfast room for three. A good garden. Excellent financing offered at $55,500.

477-1841 TED WALFORD 598-1420

GORDON HEAD
CUL-DE-SAC
4139 CORTEZ PL.

OPEN HOUSE FRIDAY 7-9. A quiet cul-de-sac of exclusive homes with good country views is the setting for this 3 bedroom residence. Large entrance hall, extra wide hallway, spacious rooms, and a delightful music cum family room make this immaculate home, an exceptional opportunity. Fireplace in living room, sundeck off extra large dining room. 2 bathrooms. And your own private greenbelt for your future protection. Just listed, and offered at $69,500.

477-1841 TED WALFORD 598-1420

250 HOUSES FOR SALE

Realtor
Canada Trust

No. 9-1537 Hillside Ave. 595-5171

OPEN HOUSES
TUES. TO SAT.
1:30-5:00 P.M.

1623 AMPHION ST.

Older well-maintained home, bedrooms, 2 baths, nice lot. Close to all Oak Bay facilities. Vendor must sell—make an offer. MLS 17240.

4403 ELNIDO CRESCENT

Sparkling new quality-built 3-bedroom, 2-bath home. Ideal location near Mt. Douglas Park.

1143 BURDETT SREE

Up-and-down duplex. 2 bedrooms each unit. All large rooms. This is a MUST-SEE. Vendor has left province—make an offer. MLS 18035. Call me anytime.

JIM MURPHY
595-5171 592-4463

OPEN FRI. AND SAT.
2:00-5:00 P.M.

4394 SHELBOURNE ST.

Brand new quality-built home almost 1400 sq. ft. finished. Lovely basement entry, wall-to-wall carpet throughout. Assumable 1st mortgage $18,750. Just a block from Mt. Douglas Park and ready to go at $69,500. MLS 17076. Your host:

TERRY SMOLLETT
595-5171 656-5882

OPEN THUR.-FRI.-SAT.
2:00-5:00 P.M.

4410 ROBINWOOD

Take Shelbourne to Mt. Douglas Park, just one block before the park, turn right onto Robinwood and delight in the prospect of owning an almost new home. This home has features galore, lovely corner lot. Come see this multi-featured home and make us an offer on the asking price of $69,500. MLS 17021.

TERRY SMOLLETT
595-5171 656-5882
LES BOHER
595-5171 598-1665

OPEN FRIDAY 2:00-4:00
3942 LARCHWOOD

3-bedroom home with 3-pce. en suite off larger than average master bedroom, finished rec. room with rock fireplace. Close to Racquet Club. Very well built with rcsewood panelling in living room and dining room. In attendance: $77,500.

JACK HOWES
595-5171 658-6100 (anytime)

OPEN THURS., FRI.
6:30 - 8:30
SAT. 1:30-4:00 P.M.
3037 JACKSON ST.

(Off Finlayson). Immaculate home, 2 bedrooms and den or could be 3 bedrooms for refined people. Beautiful secluded garden, near to all amenities. Out-of-town desperate vendor wants to sell fast. Asking $46,000 and ready to accept offers.

KEHAR DHAMRAIT
386-3231 477-5675

LAMPSON

Attractively landscaped front yard makes this 2 bdrm, bungalow a really interesting starter home for the small family or retiring couple. The duplex zoned lot gives an added investment protection. This is vacant but the need to sell is urgent so the price is only $55,300. MLS.

386-3231 JOHN A. JOHN 477-8096

OLD WORLD
CHARMER

Attractive older FAIRFIELD HOME. Living room features 4 sets of FRENCH DOORS with double sliding between living and dining rooms. Sundeck with southern exposure. View of the Olympic Mountains. Irrigation sprinklers all around the property. Choice corner location R32 zoning.

GERRIT KLOOTWYK
386-3231 384-8075 pager 481

GRACIOUS
FAMILY LIVING

You and your family will be happy in this four bdrm. home. Two feature walls and an attractive stone fireplace lend a certain charm to the spacious living room. Entrance to the large, covered sundeck is through glass sliding doors in the dining room.

656-5584 TED PHILLIPS 656-5337

10474 RESTHAVEN
OPEN FRIDAY
6 - 8:30

Mother will enjoy the spacious kitchen and lovely water view from the living room window. Dad will love to settle down in the den with its own fireplace. Spacious three bedrooms with room for more down. Drive by. Drop in, cause the price is right now.

477-1841 RENE BOURDIN 642-4150
477-1841 JACK GRANT 477-8172

OPEN HOUSE
EVENINGS Mon.-Fri.
6:30 - 8:30
SAT. 1:30 - 4:30
3551 Shelbourne St.

This immaculate home must be sold because vendors have bought and are very anxious. Vendors will look at any reasonable offers in the low fifties. Home currently listed at $55,000. This home consists of 3 good sized bedrooms, living room, a large cabinet kitchen with an eating area, 4 pce. bath, two driveways, separate garage and workshop plus a beautiful easy care lot with an enclosed cement patio. Act fast. This cannot last at this price.

477-1841 TARA BHALLA 382-8879

OAK BAY
MINIATURE
MANSION

Semi secluded behind a beautiful hedge, a 3 bedroom house with that certain character associated with Oak Bay. Entrance hall, living room, large kitchen, bathroom and small study on the first floor and the three bedrooms upstairs. Close to schools and the recreation centre. $46,500.

477-1841 TED WALFORD 598-1420

Trees & Character
HIGH GORGE

Seldom does one see a 2 bedroom home with such character and intriguing architectural concept for $54,700. Cedar and brick interior decor hillhight this totally renovated and immaculate home. Large living room with french doors and brick fireplace, spacious "country" kitchen. Large bedrooms, studio with fireplace in the high, bright basement. Excellent financing.

477-1841 TED WALFORD 598-1420

DONCASTER HTS.
TUDOR

2 bedrooms on the main and 1 more in the excellent basement, a living room with fireplace. And a small but comfortable dining room. Old fashion kitchen with breakfast room for three. A good garden. Excellent financing offered at $55,500.

477-1841 TED WALFORD 598-1420

GORDON HEAD
CUL-DE-SAC
4139 CORTEZ PL.

OPEN HOUSE FRIDAY 7-9. A quiet cul-de-sac of exclusive homes with good country views is the setting for this 3 bedroom residence. Large entrance hall, extra wide hallway, spacious rooms, and a delightful music cum family room make this immaculate home, an exceptional opportunity. Fireplace in living room, sundeck off extra large dining room. 2 bathrooms. And your own private greenbelt for your future protection. Just listed, and offered at $69,500.

477-1841 TED WALFORD 598-1420

250 HOUSES FOR SALE

BLOCK BROS.

OPEN EVENINGS
AND SATURDAYS

SOOKE

Several new homes are now nearing completion and will be ready to move into. Prices range up from $31,000. All have fireplaces and cement driveways. Some units have mortgages available to qualified purchasers. Good selection now possible so shop now at todays prices tomorrow may bring price increases.

386-3231 JOHN A. JOHN 477-8096

MORTGAGE
ARRANGED

A beautiful conversion of 4 suites reduced to $67,000 and with $13,000 down, vendor will carry the rest at ¾ per cent. Quiet and peaceful area of Jubilee, rented for $701 p.m. 3-1 bdrm. and 1-2½ bdrm. suites. Strong structured building. Corner fenced lot, separate garage and paved parking space. Near all imenities.

KEHAR DHAMRAIT
386-3231 477-5675

HELP YOURSELF

This 2 bdrm. home has got to go. 1 bdrm. suite already rented for $110. Stucco outside recently renovated inside with W-W, rugs. R3 zoned good holding property. House and lot are small, but have plenty to offer. Fridges, stoves included, near to downtown, shopping centres, schools, churches and parks. Close to bus stop in Quadra, Safeway area. Reduced to $28,000 for quick sale.

KEHAR DHAMRAIT
386-3231 477-5675

NEW HOME
THETIS HEIGHTS

Get the kids settled in for school in this "better Built" because it's a BUCKINGHAM HOME. Functional and fancy as well. Washer and dryer in kitchen. Sundeck off DR, fireplace in LR. Bsmnt. already developed with additional fireplace. Brand spanking new at only $63,900.

386-3231 OLIVE WEBBER 384-9267
478-5561 GAIL JENKINS 478-6458

FIRST HOME

A solid, 2 bedroom, full bsmnt. home with FP in living room, large family kitchen, large bedrooms. Plumbing, wiring and heating all modern, room for development in basement. Open to offers on asking price of $46,900.

386-3231 D. R. NELSON 478-1847

COME TO THE
CORONATION

Two bdrms, no step home in nice and quite area of Jubilee. A golden opportunity for retired people. Beautiful secluded garden, near to all amenities. Out of town desperate vendor wants to sell fast. Asking $46,000 and ready to accept offers.

KEHAR DHAMRAIT
386-3231 477-5675

LAMPSON

Attractively landscaped front yard makes this 2 bdrm, bungalow a really interesting starter home for the small family or retiring couple. The duplex zoned lot gives an added investment protection. This is vacant but the need to sell is urgent so the price is only $55,300. MLS.

386-3231 JOHN A. JOHN 477-8096

OLD WORLD
CHARMER

Attractive older FAIRFIELD HOME. Living room features 4 sets of FRENCH DOORS with double sliding between living and dining rooms. Sundeck with southern exposure. View of the Olympic Mountains. Irrigation sprinklers all around the property. Choice corner location R32 zoning.

GERRIT KLOOTWYK
386-3231 384-8075 pager 481

GRACIOUS
FAMILY LIVING

You and your family will be happy in this four bdrm. home. Two feature walls and an attractive stone fireplace lend a certain charm to the spacious living room. Entrance to the large, covered sundeck is through glass sliding doors in the dining room.

656-5584 TED PHILLIPS 656-5337

10474 RESTHAVEN
OPEN FRIDAY
6 - 8:30

Mother will enjoy the spacious kitchen and lovely water view from the living room window. Dad will love to settle down in the den with its own fireplace. Spacious three bedrooms with room for more down. Drive by. Drop in, cause the price is right now.

477-1841 RENE BOURDIN 642-4150
477-1841 JACK GRANT 477-8172

OPEN HOUSE
EVENINGS Mon.-Fri.
6:30 - 8:30
SAT. 1:30 - 4:30
3551 Shelbourne St.

This immaculate home must be sold because vendors have bought and are very anxious. Vendors will look at any reasonable offers in the low fifties. Home currently listed at $55,000. This home consists of 3 good sized bedrooms, living room, a large cabinet kitchen with an eating area, 4 pce. bath, two driveways, separate garage and workshop plus a beautiful easy care lot with an enclosed cement patio. Act fast. This cannot last at this price.

477-1841 TARA BHALLA 382-8879

OAK BAY
MINIATURE
MANSION

Semi secluded behind a beautiful hedge, a 3 bedroom house with that certain character associated with Oak Bay. Entrance hall, living room, large kitchen, bathroom and small study on the first floor and the three bedrooms upstairs. Close to schools and the recreation centre. $46,500.

477-1841 TED WALFORD 598-1420

Trees & Character
HIGH GORGE

Seldom does one see a 2 bedroom home with such character and intriguing architectural concept for $54,700. Cedar and brick interior decor hillhight this totally renovated and immaculate home. Large living room with french doors and brick fireplace, spacious "country" kitchen. Large bedrooms, studio with fireplace in the high, bright basement. Excellent financing.

477-1841 TED WALFORD 598-1420

DONCASTER HTS.
TUDOR

2 bedrooms on the main and 1 more in the excellent basement, a living room with fireplace. And a small but comfortable dining room. Old fashion kitchen with breakfast room for three. A good garden. Excellent financing offered at $55,500.

477-1841 TED WALFORD 598-1420

GORDON HEAD
CUL-DE-SAC
4139 CORTEZ PL.

OPEN HOUSE FRIDAY 7-9. A quiet cul-de-sac of exclusive homes with good country views is the setting for this 3 bedroom residence. Large entrance hall, extra wide hallway, spacious rooms, and a delightful music cum family room make this immaculate home, an exceptional opportunity. Fireplace in living room, sundeck off extra large dining room. 2 bathrooms. And your own private greenbelt for your future protection. Just listed, and offered at $69,500.

477-1841 TED WALFORD 598-1420

250 HOUSES FOR SALE

BLOCK BROS.

OPEN EVENINGS
AND SATURDAYS

OPEN HOUSE
SAT. 1:30 - 4:30
619 BROADWAY

Reduced $2,900 to rockbottom price, much less than replacement value. This is a very attractive no basement ranch styled patio, well treed large lot and greenhouse. 3 BR, spacious kitchen, separate DR, LR with FP. Good financing, assumable mortgage of approximately $33,300 at 10½ per cent. P.I.T. approximately $335 P.M. Possession as arranged. Firm price $57,000.

477-1841 AL BULL 477-2149

NEVER BEEN
KISSED
FANTASTIC
VALUE
BRAND NEW

A stone throw from the University and all levels of education. This new home under construction is among similar new homes on a quiet street in Gordon Head. Still time to pick your carpeting and colors. Home consists of 3 large bedrooms, separate dining room. Beautiful open beamed ceiling in large living room with fireplace. Wrap around sundeck, a shake roof and the use of expensive stonework makes this home a tremendous buy. Only $78,500.

477-1841 TARA BHALLA 382-8879

GLEN LK. DUPLEX
1200 FT. EACH

Completely rebuilt duplex in a quiet area of Glen Lake. Beautiful W-W throughout, sundeck, fireplace. Revnue from rentals $650 per month. Make an offer on asking price of $77,500. Call:

477-1841 R. BOURDIN 642-4150

1872 PENSHURST
Open 2-4, Fri. & Sat.

There is room to live here, nearly 2500 sq. ft. of it built by a builder for himself. And to live in gracious manner in the large sunken living room with its adjoining formal dining room. Plus there is a good sized dining area off the kitchen and a deck off that. There are 4 bedrooms, 2 up and 2 down. Enjoy the rec. room and its wet bar as it is or you could use it as the basis of an in-law suite. Don't worry about traffic the 4 year old home is at the end of a cul-de-sac. Offers on $69,500.

BUZZ MAINPRIZE
477-1841 658-8268
477-1841 RON KERFOOT 652-2594

WATERFRONT
1⅓ ACRES
E. SOOKE

Want to retire, when you wake up to the sound of birds singing or hear the wind in the trees? Then you will want to see this 2 BR home overlooking the waters of Sooke Basin. Owner boasts of the best well in the area. Nice flat beach with access. What price? Make an offer on asking price of $65,500. Call

477-1841 R. BOURDIN 642-4150

QUICK POSSESSION
Owner Will Carry

To good convenant with $10,000 down, have the one suite help pay the costs while you enjoy the other one bedroom suite of this front and back duplex set on a tree lined street near enough to Oak Bay Avenue to be handy to stores and transportation but far enough away to reduce traffic noise. Asking $49,900. Courtesy to realtors.

477-1841 RON KERFOOT 652-2594

SOUTHERN VIEWS
ROYAL OAK

Looking for a different home with a ½ acre and yet close to town? See this beautiful Dutch Colonial home on the Broadmead fringe. Huge colonial kitchen with views and sundeck off. 4 bdrms., open beam LR rec. room with bar and fireplace, double carport. Drive by 870 Royal Oak but call me to see inside. Great value at $112,900. MLS 17197.

477-1841 JEFF CHALK 477-8274

1936 FORRESTER

New ML listing on a quiet street in top area near Camosun College. Full basement stucco home, 2 BR, LR, DR and kitchen. Garden needs some attention. Great for retired couple. Do not disturb tenant, possession 1st of September. Only $51,900. OPEN TO OFFERS.

477-1841 JEFF CHALK 477-8274

Don't be Late
for School
Get the Family
Settled Now

This 3 BR older home located just 1½ blocks from McCauly Elementary. 3 blocks from Esquimalt Jr. Secondary. 3 blocks from shopping and sports centre, city bus a few steps away. This home has been completely refurbished inside with the addition of electric heat and 2 piece ensuite. Taxes $337 gross large lot and zoned for duplex. This home is priced at $48,500. This home at 930 Lyall Street will be open for your personal viewing at anytime by calling:

477-1841 ERNIE CHARLES 592-0046

PRICE
SLASHED

New 1350 sq. ft. home near Saanichton has to be one of the best buys on the market today. Extra bright kitchen with spacious eating area, separate dining room, master BR with 3 piece ensuite, quality carpet throughout, thermo windows on main. Covered parking for 2 cars plus your boat. Country views and sea glimpses. $3000 reduction to $70,500. You really should investigate this one.

477-1841 BILL REMPLE 658-5794
477-1841 RON KERFOOT 652-2594

HOME OF THE
INNKEEPER'S
DAUGHTER

Elegant old Spanish style home on secluded country .87 acres within 5-mile circle. Tremendous appeal here. Fantastic valley views from LR, 14x28 and DR 14-24. Complete with Inglenook FP. 16-18 master BR with 2-pce. ensuite. Dressing room highlighted by Juliet balcony. Separate lot included in price of $125,000. Good potential 4-5 subdivision.

477-1841 PAT FORBES 477-1781

OPEN HOUSE
588 JUDAH
Fri. & Sat. 1:30-4:30

Just the right size for starter or retirement home. Everything you need is in this 2 bdrm., no basement home. Lovely fireplace in LR, large kitchen with eating area, laundry room, separate garage and fenced yard with barbeque and garden. Come and see for yourself. $49,500.

MARG EMMERSON
477-1841 658-8386

OPEN HOUSE, FRI.
820 SAYWORD RD.
1:30 - 4:30

Cordova Bay area. Spacious family home over 1200 sq. ft. all on one floor. 3 bdrms., main, 1 down in full basement. L-shaped LR and DR with nice red carpet. Sundeck, 2 fireplaces, ½ acre lot with lovely trees. More extras. A must see. Asking $68,000.

LOUISE WILTERMUTH
477-1841 477-6307
MARG EMMERSON
477-4531 658-8386

250 HOUSES FOR SALE

BLOCK BROS.

OPEN EVENINGS
AND SATURDAYS

OPEN HOUSE
1355 GLENRIDGE

THURSDAY 7:00-9:00 AND FRIDAY 1:30-4:00: This 3½-year-old home is ready to enjoy now. Basement developed with 4th bderoom, 2-pce. bath, rec room, study, workshop area. Most windows screened upstairs. Sundeck screened by trees for privacy. Drop by and have a look at your leisure. Asking $63,900.

DAVE REID 478-5561, 476-7375

OPEN HOUSE
588 PHELPS AVE.

THURSDAY 7:00-9:00 P.M.: Move up to new fully developed home and let us sell your old one. Offered at $63,900 with early and easy possession in a handy area.

GAIL JENKINS 478-5561, 478-6458

OPEN HOUSE
101 - 929 Esquimalt

FRIDAY AND SATURDAY 1:30-3:30: Dramatic background for your daily enjoyment. Harbour view, 2-BR condominium. Close to all amenities. Early possession at $52,500.

GAIL JENKINS 478-5561, 478-6458

HEAVENLY ACRE
POST & BEAM

One acre of treed privacy and a home that's designed for year-round comfort. Post and beam construction with extensive use of beautiful Pondorosa pine and cedar. Two bedrooms plus den, LR with huge fireplace, lovely DR and convenient utility room off step saver kitchen. Master BR has en suite plumbing. Spacious level lawn and garden area at rear offers complete privacy. Special feature is the convenience of the glass enclosed and open sundecks situated over the attached carport. If you want to live in peaceful and natural surroundings and insist on privacy, this could be the home for you. Asking $95,000.

MIKE RYLAND 478-5561, 478-4761
DOUG COLE 478-5561, 478-4494

A GREAT BUY
EARLY POSSESSION

Owner is transferred and is offering his 3-BR full basement home at a bargain price with early possession. Conventional upper level has ensuite plumbing and a sundeck off dining room. Lower level has 4th bedroom nearing completion, excellent family room with fireplace and a nicely finished 3-pce. bath. And then there's the workshop plus another extra room for storage or additional development. Fully landscaped yard has large orgoductive garden area. Only $59,900.

MIKE RYLAND 478-4761, 478-5561
DOUG COLE 478-4494

FINE HOME
LOVELY LOT

A very lovely 4-bedroom home (1 down) on a well treed lot that clearly indicates landscaping by a professional. Beautifully maintained home has LR with attractive FP, large kitchen plus formal DR, ensuite plumbing and a 3rd bathroom in the lower level. A special feature is the family room where you can enjoy TV viewing in cool comfort in the summer or the warmth of the fireplace in winter. Courtesy to all realtors. Asking $47,900.

MIKE RYLAND 478-4761, 478-5561
DOUG COLE 478-4494

DON'T LET ME
FORCE YOU

You'll convince yourself when you see this 3-BR home situated on approx. ¾ of an acre. High private lot. Home consists of roomy kitchen, large living room with corner fireplace and sliding glass doors off master bedroom onto private patio. Small greenhouse and shed also included. Asking only $55,500 call

MIKE REID 478-5561, 478-6550

DON'T PASS
THIS UP

Here's your opportunity to purchase a side-by-side duplex in a great location, priced to sell at $57,500. 2 bedrooms each side. Bringing in total revenue of $500.00 month. Vendor anxious to sell, so try an offer.

MIKE REID 478-5561, 478-6550

HEY LOOK
ME OVER

My owners' are transferred and although they have spent time and money on me I must BE SOLD. Featured are 2 bedrooms, large kit-chen and dining area. Large lot with full garage and room for office or workshop. Included are washer, dryer, fridge, stove and drapes. Located just off Millstream Rd., asking $44,500.

SAM SMITH 478-5561, 478-1819

NEW LISTING

Split level home, large living room with acorn fireplace backed by old brick, 2 BR's on one level plus 2nd down, 2 sundecks, workshop, fully fenced yard, carport.

NORMA SAUNDERS
478-5561, 478-6182

OPEN HOUSE
1139 CHAPMAN

FRIDAY 1:00-4:00
Charming 4-bedroom Fairfield home will appeal to the large family and those who require a spacious home. Large kitchen with eating area, dining room, sunroom, 2 bathrooms. Fridge, stove, comb. washer-dryer, some drapes and W-W carpet included. Lovely garden set in large lot. Close to waterfront and park. A must to view at $49,900. MLS 18630.

SHAUN HOWEY, 478-5561, 383-2763

OPEN HOUSE
1656-1660 San Juan

Off Torquay Drive
Thurs.-Fri. 7-9 p.m.
Sat. 2-4 p.m.

Two new quality 3-bedroom